

Samþykkt á fundi bygginga-
nefndar þ. 19.10.1989

BYGGINGAUFULLTRÚINN
LITNARFIRDI

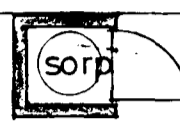
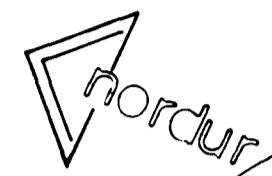
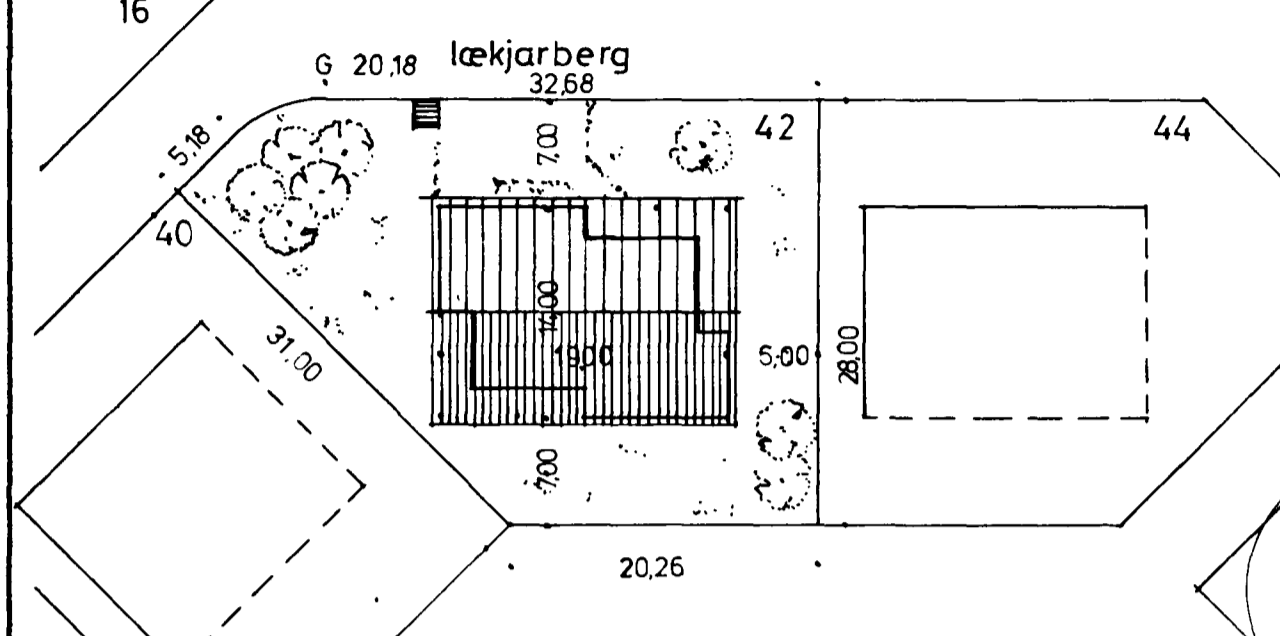
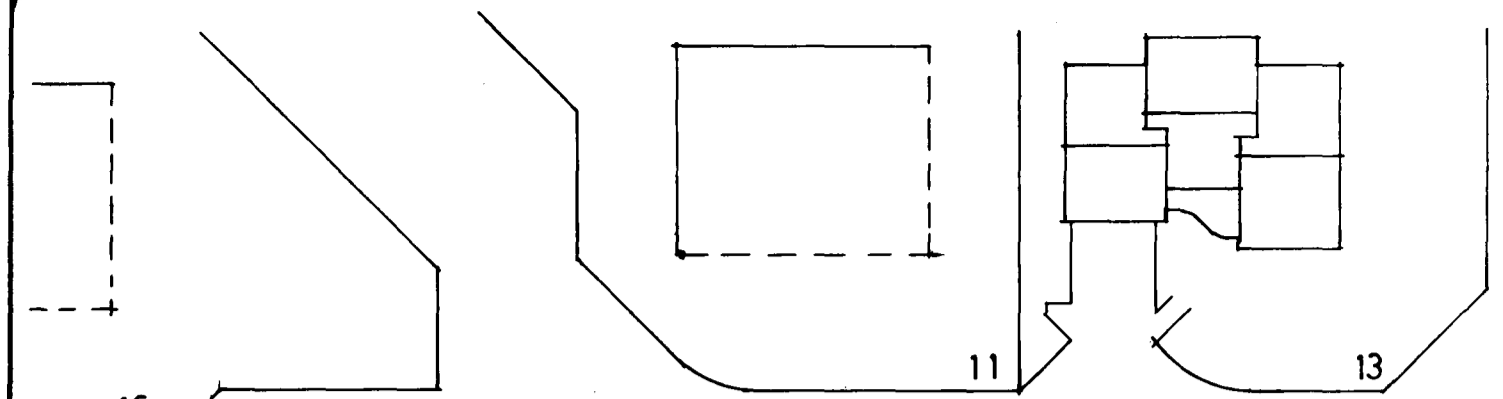

stærdir

grunnflötur íbúðar brúto	171,9 m ²
bilgeymsla	33,05 m ²
rúmmál	722,27 m ³

kólnunartölur

k-gildi byggingarhluta samkvæmt
byggingarreglugerð og Í.S.T. 66

byggingarefnis lýsing

húsið verður steinsteypt, timbur í
paki, klætt með læstum zinkplötum
einangrad með steinu.

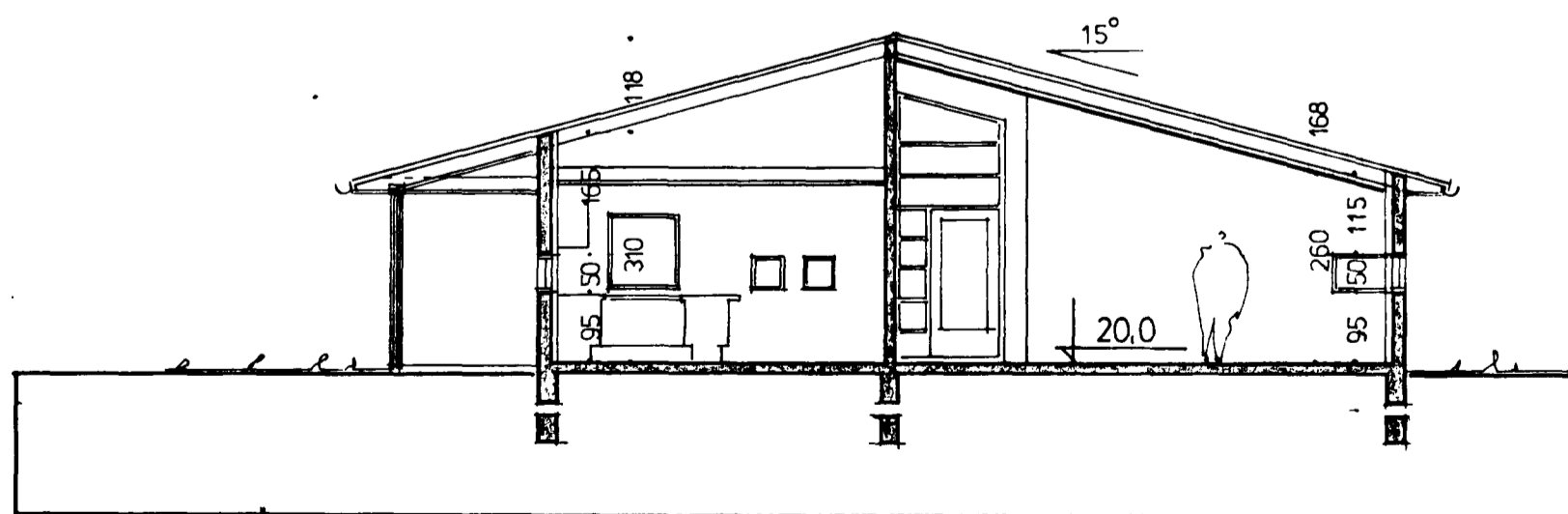
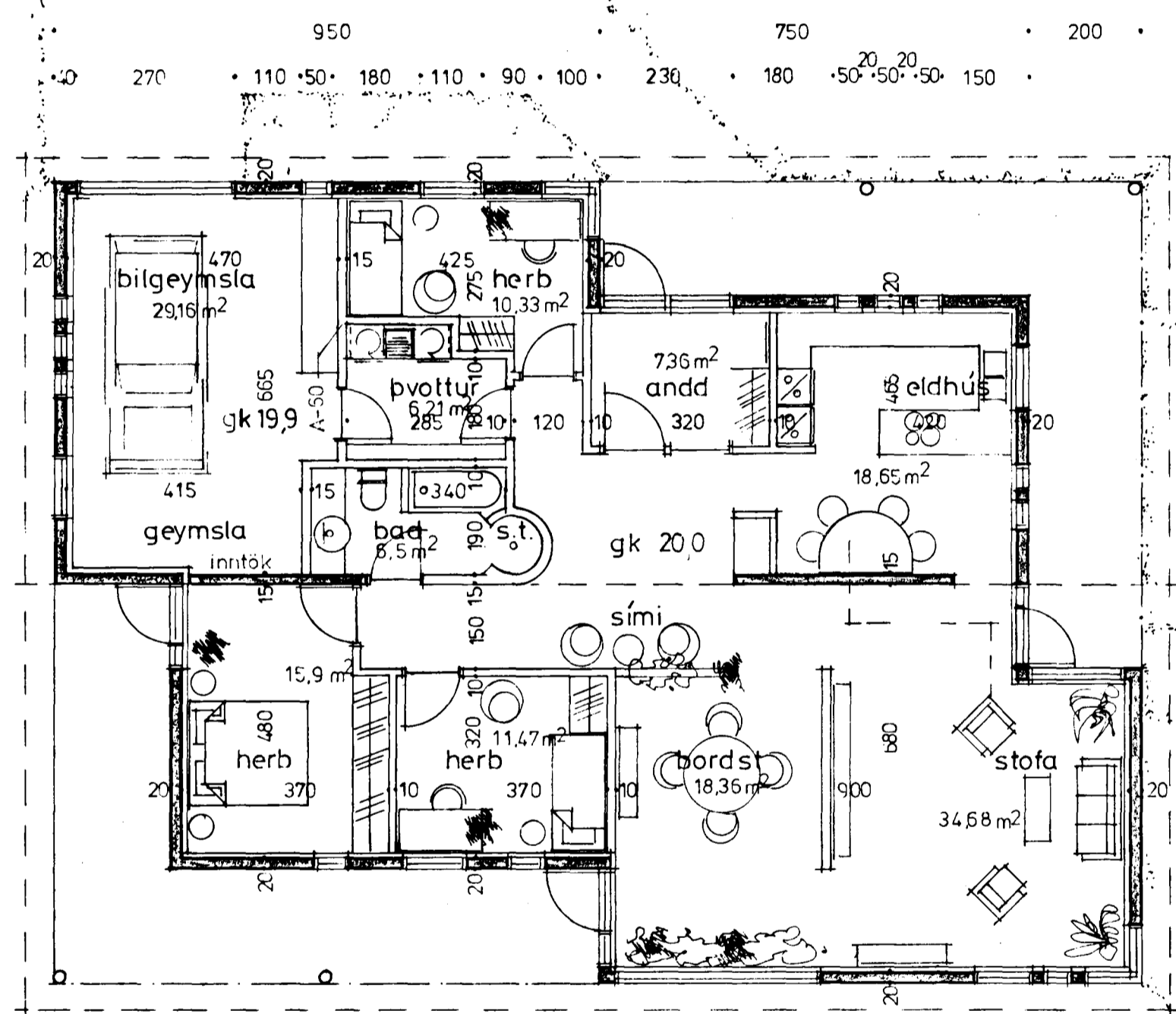

sneiding a-a