

AFSTÖÐUMYND Mkv. 1:500

GRUNNFLÖTUR EFRI HÆÐAR	147.3 m ²
GRUNNFLÖTUR NEDRI HÆÐAR	73.8 m ²
SAMTALS BRUTTO	221.1 m ²
RUMMAL HUSS	742.2 m ³
NYTING e	0.28
STÆRD LODAR	764.2 m ²

Húsið er steinsteypt, einangrað að innan, með Järni á þaki. Kólnunartölur samkvæmt byggingareglugerð.

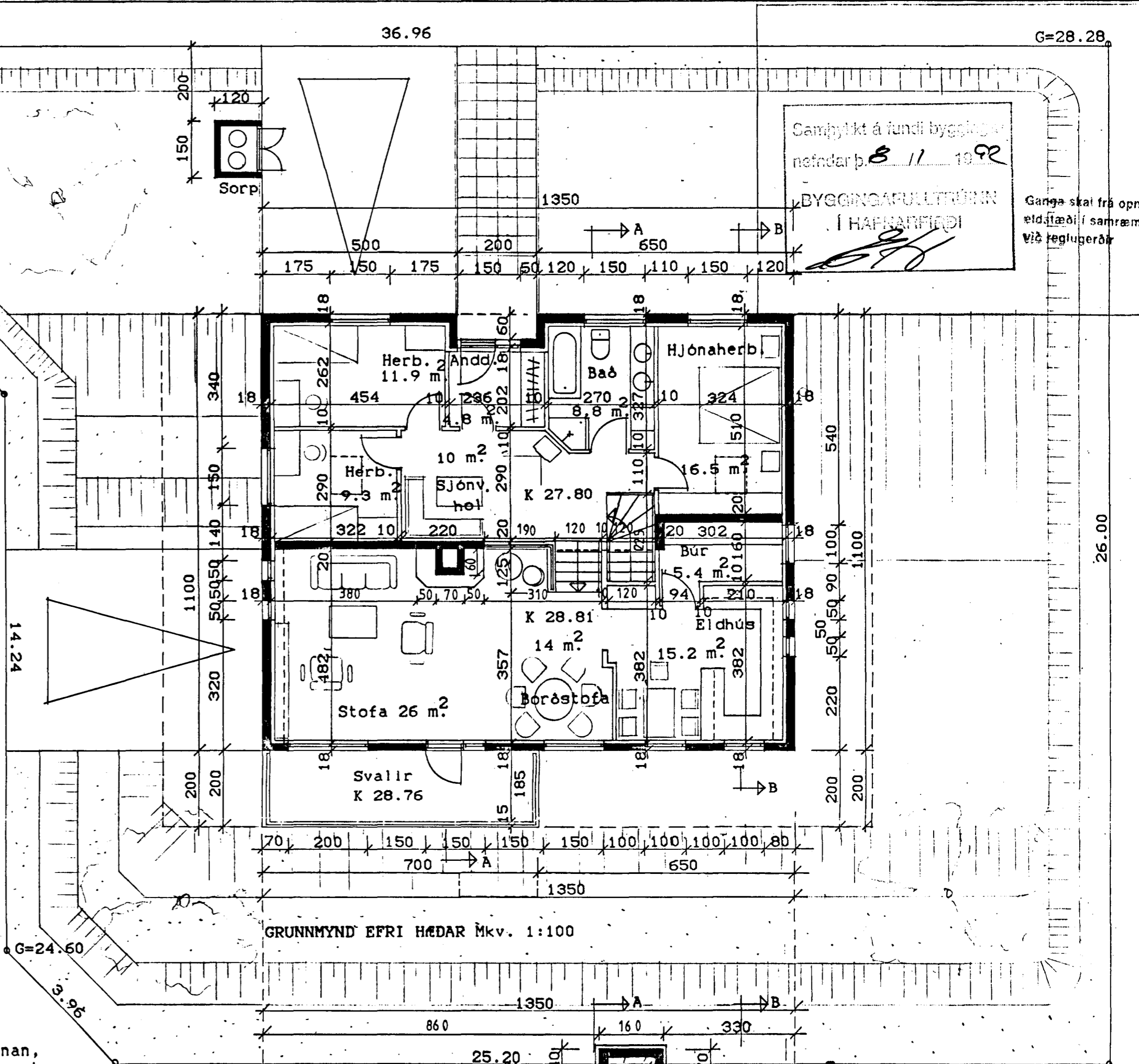

GRUNNMYND EFRI HÆÐAR Mkv. 1:100

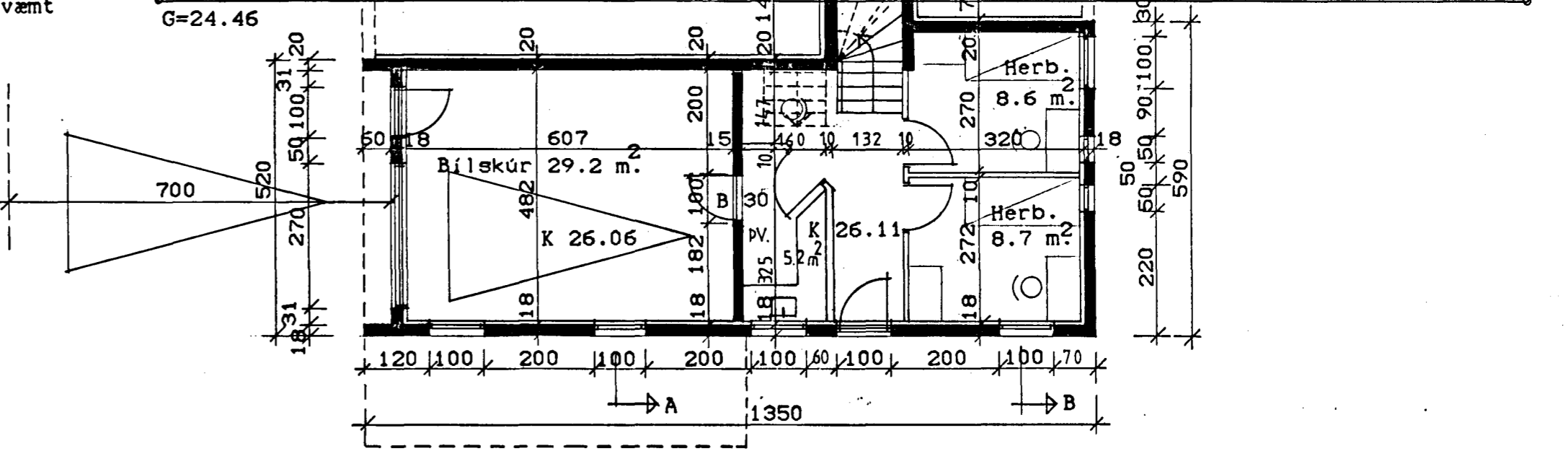

GRUNNMYND NEDRI HÆÐAR Mkv. 1:100

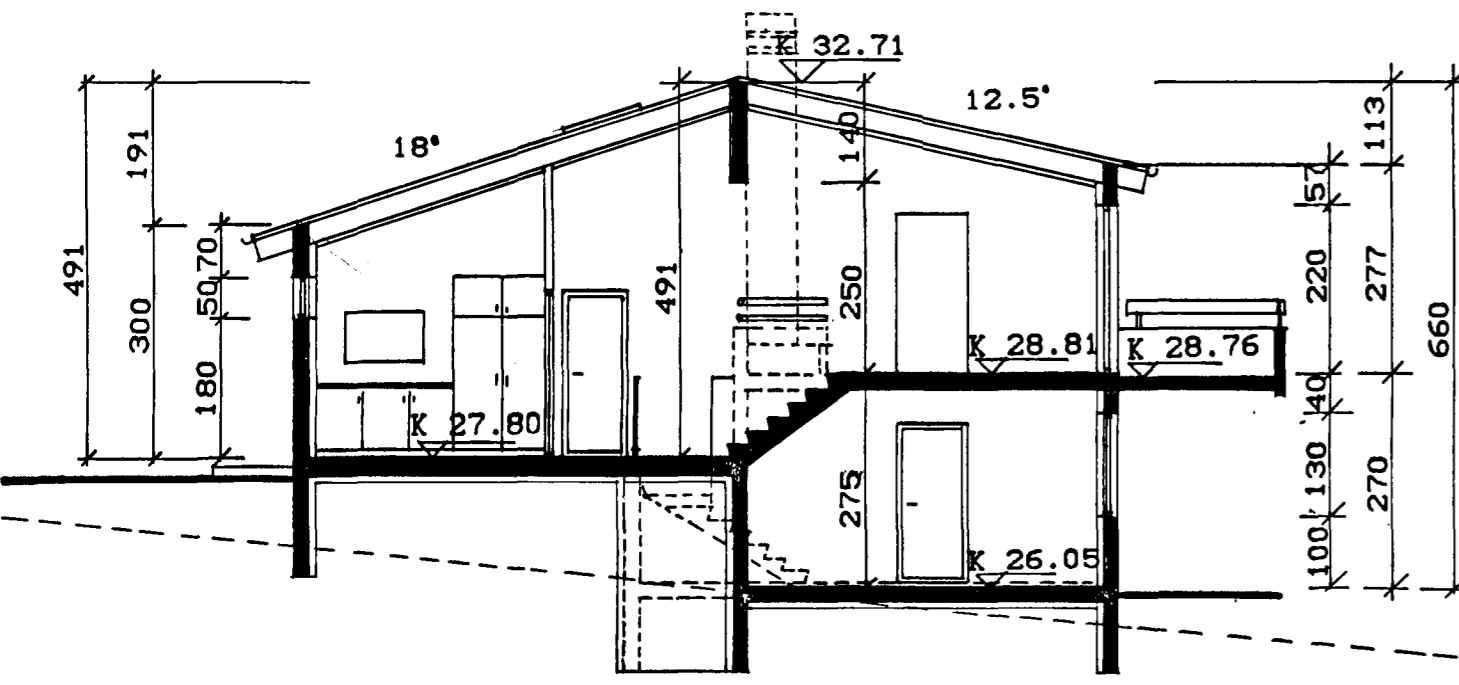

SNEIDING A-A Mkv. 1:100

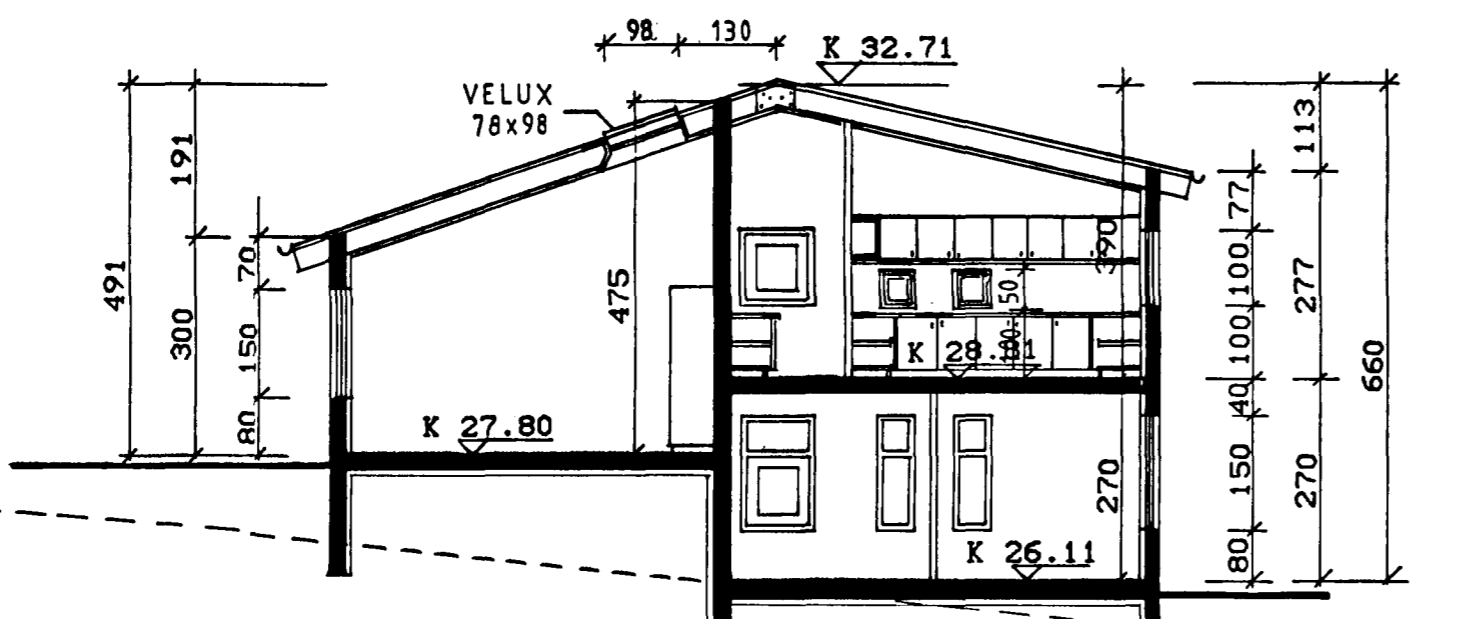

LAKJARBERG 9, HAFNARFIRÐI. BREYTT 1.9'91, 5.1'92

GRUNNMYNDIR, SNEIDINGAR, AFSTÖÐUMYND.

MKV. 1:100, 1:500. DAGS. 11.11 1990 PBJ.

PÉTUR BOLLÍ JÓHANNESSON ARKITEKT FAÍ. HVERFISGÖTU 17. HAFNARFIRÐI S: 652917.

D. P. B. W.