

LÆKJARGATA AFSTÖÐUMYND M 1:500

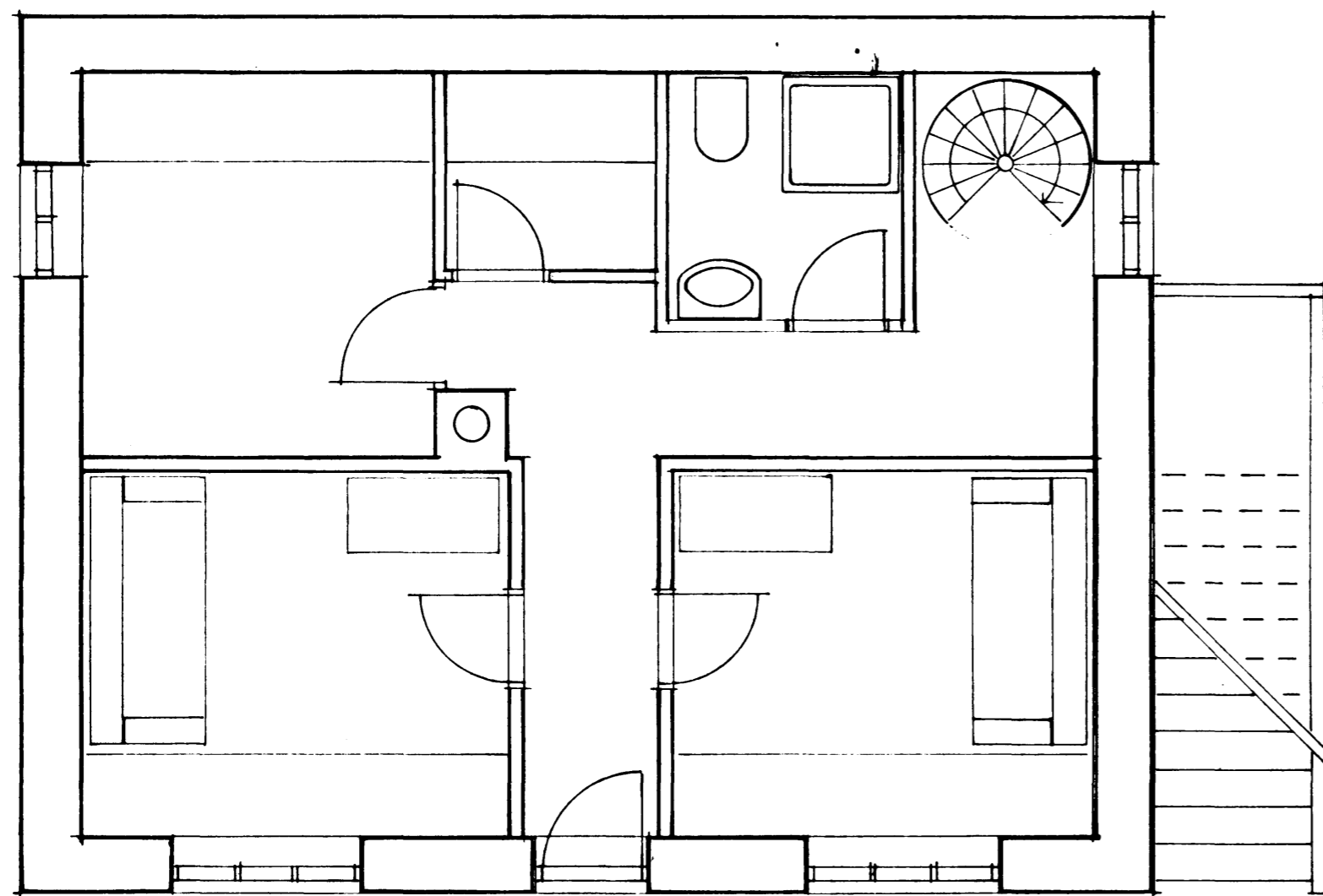

GRUNNMYND KJALLARA

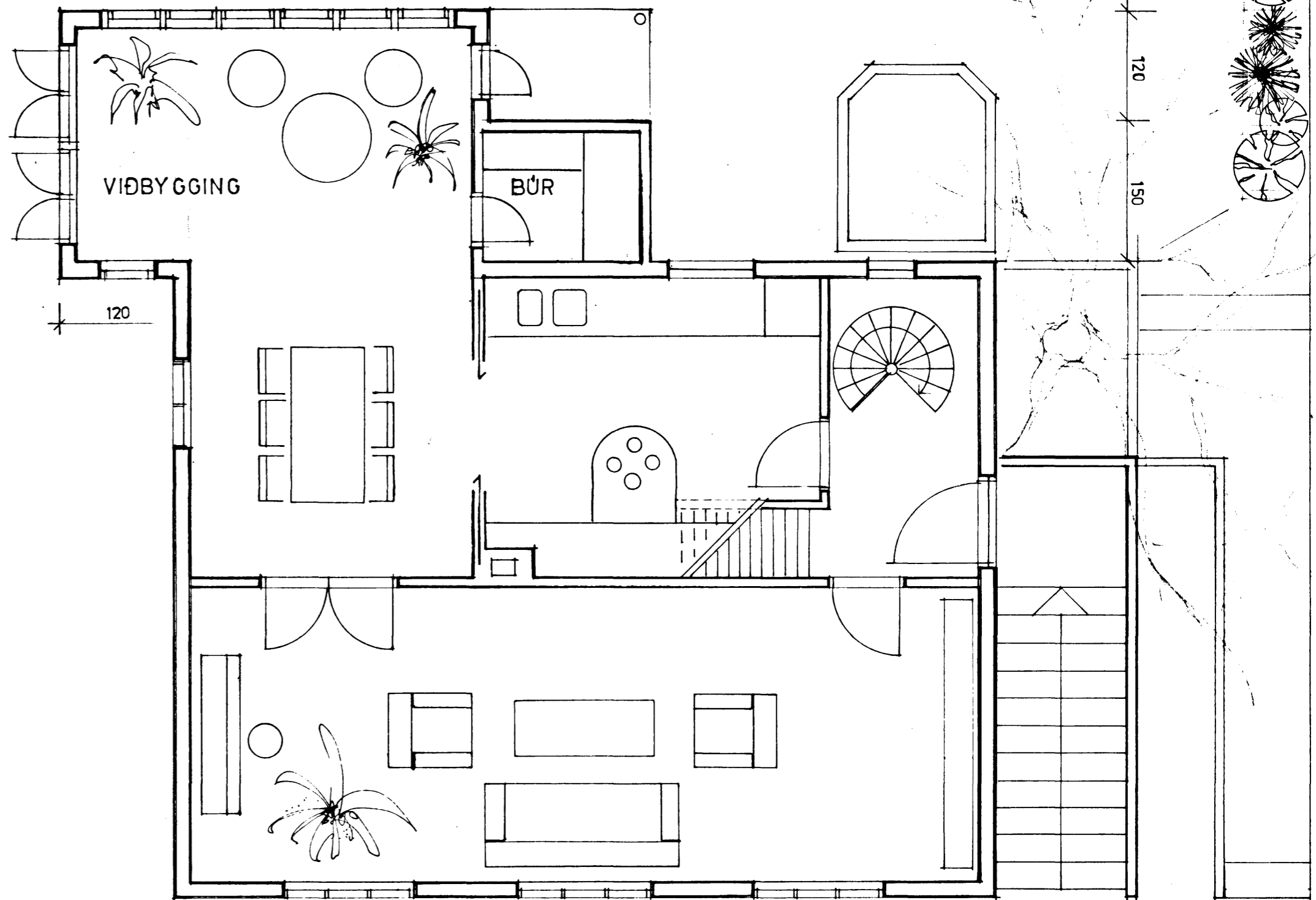
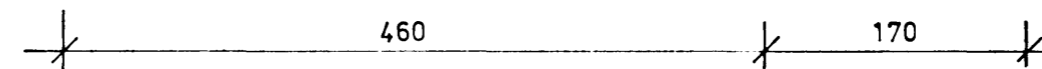
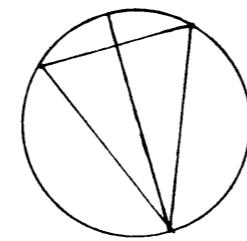

GRUNNMYND NEDRI HÆÐAR

NÝ VIÐBYGGING:	14.97 m ²	45.14 m ³
FYRRI "	6.75	18.23
STÆKKUN	8.22 m ²	26.91 m ³

Samþykkt af fundi byggingar-
ráðs nr. 10.6.92
Breyting á byggingar-
áskilningi
F.H. Magnús Ólafsson

Áskilið er samþykkt
á grundvallaratriðum skilríkis
+ Þrjúhlið af fylgilegum áttafundum
byggingarfulltrúa.