

LÆKJARGATA 14. HAFNARFIRÐI.

Samþykkt þann
15 MAÍ 2001
Byggingafulltrúinn í Hafnarfirði
F.h. Kristján Þórarinnsson

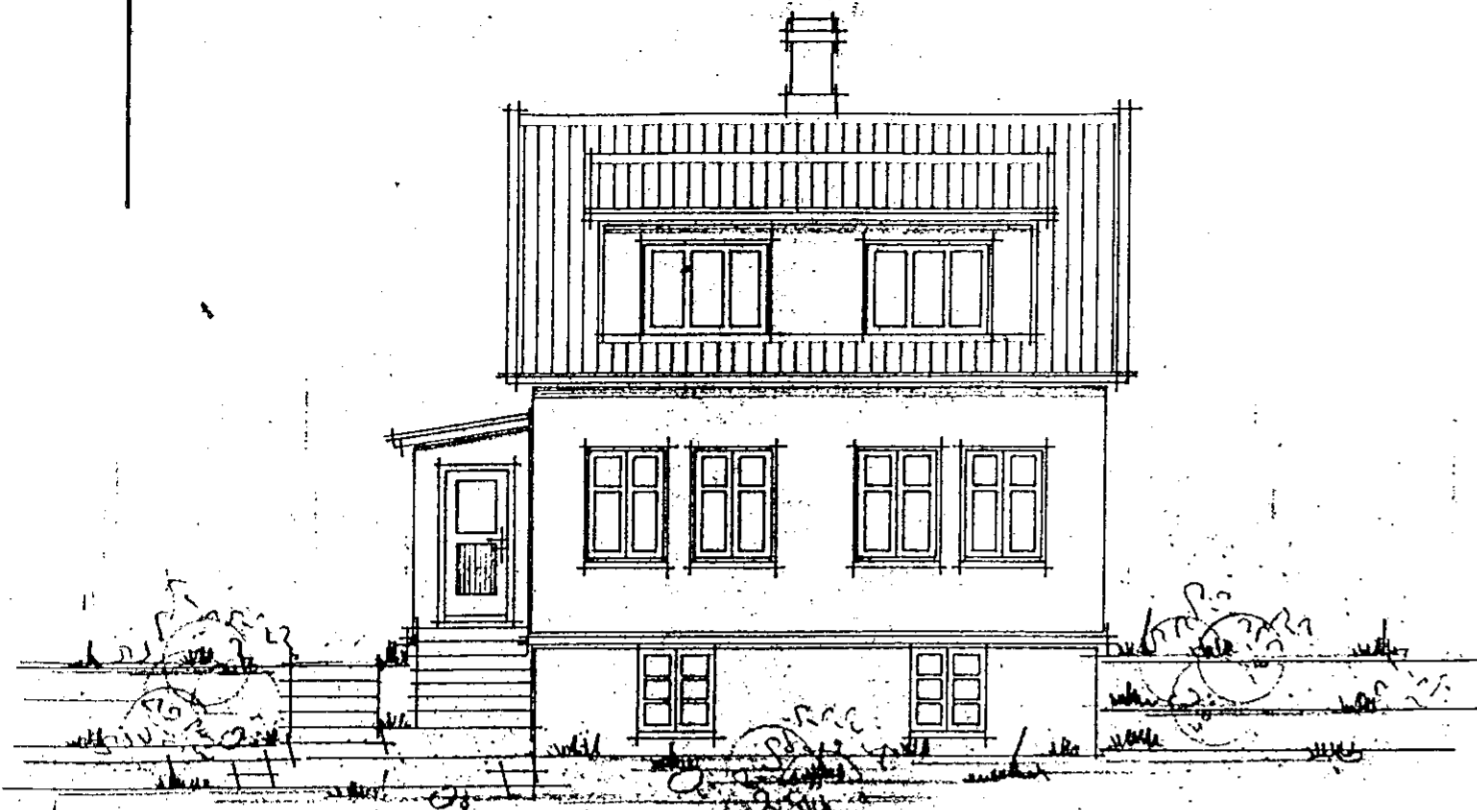

NORÐUR.

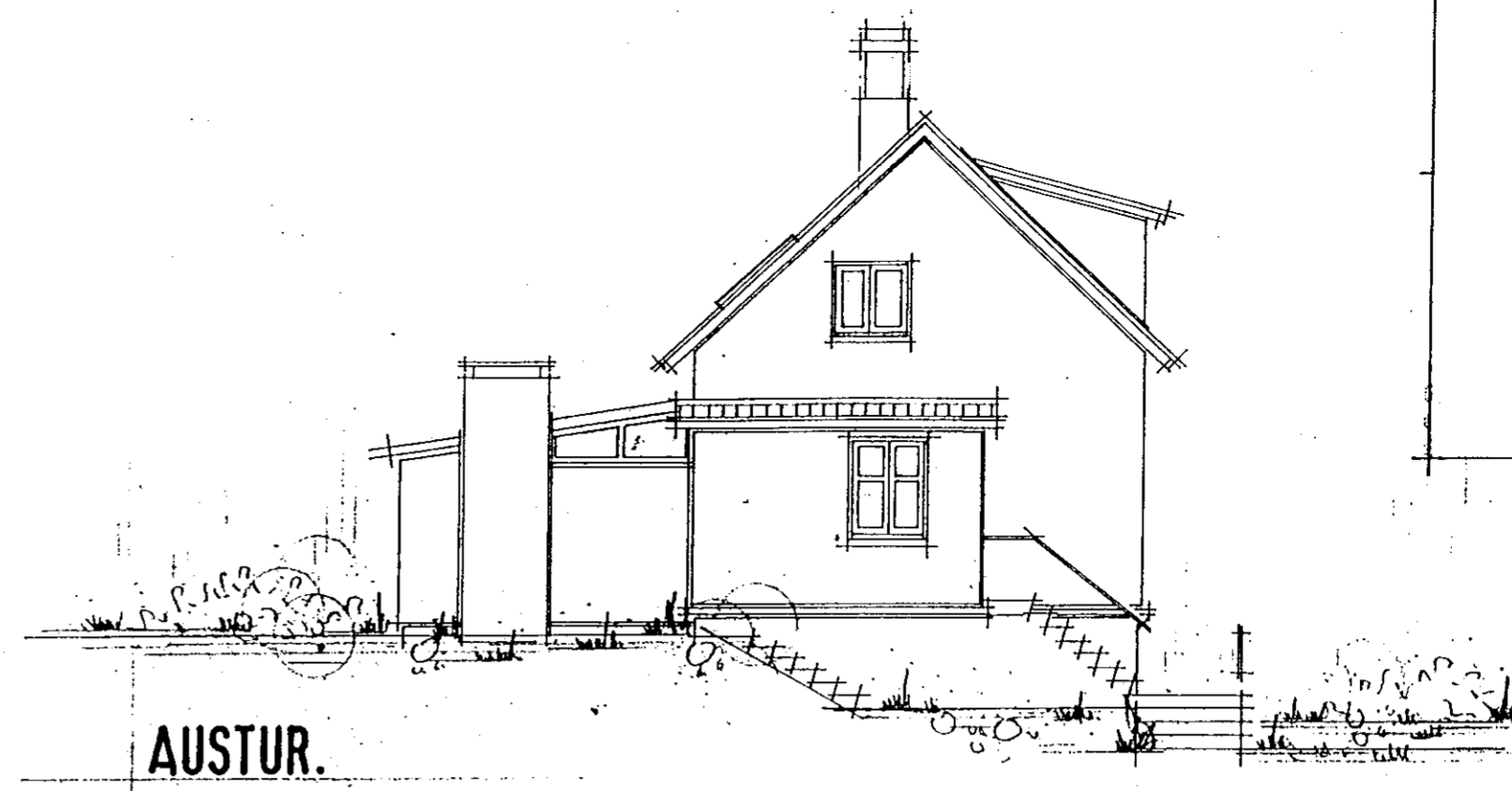

AUSTUR.

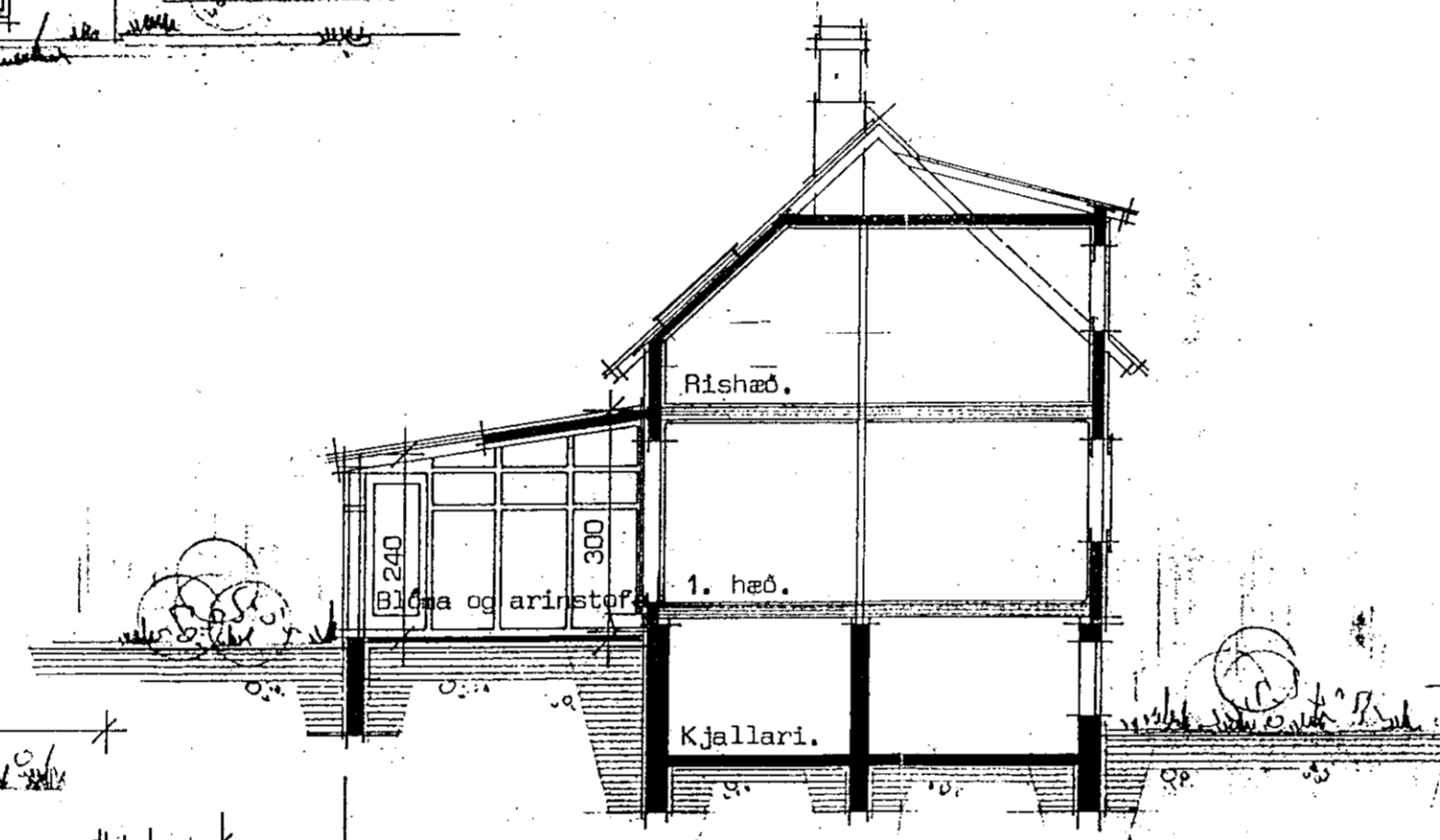

ÞVERSNEIÐING A-A.

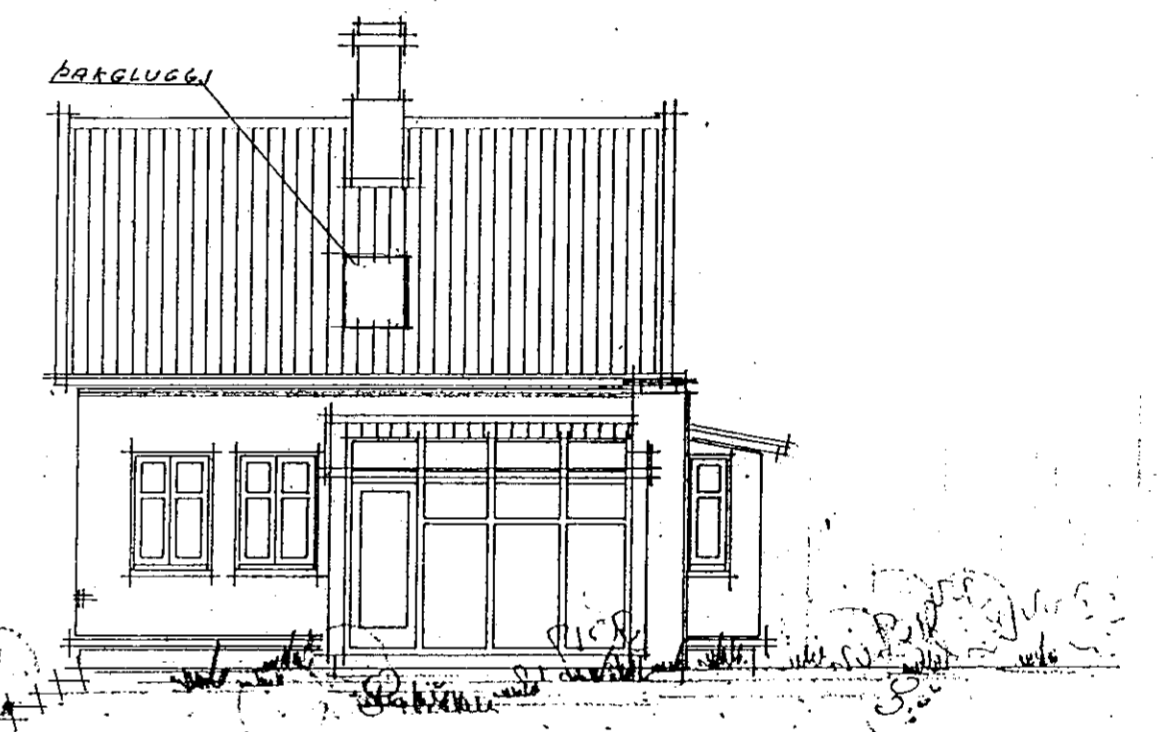

SUÐUR.

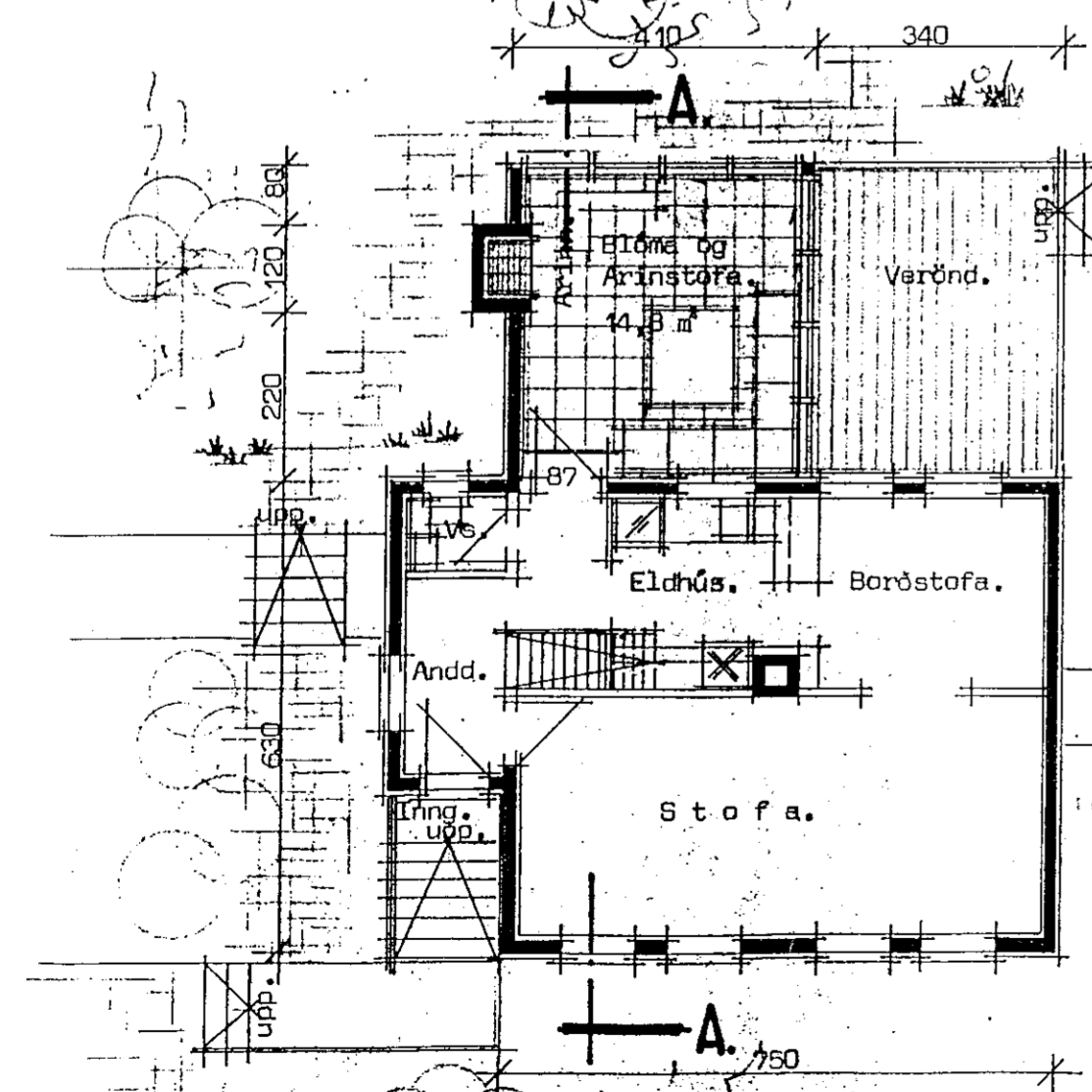

GRUNNMYND.

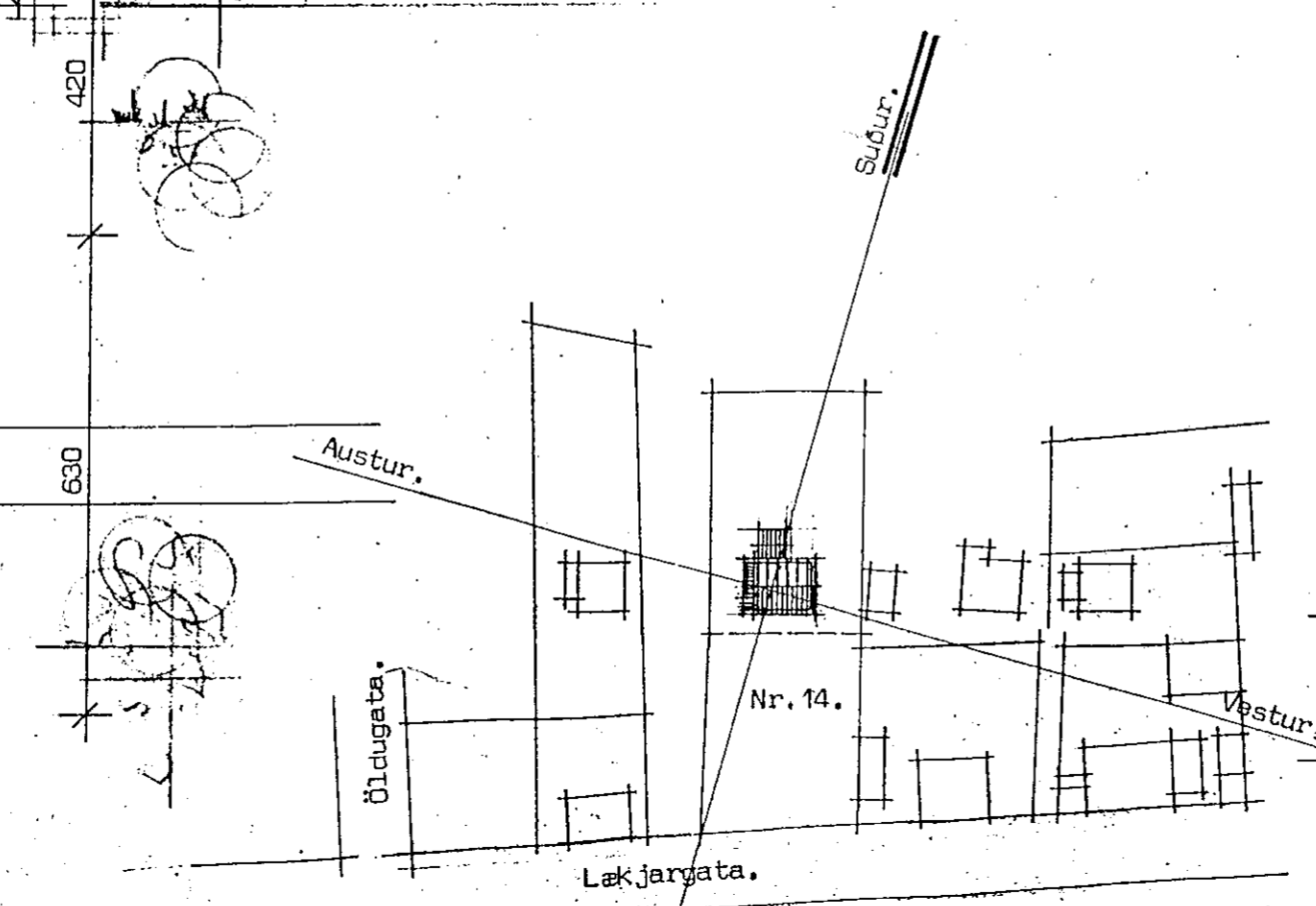

AFSTÖÐUMYND.

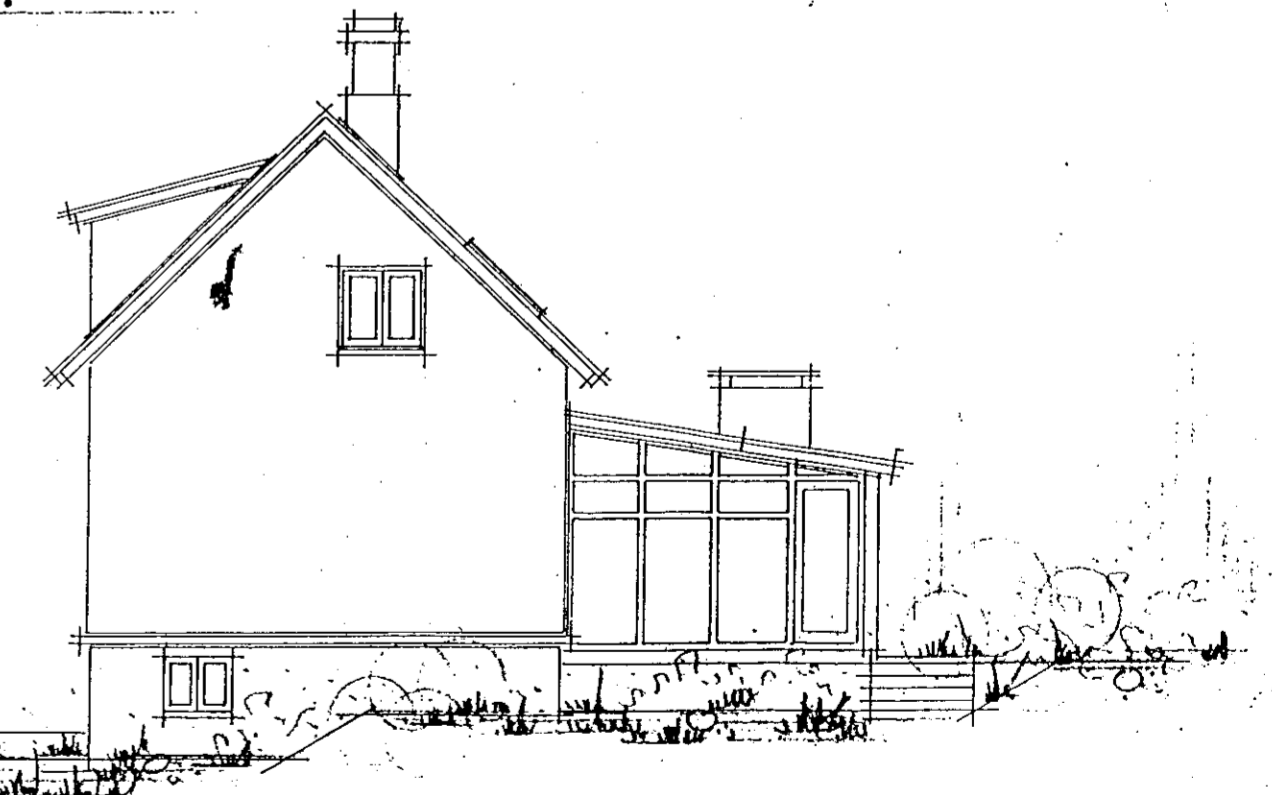

VESTUR.

INNFERÐUR ÞAKGLUGGI 08.05.01
F.h. Þórunn

LÆKJARGATA 14. HAFNARFIRÐI.

Brúttóflatarmál blóma og arinstofu.....	17 m ²
Brúttórúmmál " " " "	46 m ³
$4,1 \times 4,2 = 17,2 \text{ m}^2$	
$\times 2,7 = 46 \text{ m}^3$	

HÖSTEIKNING. (Blóma og arinstofa)
Grunnmynd, þversneiðing og útlitsmyndir.
Afstöðumynd.

Dags. maí 1985.
Mál 1:100, 1:1000.
Þjórgvin R. Hjálmarsson.
Bygging R. Hjálmarsson
Blað nr. 1 af 1.