

Sp. 6/12 '57

Langeyravégu 14

Samþykkt á fundi bygginga-
nefndar þ. 6.12.1957
BYGGINGAFULLTRÚINN
Í HAFNARFIRÐI
F. Sigurðsson

Rúmmál 412 m³

Katna Pálóttir
Ríshöf. 50%

Vesturaletra
formbreytt
12/178 P. 15.

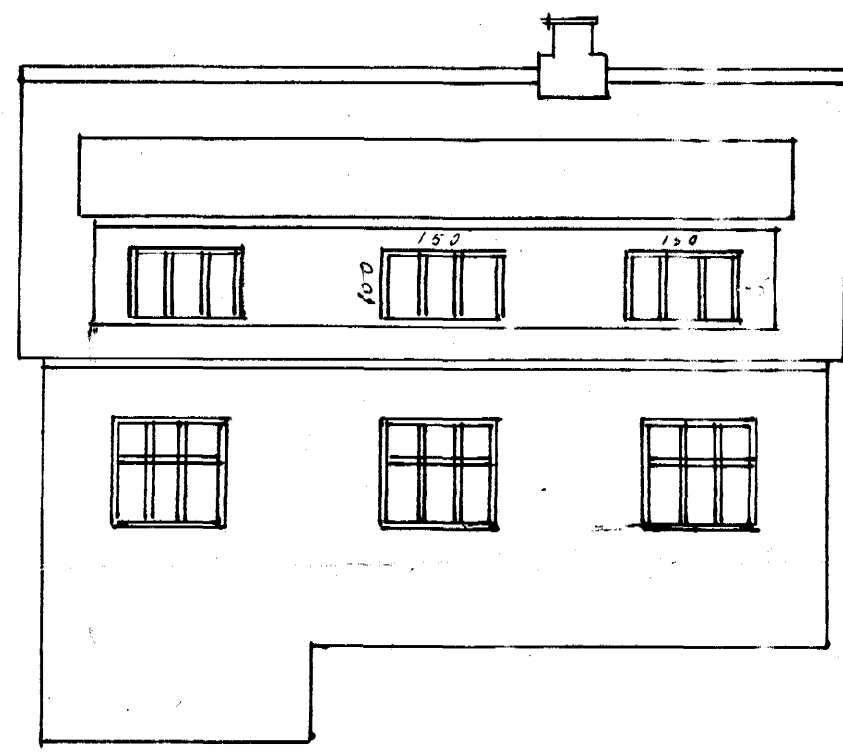

suðurhl.



norðurhl.

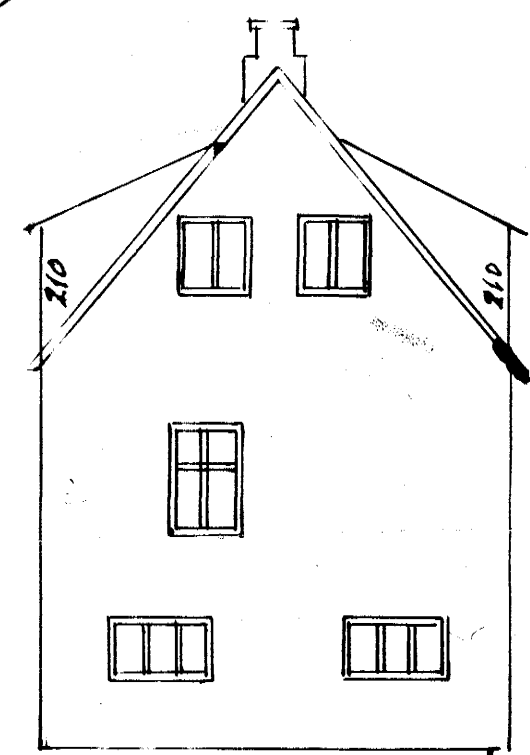

vesturgatl.

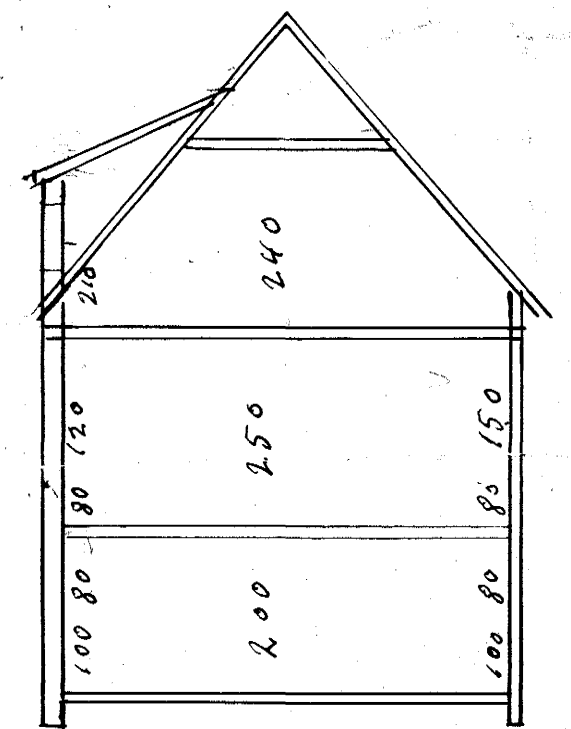

þvöpsk.

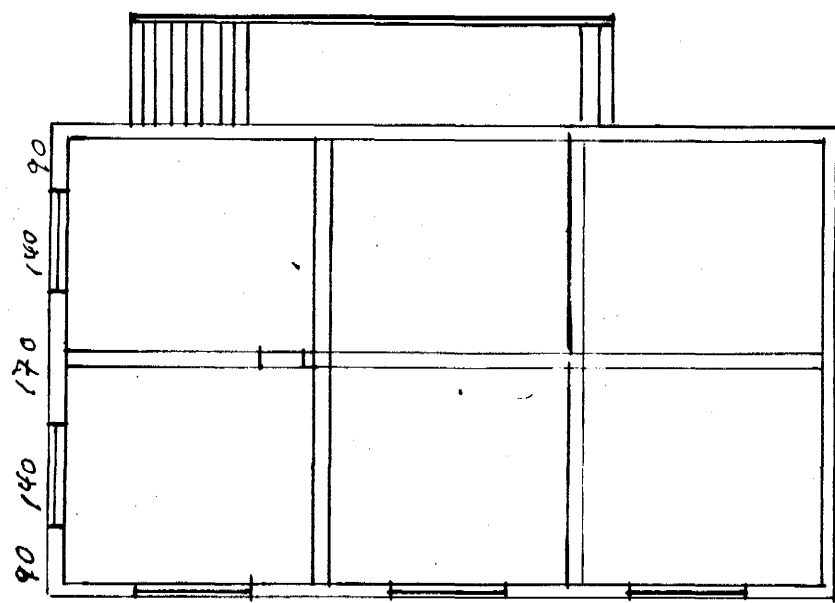

1. hæð

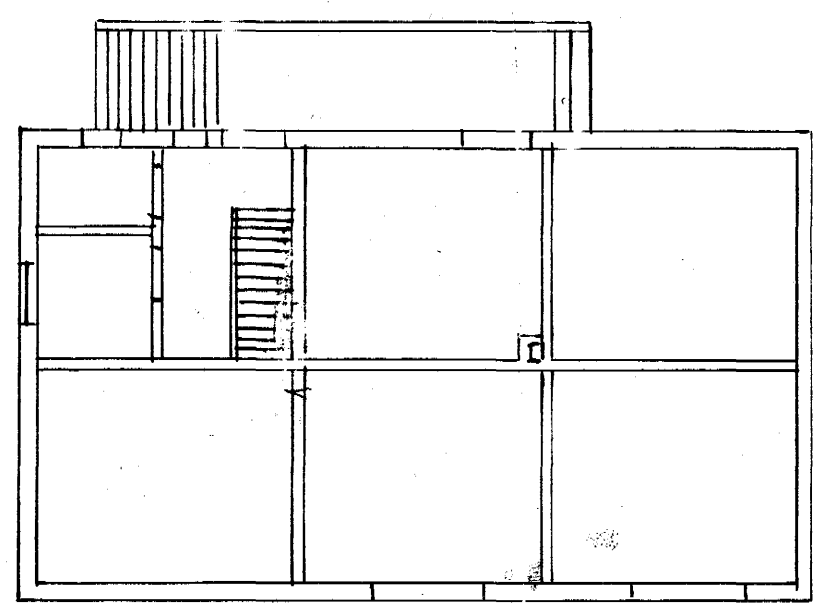

2. hæð

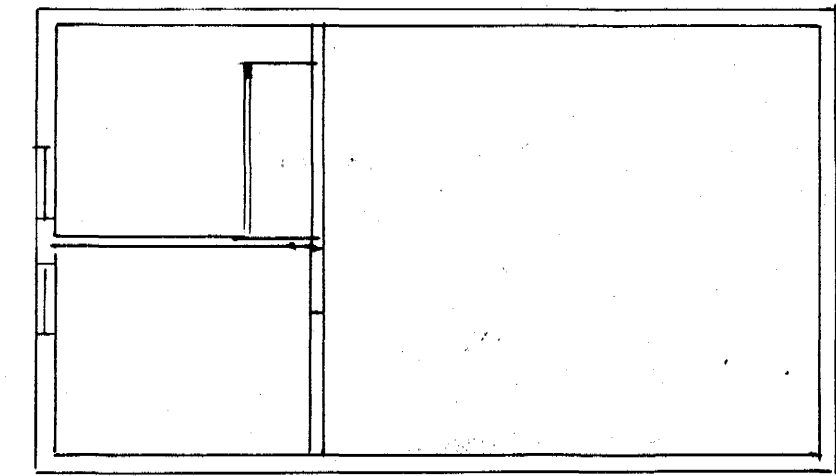

3. hæð

66 m²

Sigurðjartur Vilhjálmsson