Gp. 29/4 '55

Langeyrarvegur nr. 18
Eig. Róbert Bjarnason.

Mkv. 1:100

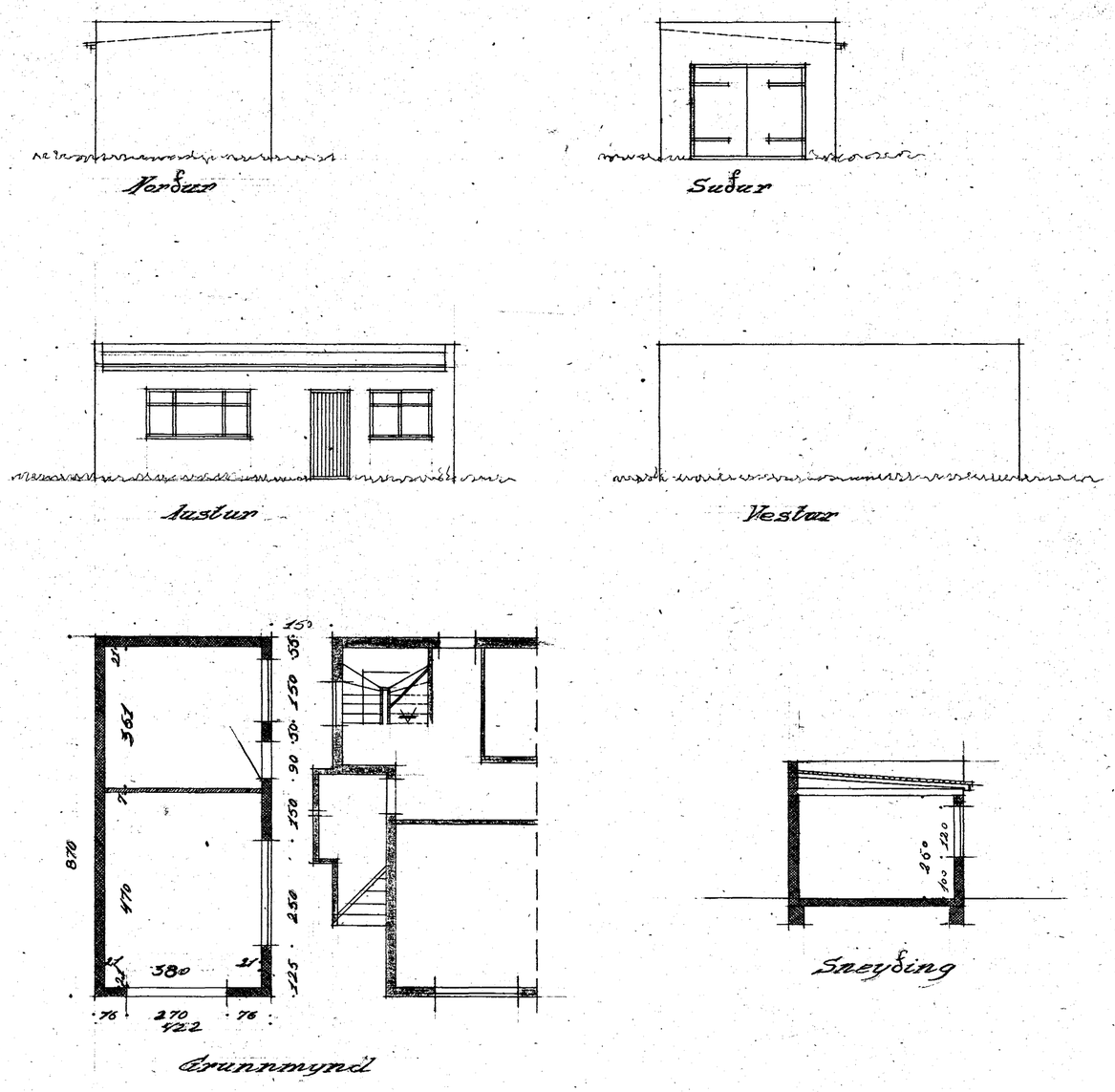

Hafnarfirði 18-5-55
Stefán Sigurbentsson