

Langeyrarvegur nr. 5
Breyting á þaki
Mál 1:200

Egill Egilsson

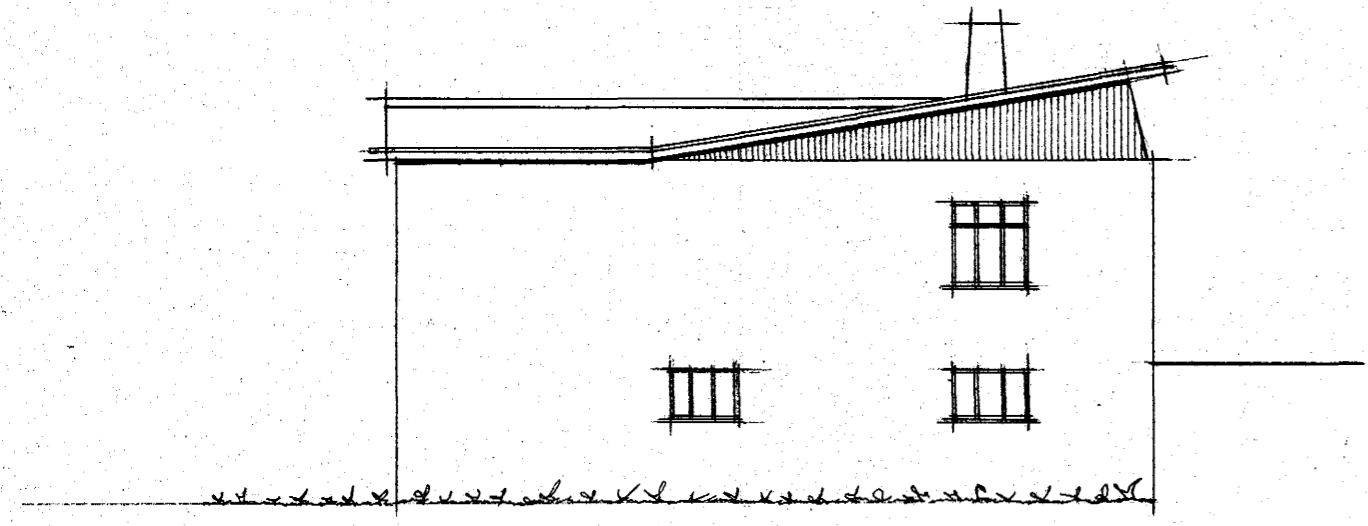

Sub-austur

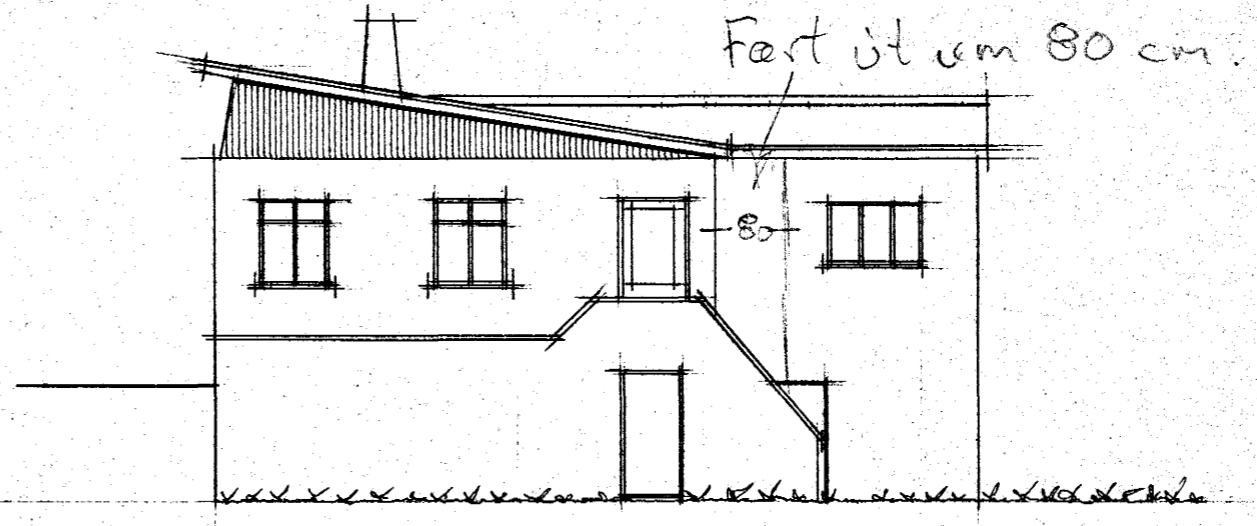

Norð-vestur

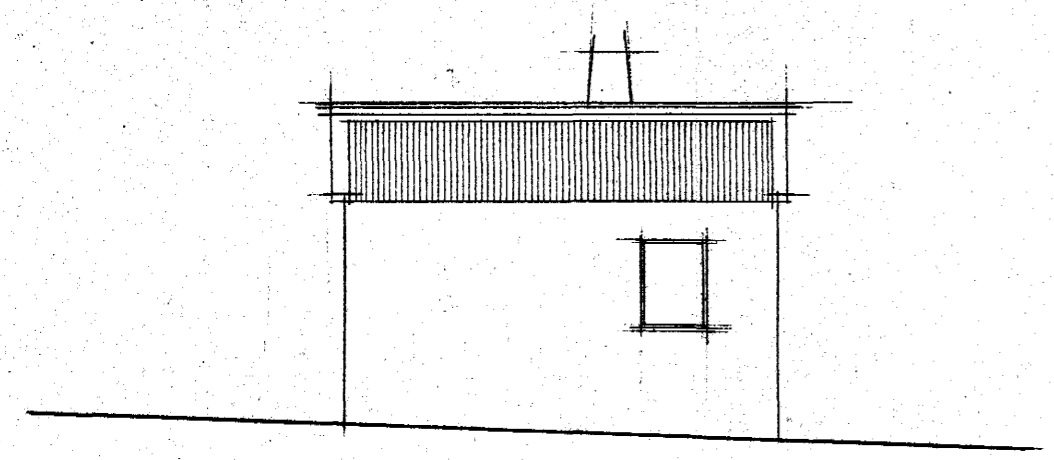

Norð-austur

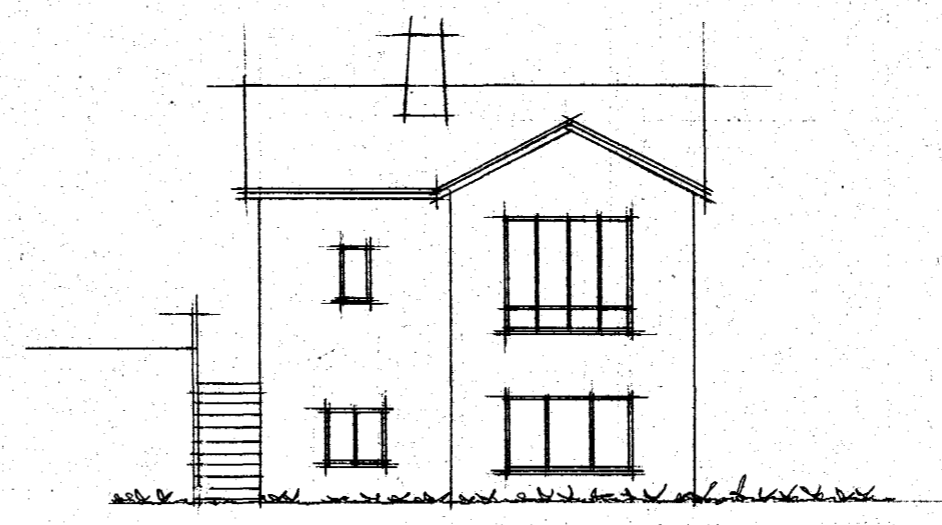

Sub-vestur

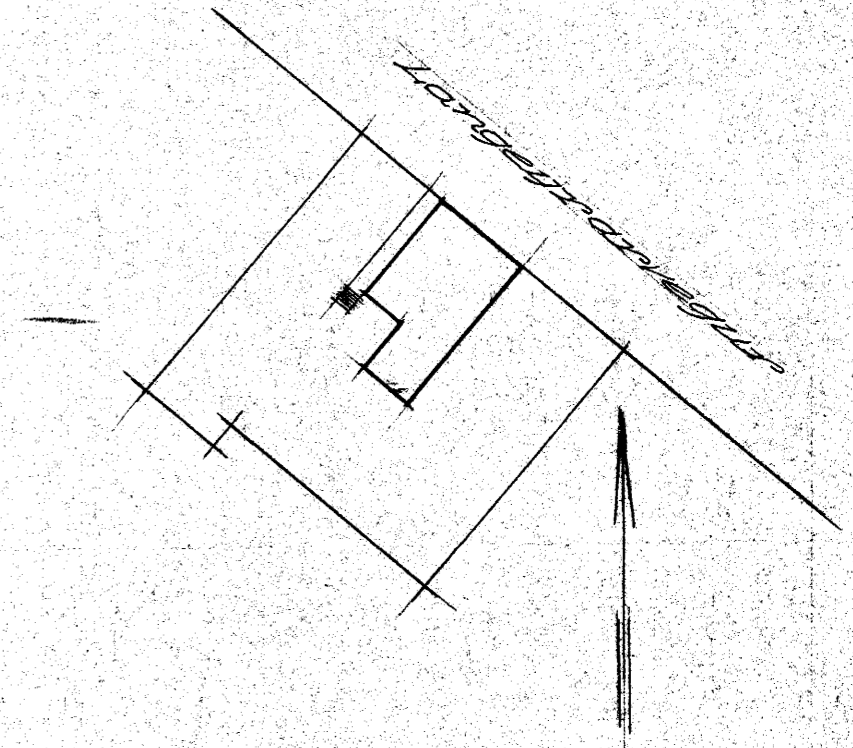

Afstæðumýri 1:500

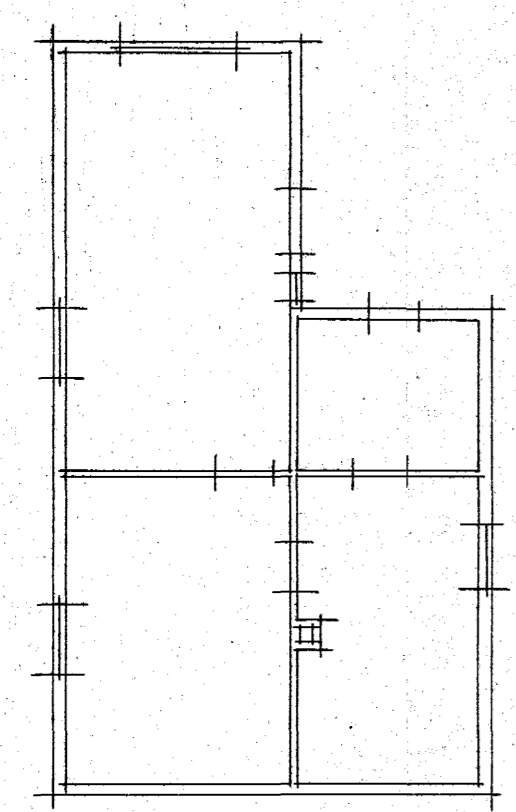

Kjallari

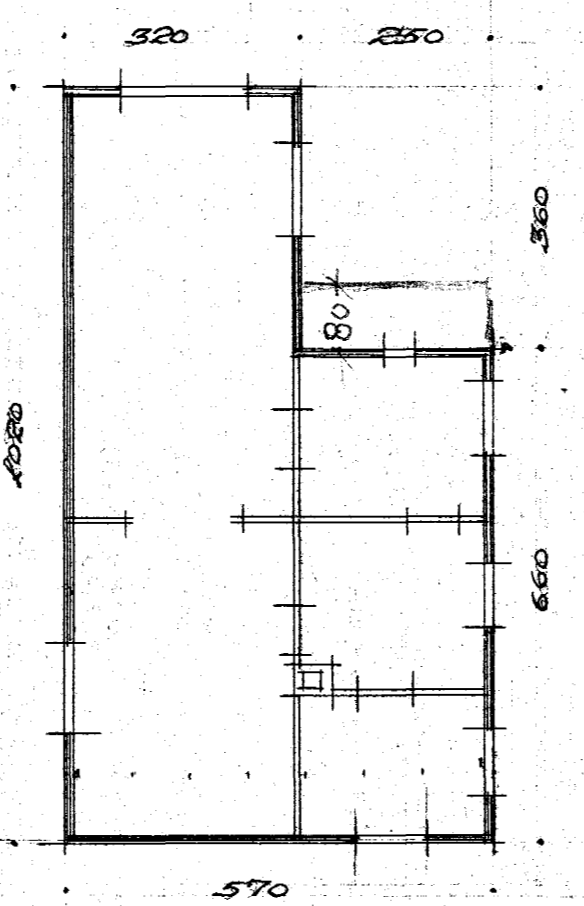

1. hæð

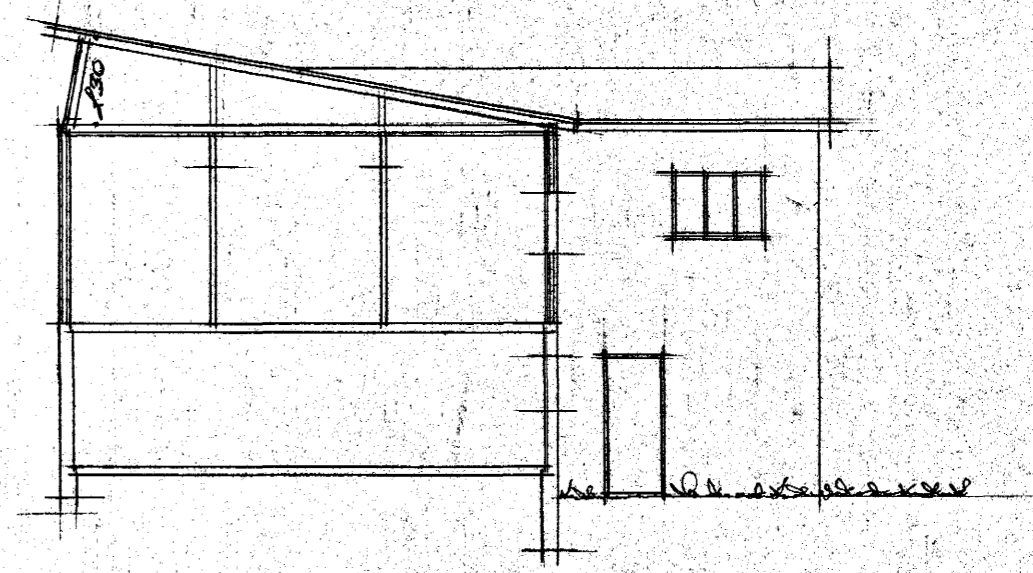

Sneiðing

Reykjavík 27.6.1960
Egill Egilsson arkitekt