LAUFVANGUR NR. 3

ANDDYRI M 1:100

5460-0010-02

Samþykkt á fundi byggingarnefndar þ. 3/3 1982

BYGGINGAFULLTRÚINN Í HAFNARFIRÐI

Alh. frágang á stétt framan við anddyrishurð.

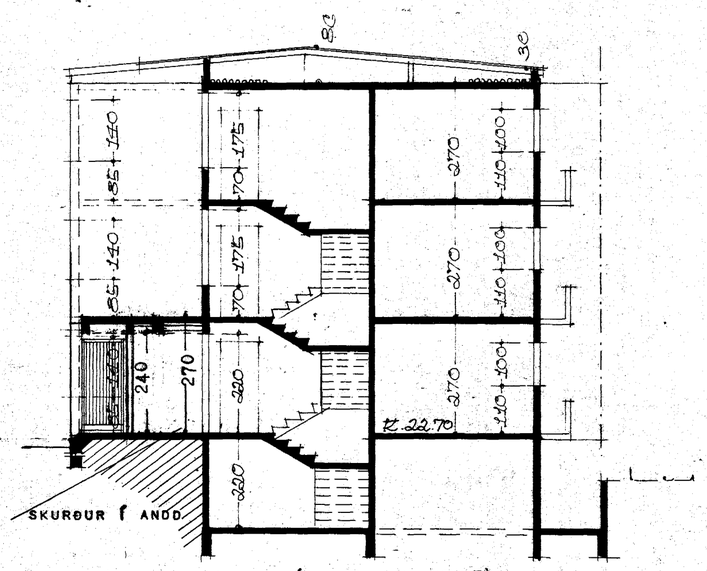

SKURÐUR B-B (LAUFVANGUR NR. 3)

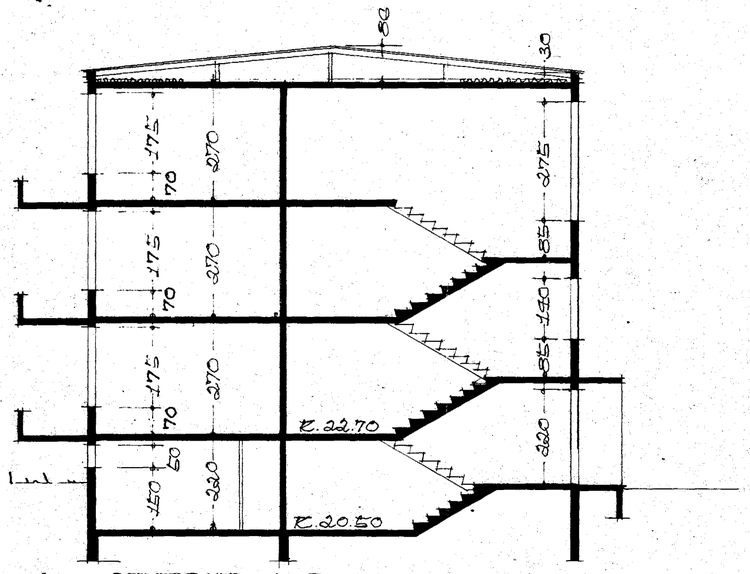

SKURÐUR D-D

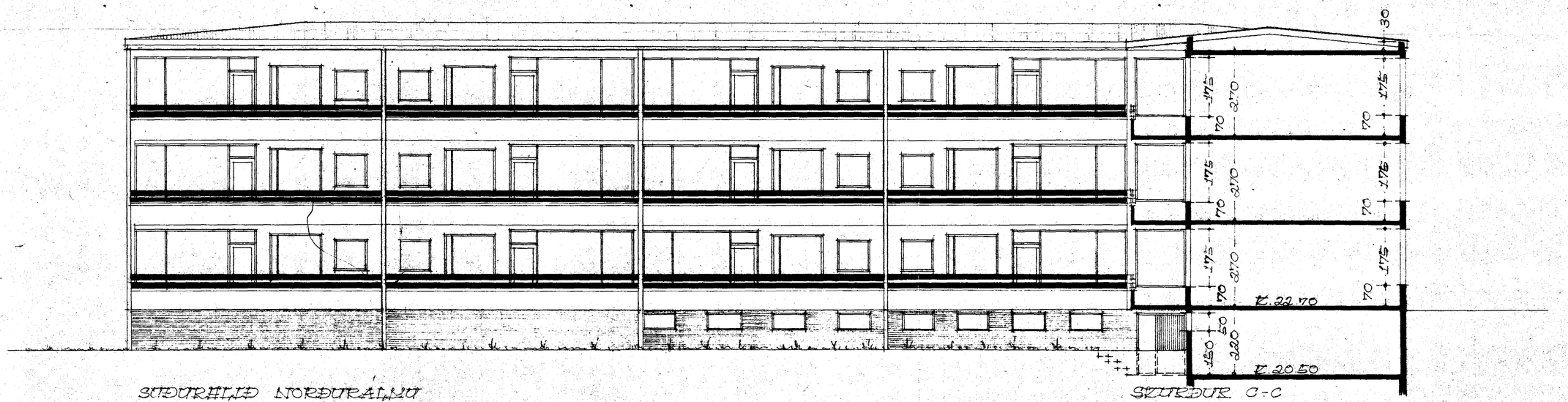

SUÐURHLIÐ NORÐURÁLMU

SKURÐUR C-C

Breytt í febrúar 1982

Gartan Steinsson