

Samykkt á fundi bygginga-
nefndar p. 19/9 1980
BYGGINGAFULLTRÚINN
Í HAFNARFIRDI

RDH
FERGANG EÐ STIÐT FERMAN VÐR AÐD.H. 4.00

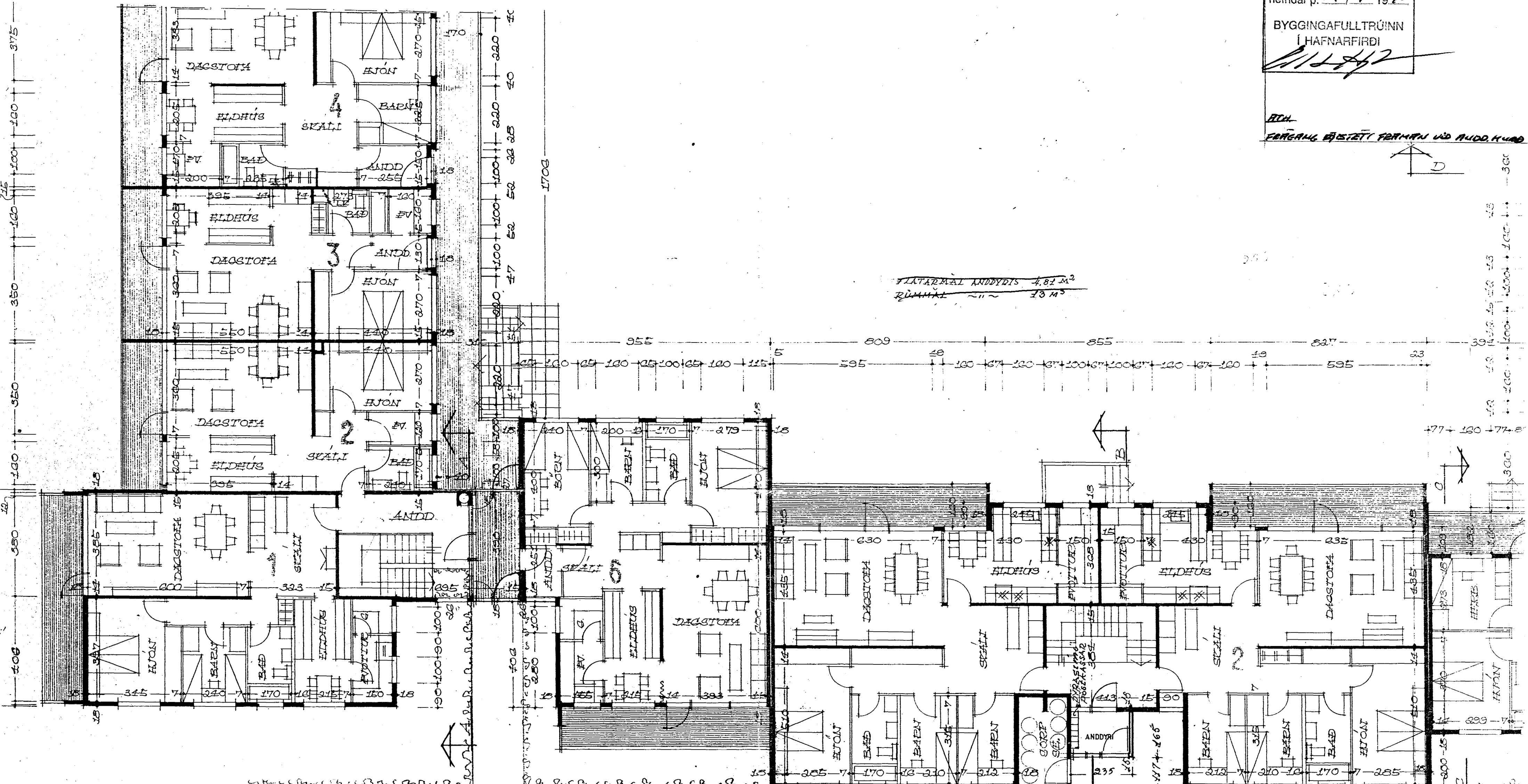

FLATARMÁL ANDDYRIS 4,82 M²
RÚMHALE 11 ~ 13 M³

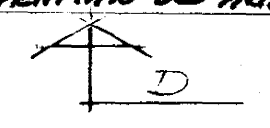
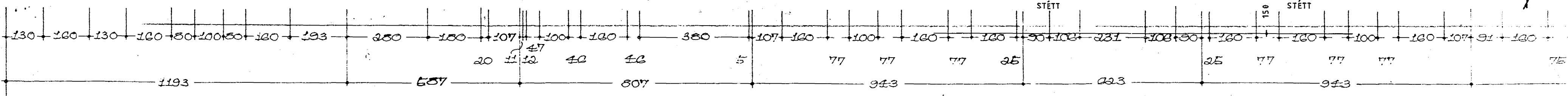

GRUNNMYND 1. HÆÐ

BREYTT Í SEPT. 1990 MED LEYFI KJARTANS SVEIHSSONAR

Guðlaugur Friðþjósson

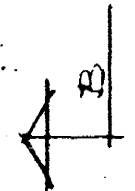

*Breytt í febr. 1982
Þ. Kjartan Sveinsson*

ANDDYRI 3,88 M² 11,72 M³ 8200