

Karmefni: furu: 2 1/2" x 5" 3" x 5" í láréttum millipóstum, allt efni þrýstifúavarið. Opnanleg fög og hurðir oregon pine. Karmar kemblist saman á hörnum. Þéttiefni sett í öll samskeyti. Opnanleg fög öll topphengd úr 2 1/2" x 3" oregon pine gluggakarmar komi fullitaðir hvítir frá verksmiðju. Opnanleg fög og hurðir: litur í samráði við arkitekt. Hurðir sem settar eru í eftir á - öll mál takist á staðnum.

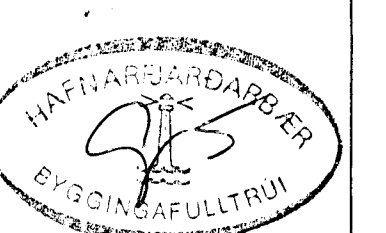
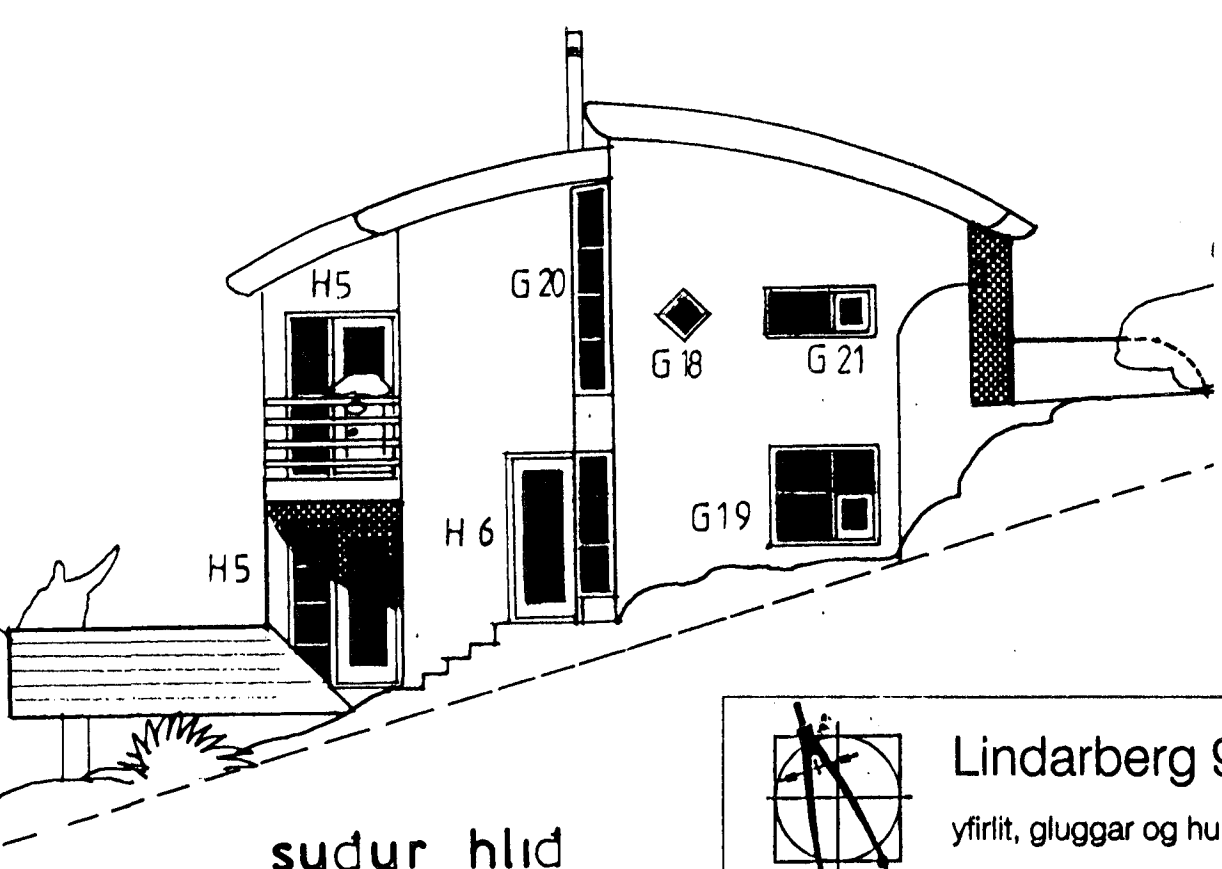
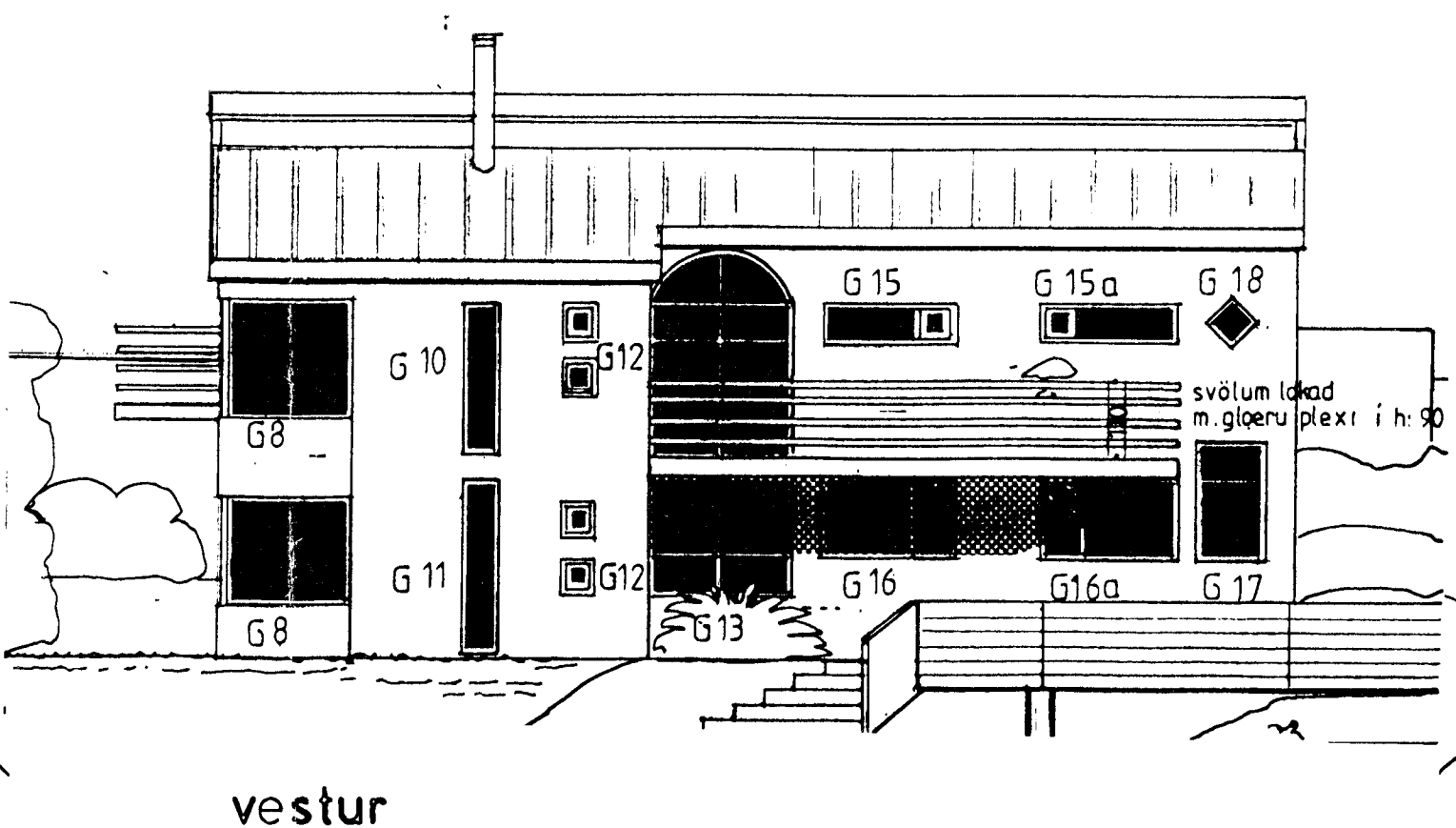
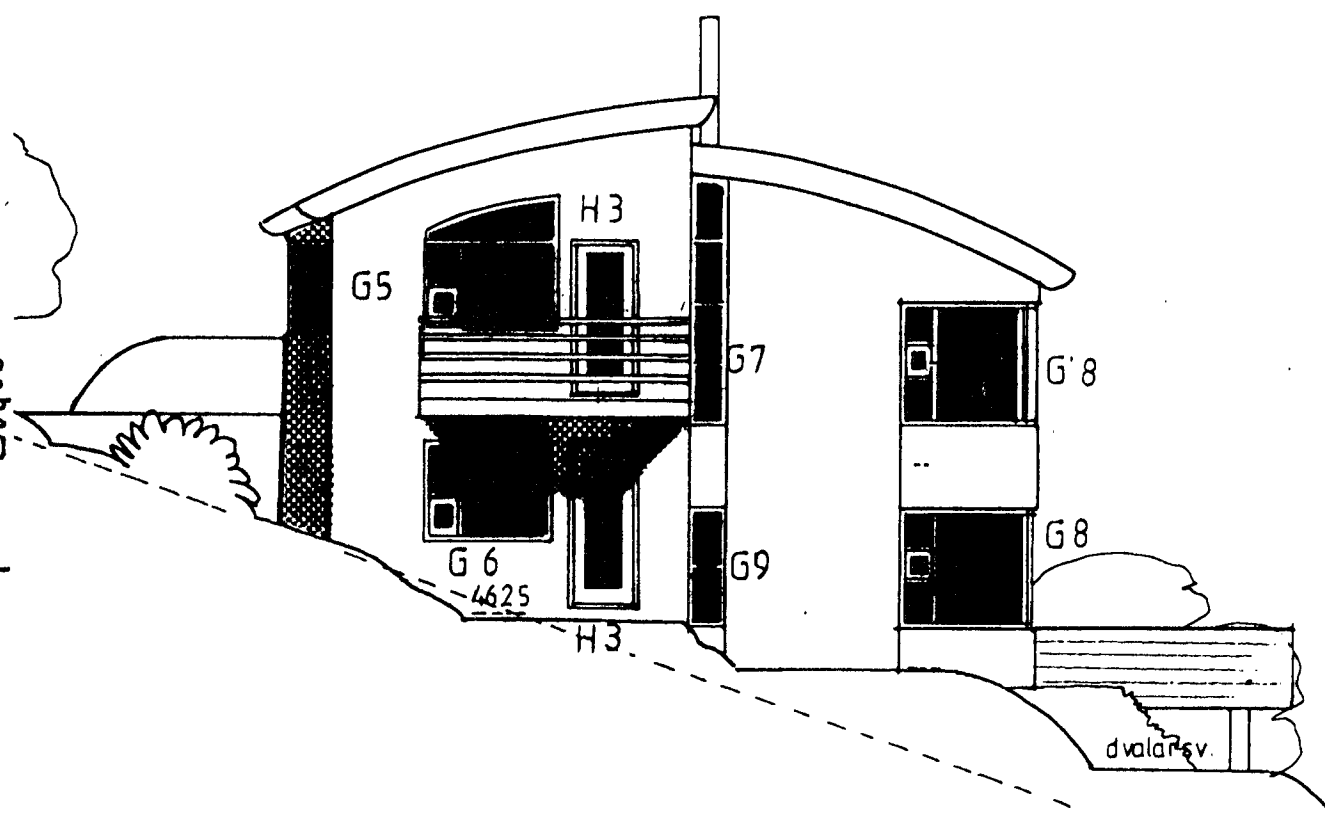
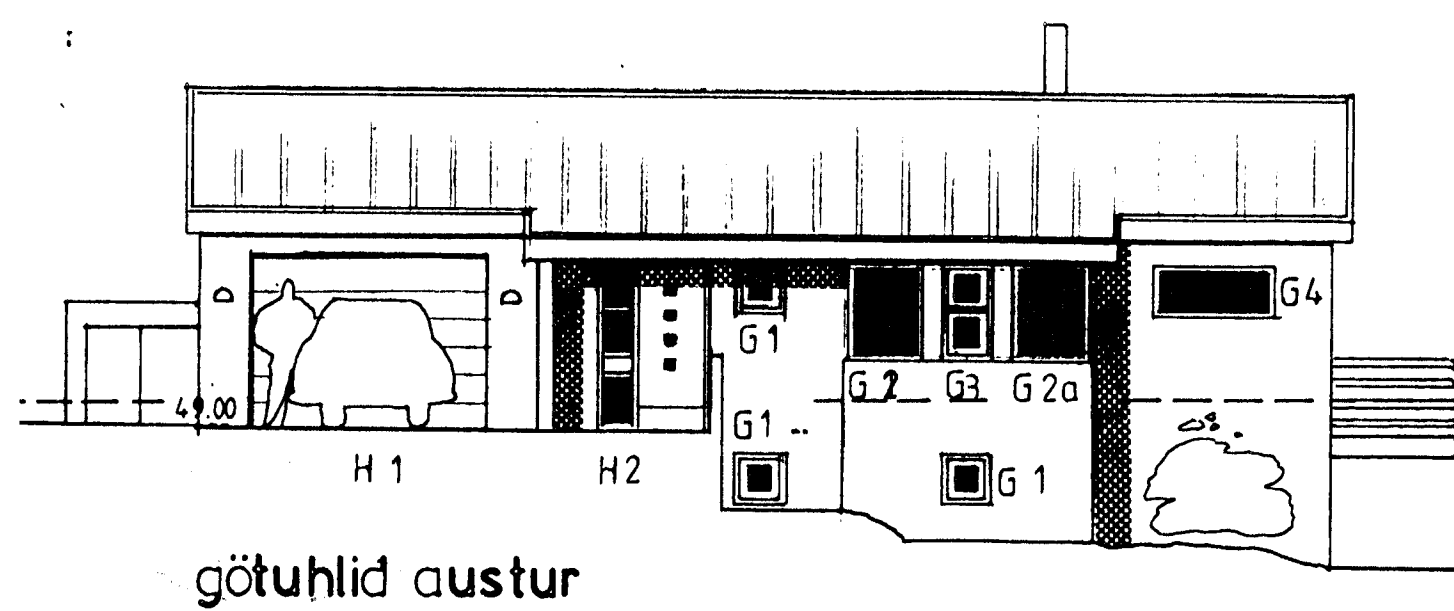
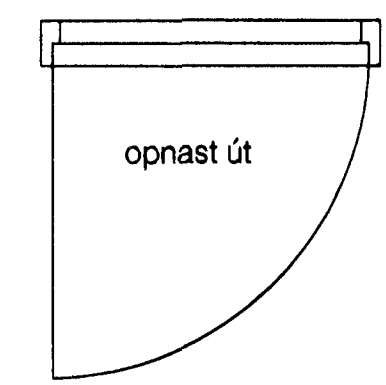

**Lindarberg 90**  
yfirrit, gluggar og hurðir  
1:20  
maí '99

S-5

Guðmundur Gunnlaugsson, arkitekt FAÍ  
Teiknistofan Archús ehf, Stórhóla 17,  
112 Reykjavík. s: 5677735-fax 5677736.  
kt: 631298-4439. gudmgark@islandia.is.

br.

**archús ehf**