

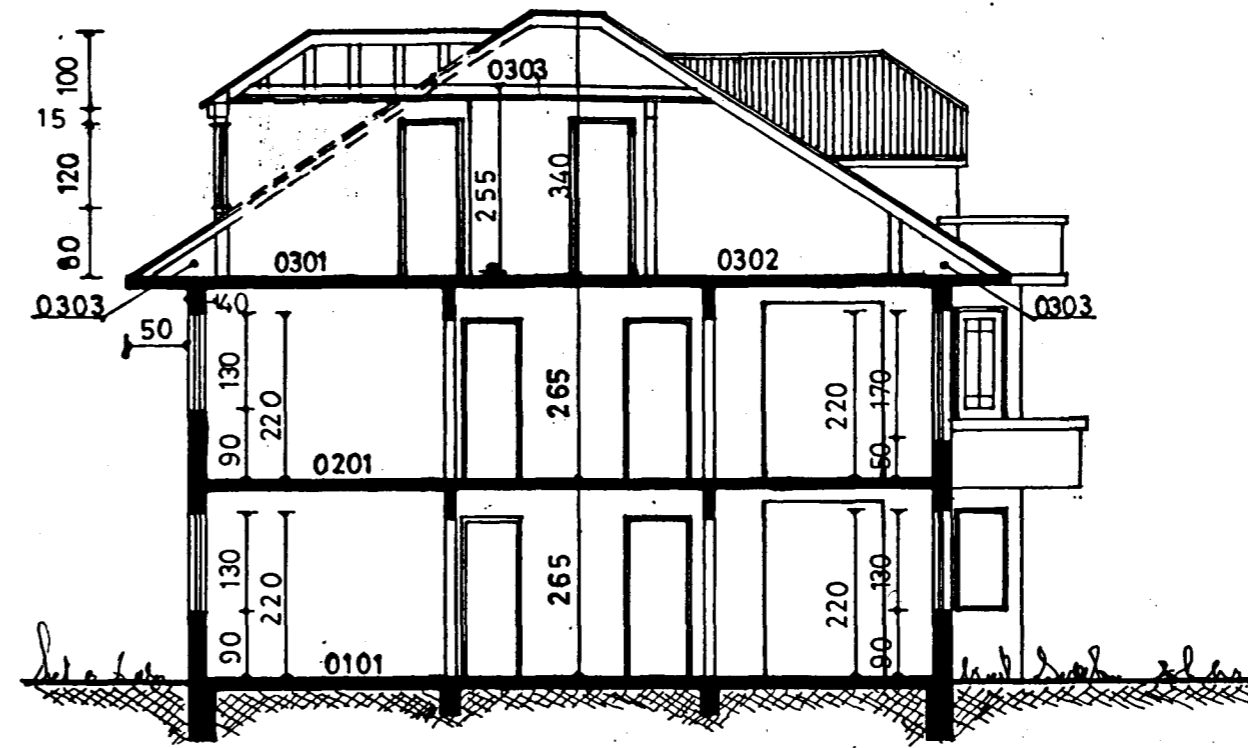

NORD-AUSTUR.



SUÐ-VESTUR.



SNÍÐ A-A.

Samþykkt þann
 03 FEB. 1997
 Byggingafulltrúinn í Hafnarfirði
 Erlendur Hjalmarsson

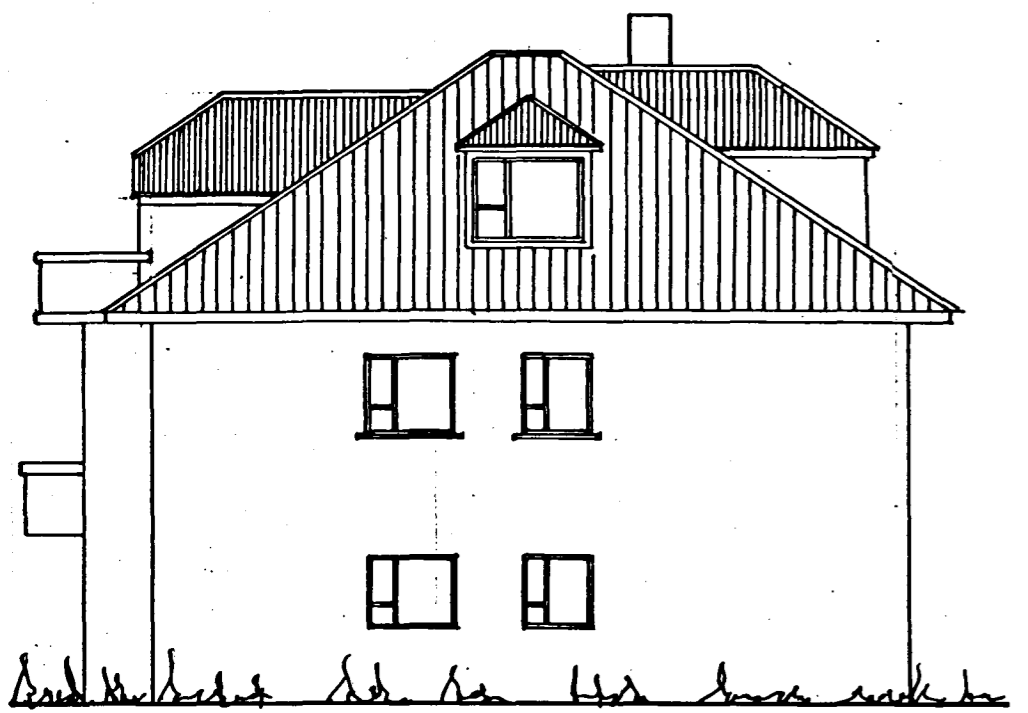

SUÐ-AUSTUR.



NORD-VESTUR.

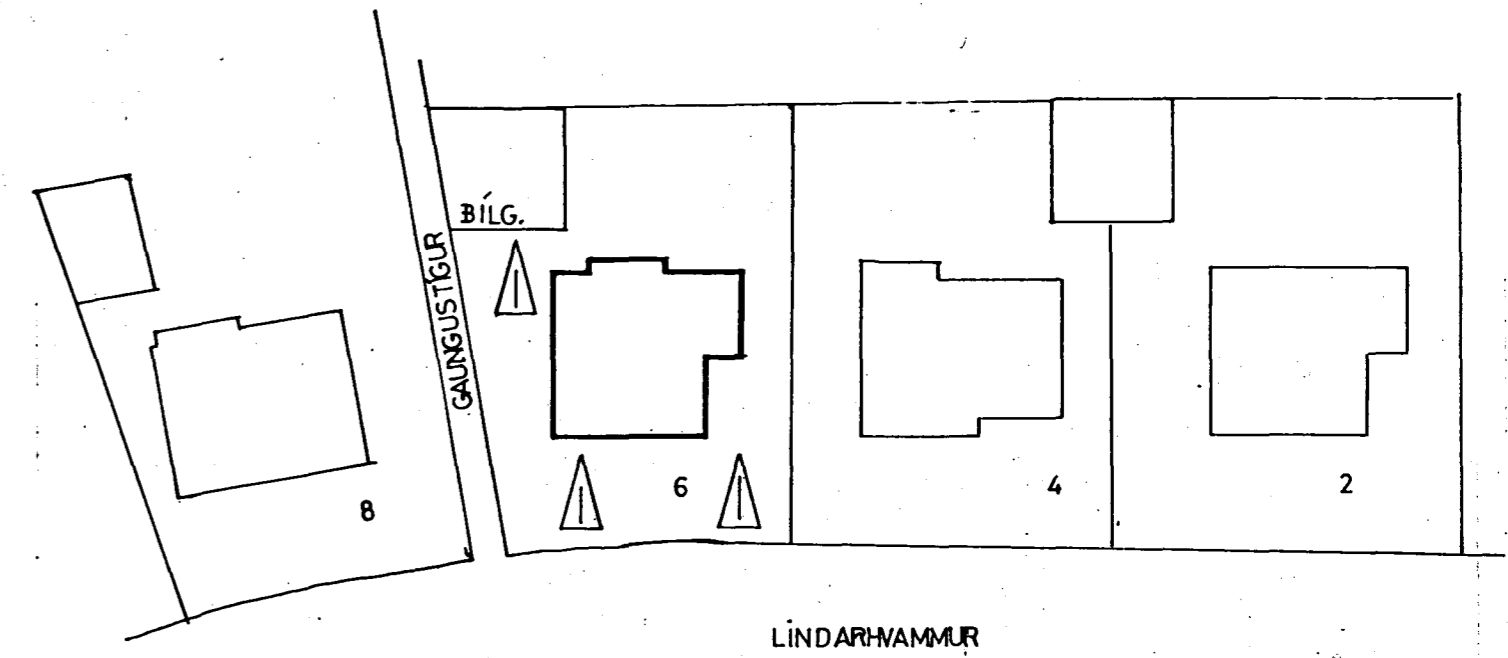

LINDARHVAMMUR

AFSTÖÐUMYND
 1:500

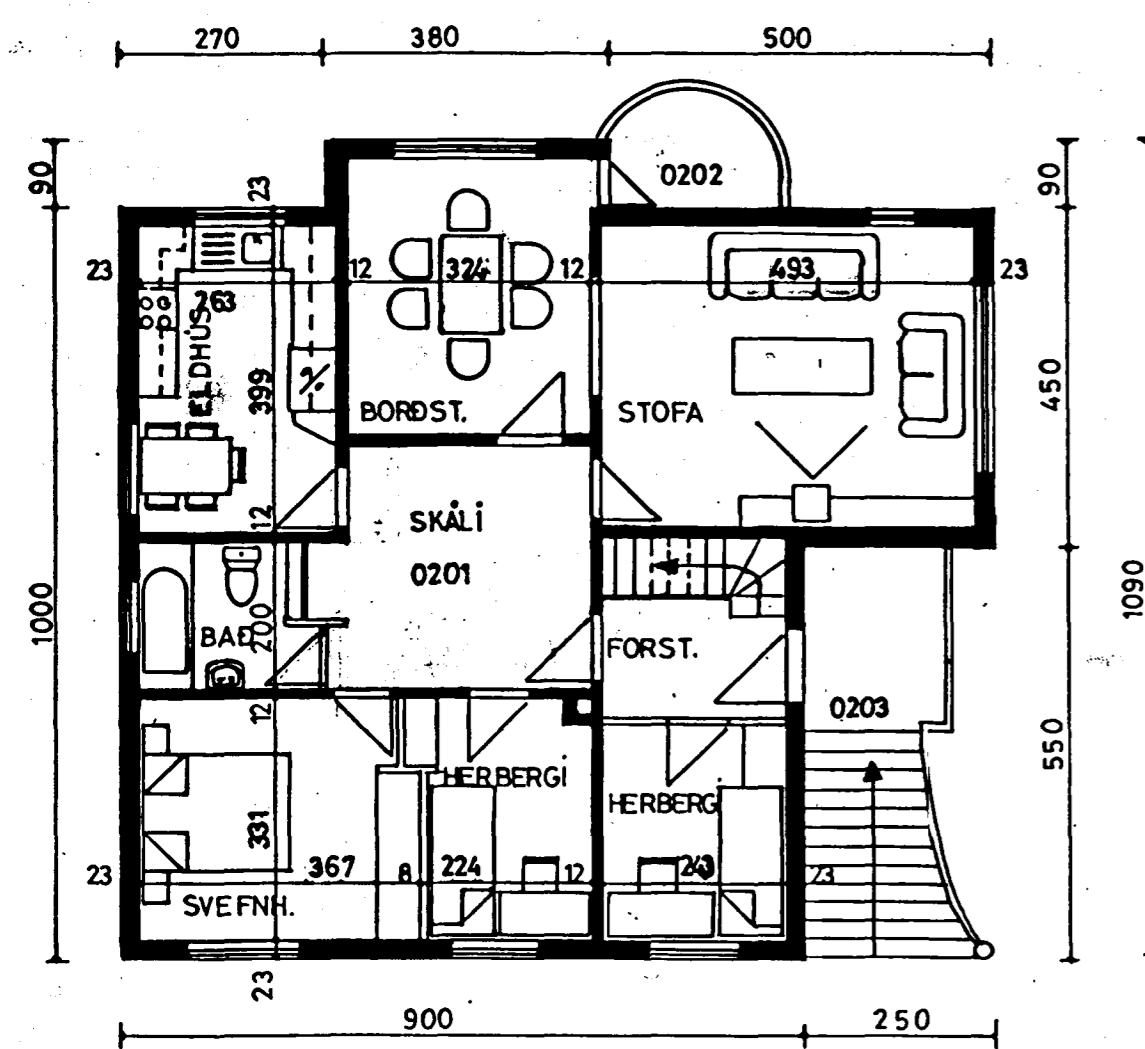

GRUNNMYND 2.HÆÐ.

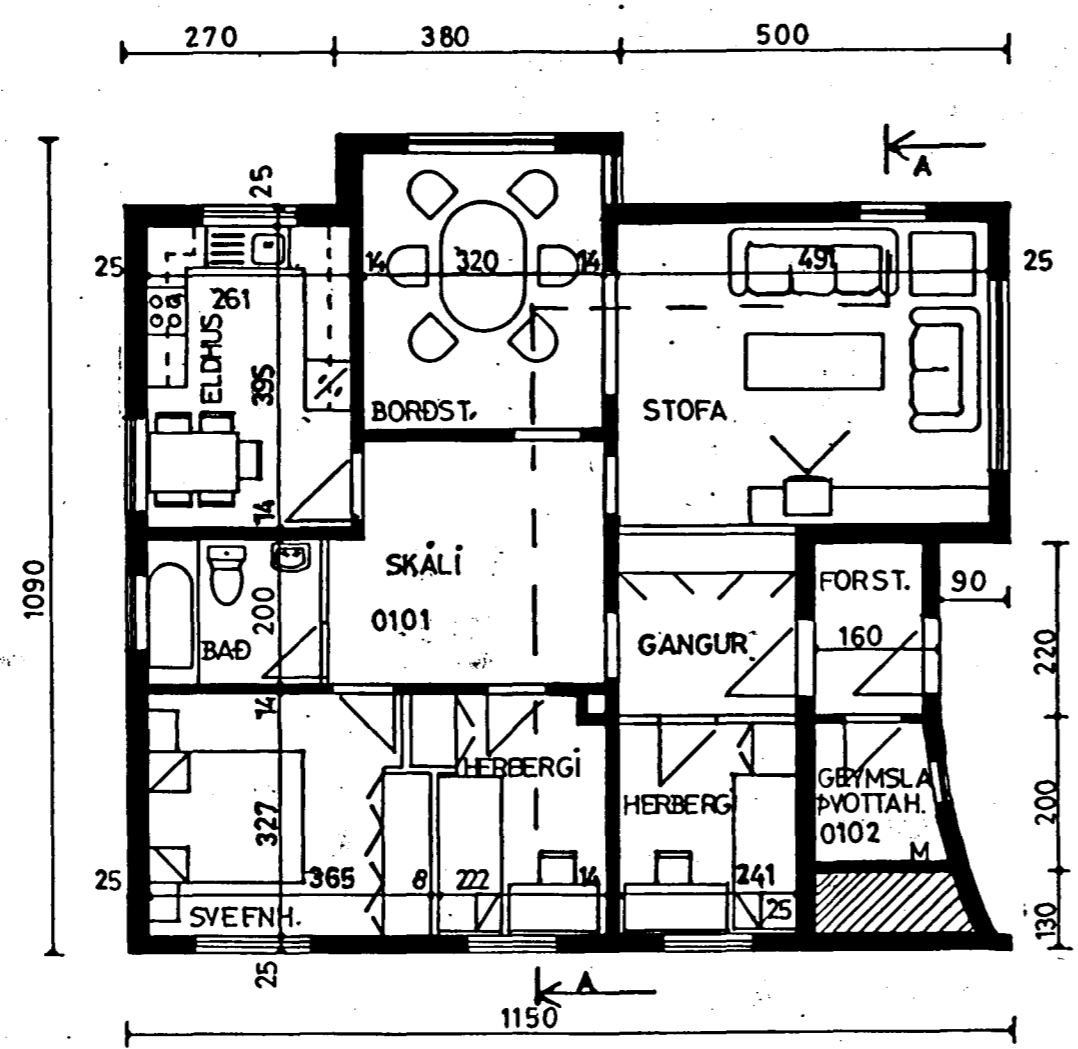

GRUNNMYND 1.HÆÐ.

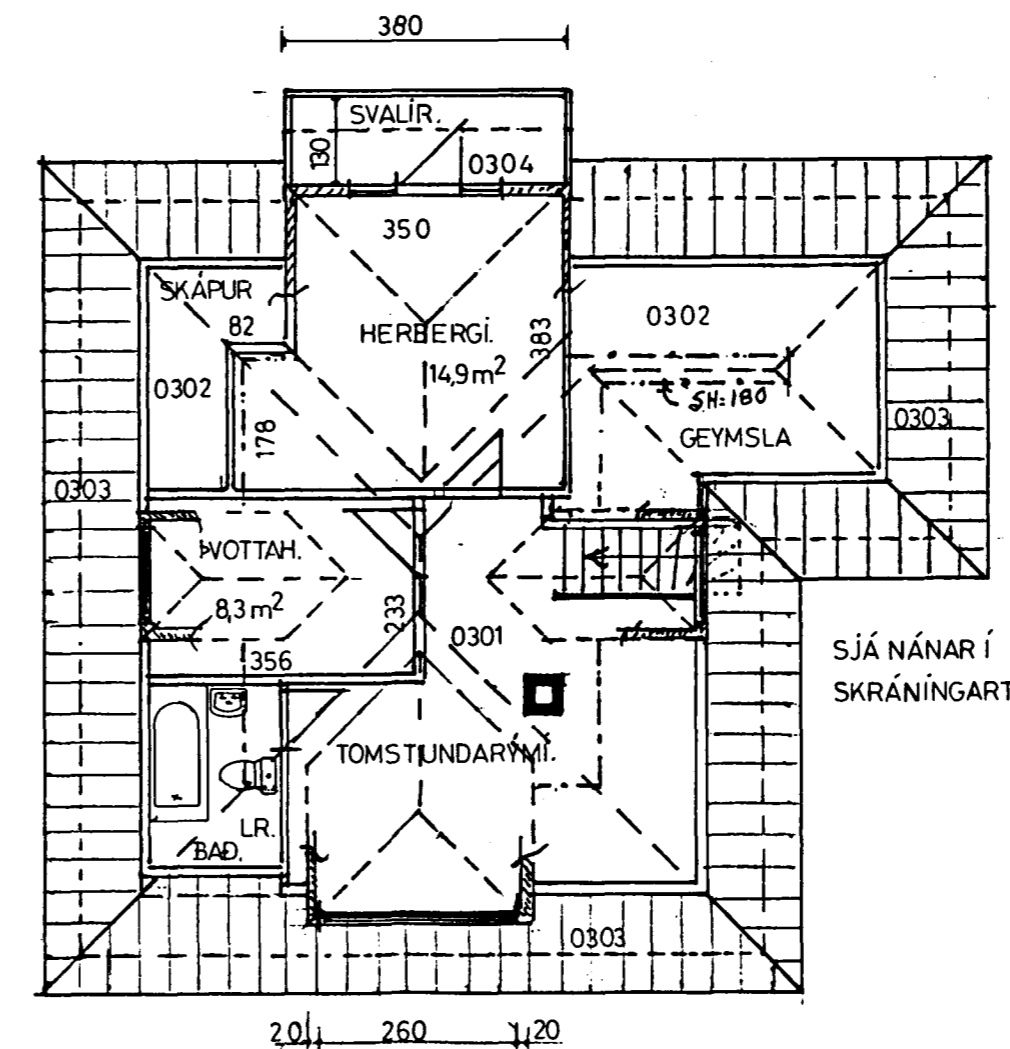

GRUNNMYND RÍÐ.

Stærð:
 Íbúðarhúsið: mhl. 01.
 Grunnflötur 1. hæðar: 111,4 m²
 Grunnflötur 2. hæðar: 104,7 m²
 Grunnflötur rishæðar: 122,6 m², Sh=>1,80 = 46,4 m²
 Samtals: 338,7 m²

Rúmmál: 759,0 m³

Löð: 649,8 m²

Bilageymslan: mhl. 02.
 Grunnflötur: 68,4 m². Rúmmál: 184,7 m³

BREYTING: BRETTKA KVIST A NA-HLIÐ 4m³

LINDARHVAMMUR 6.

ÚTLIT
 GRUNNMYNDIR > 1:100
 SNÍÐ A-A
 AFSTÖÐUMYND 1:500

HAFNARFIRÐI Í FEB. 1997.
 Erlendur Hjalmarsson