

Samþykkt á fundi bygginga-
nefndar þ. 21/10/1981
BYGGINGAFULLTRÚ: N
Í HAFNARFIRÐI
E. Jónsson

VIÐBYGGING SAMTALS : 16.1 M²

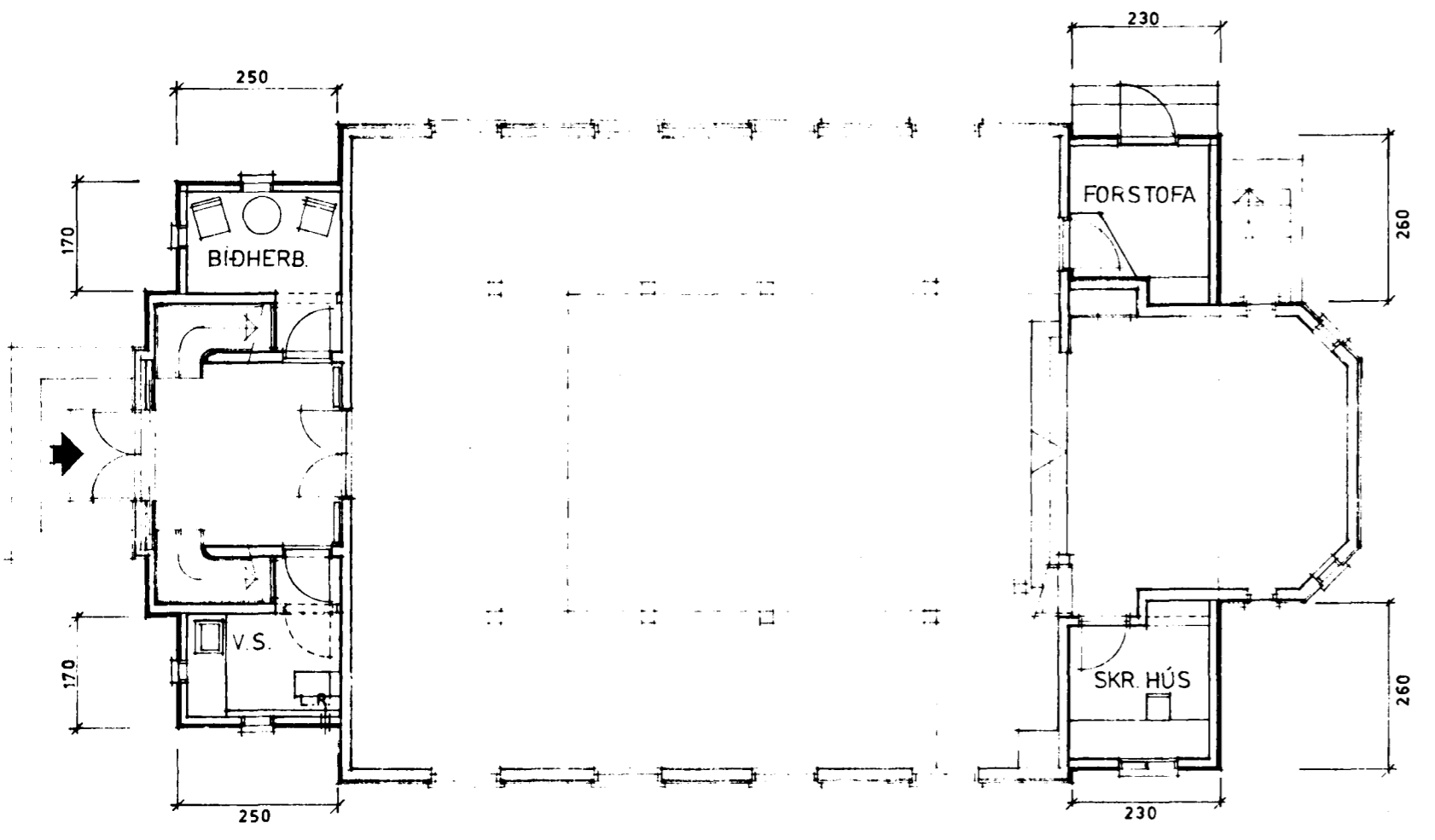

Úr Gildi

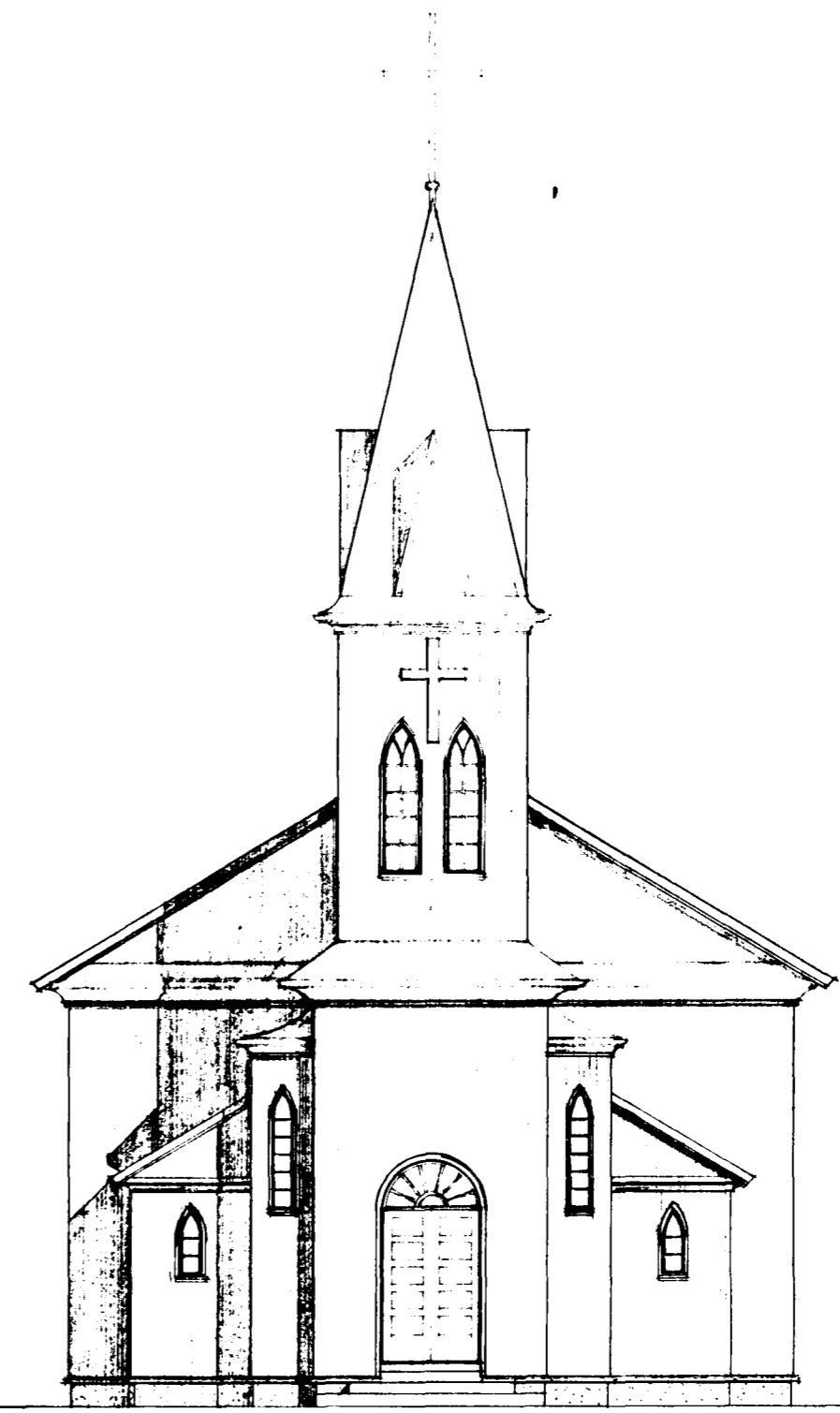

VESTUR

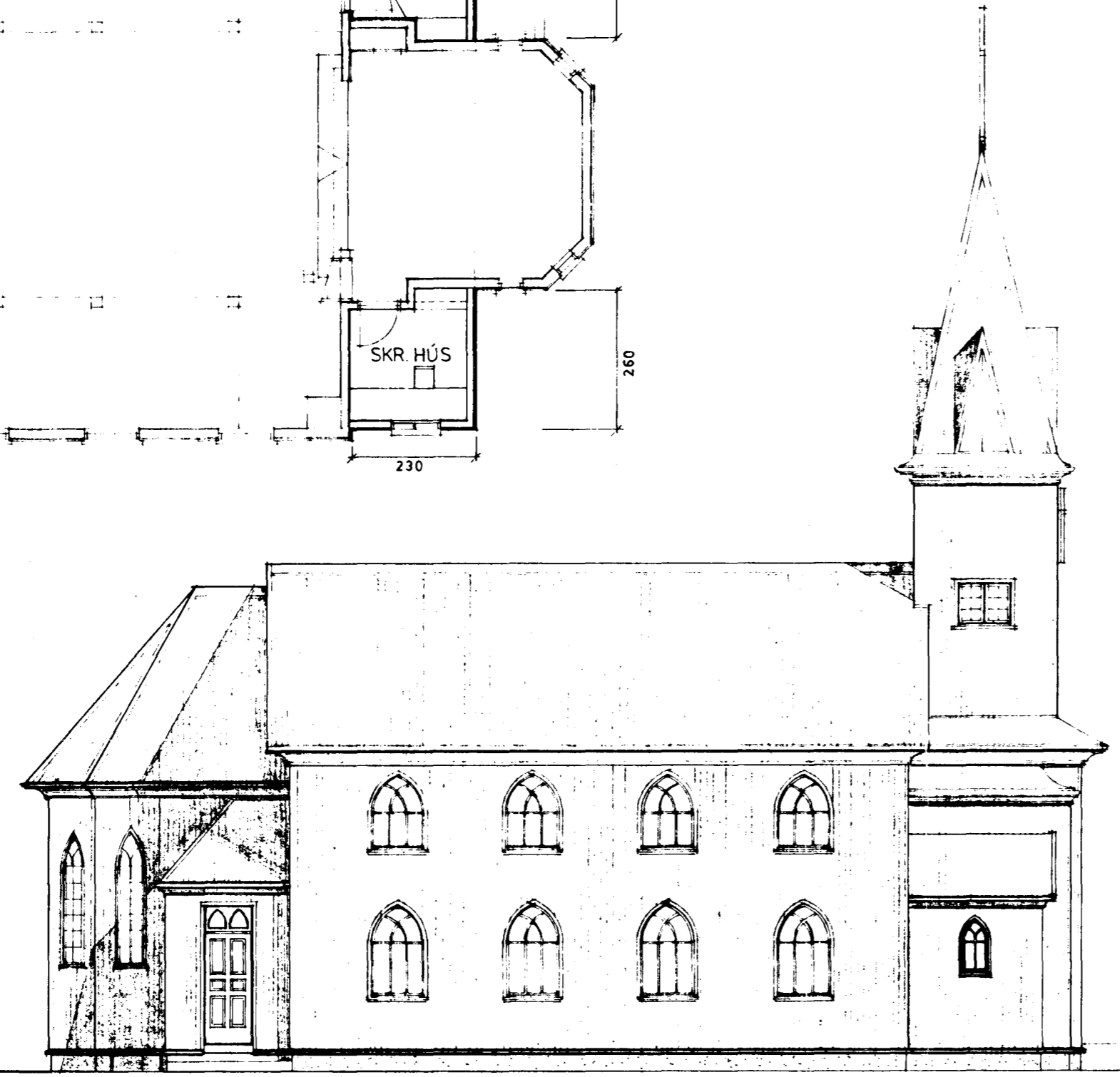

NORÐUR

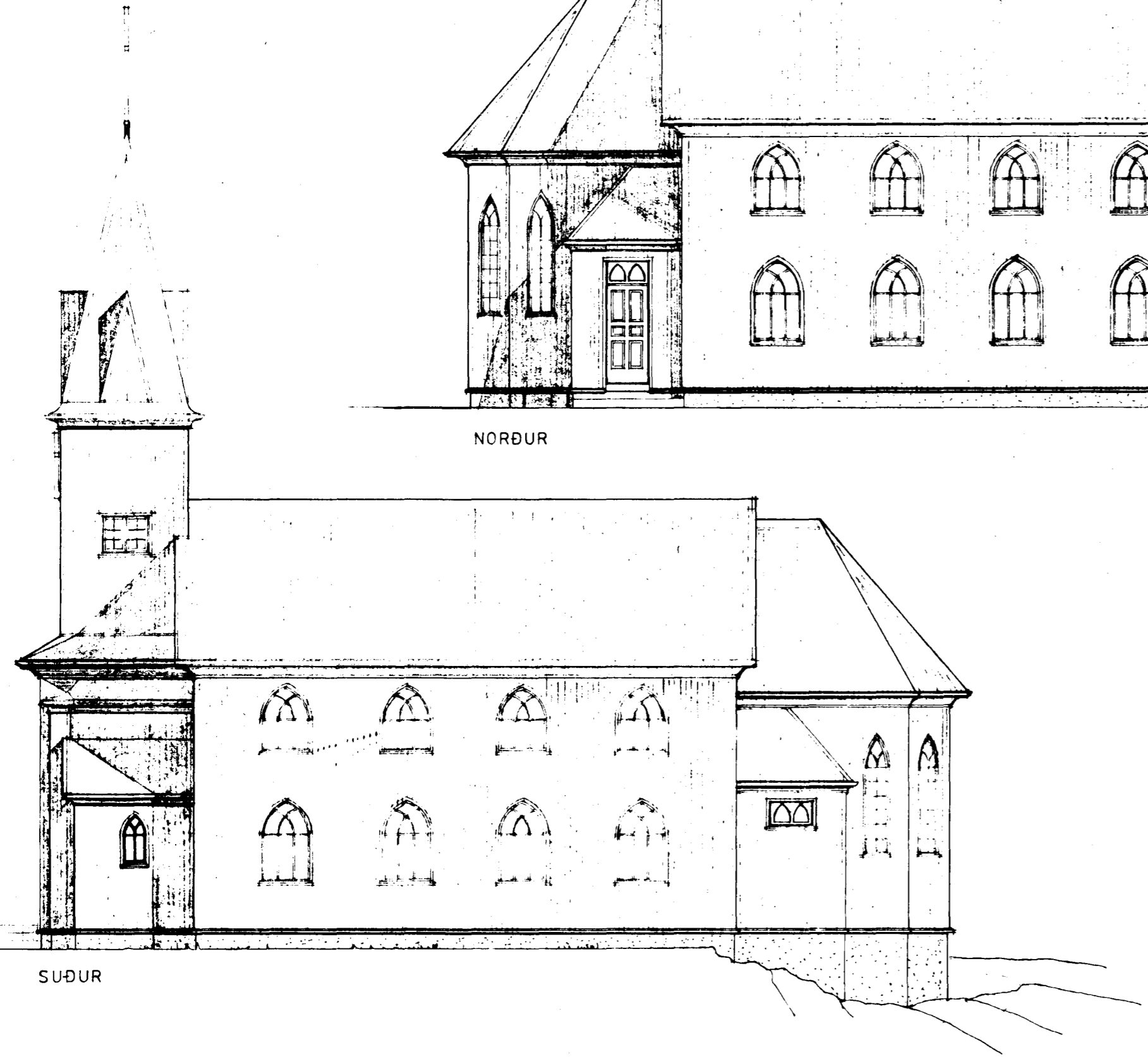

SUÐUR



AUSTUR

$$\begin{array}{r}
 2.5 \times 1.7 = 4.25 \text{ m} \times 3.5 = 15 \\
 - - = 4.25 \text{ m} \times 3.5 = 15 \\
 2.6 \times 2.3 = 6.00 \quad 4.0 = 24 \\
 - - - 6.00 \quad 4.0 = 24 \\
 \hline
 20.5 \quad 78 \text{ m}^2 \\
 - 4.4 \\
 \hline
 16.1 \text{ m}^2
 \end{array}$$

5730-0080 01

10u Þorunn