

Samþykkt á fundi bygginga-
nefndar t. 23/7 '86
BYGGINGAVALTUNARNEFND
Í HAFNARFJÖRÐUR

Elinor Halvarsson



ÚTLIT NORÐ-AUSTUR



ÚTLIT SUÐ-AUSTUR

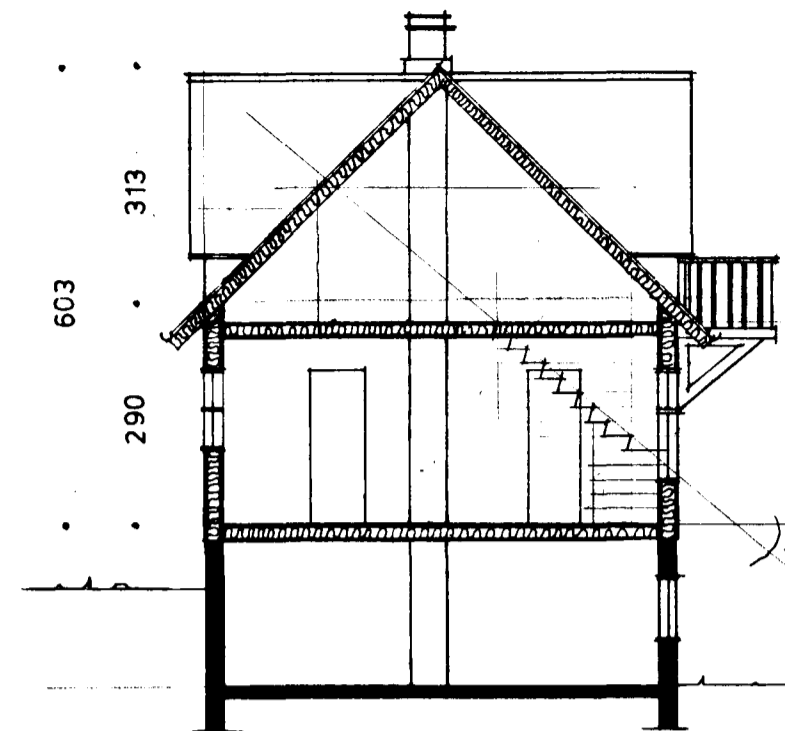

SNEIÐING A-A



ÚTLIT SUÐ-VESTUR

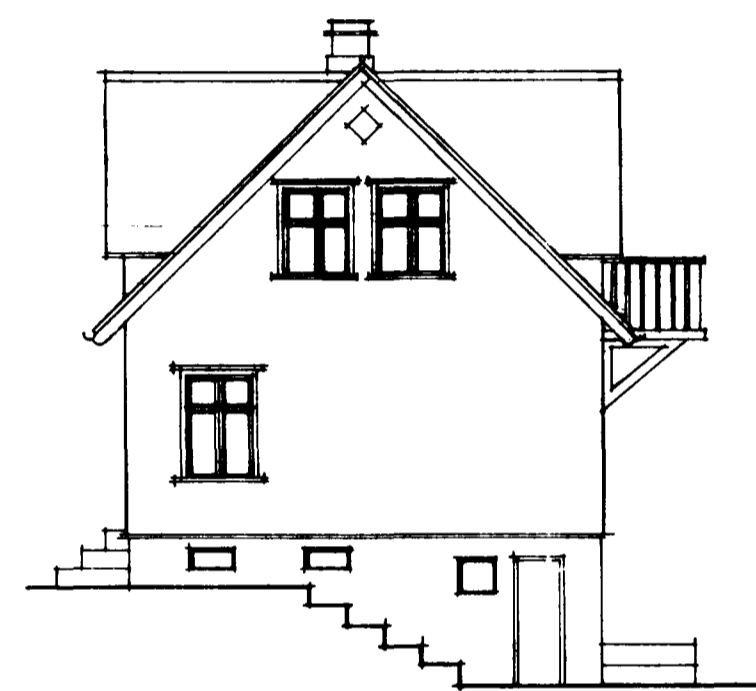

ÚTLIT NORÐ-VESTUR

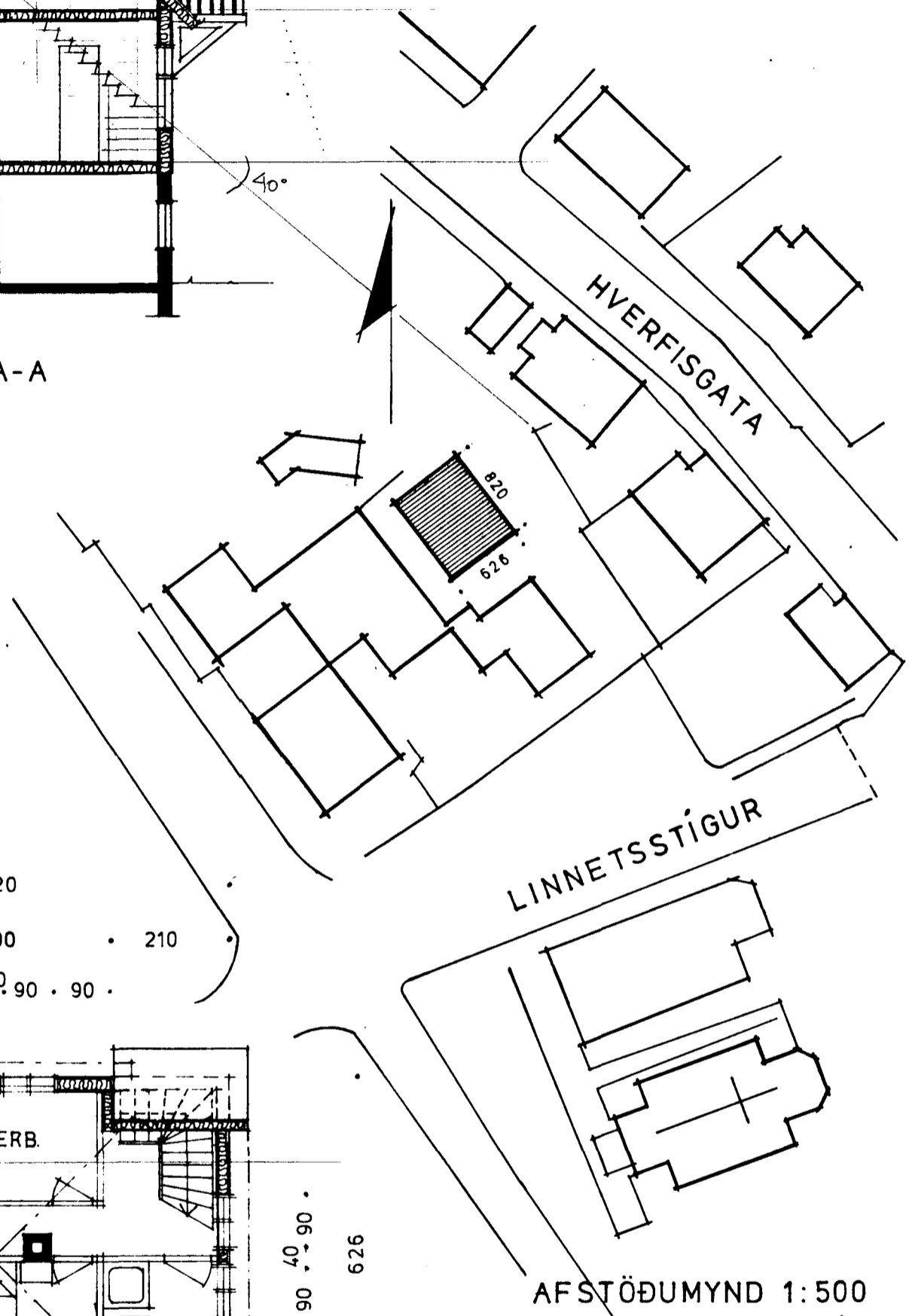

AFSTÖÐUMYND 1:500

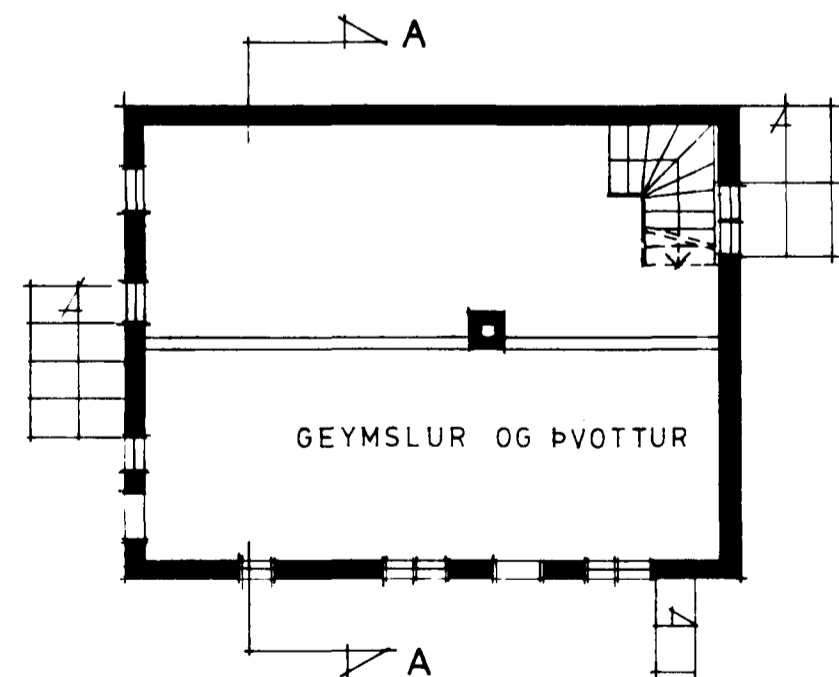

KJALLARI

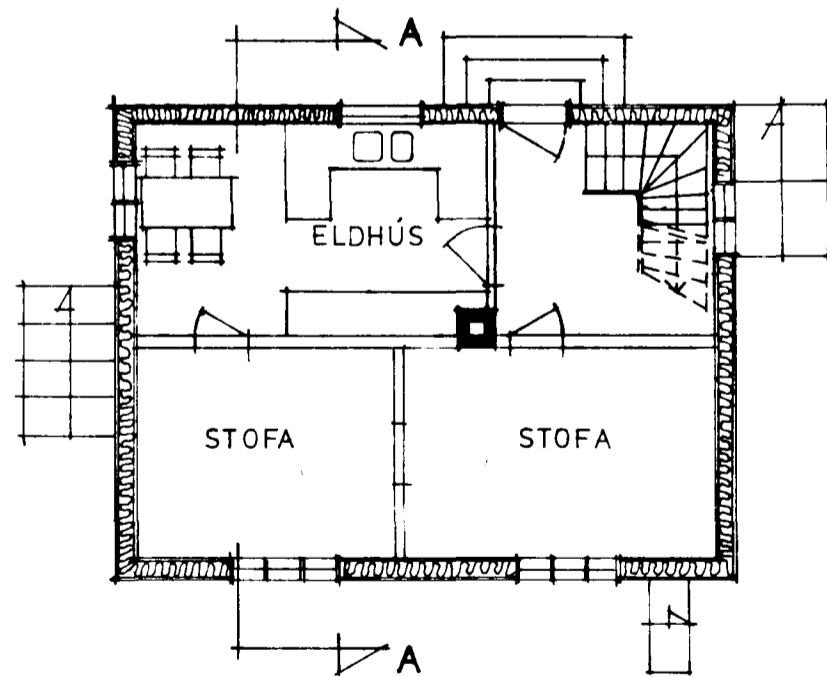

1. HÆÐ

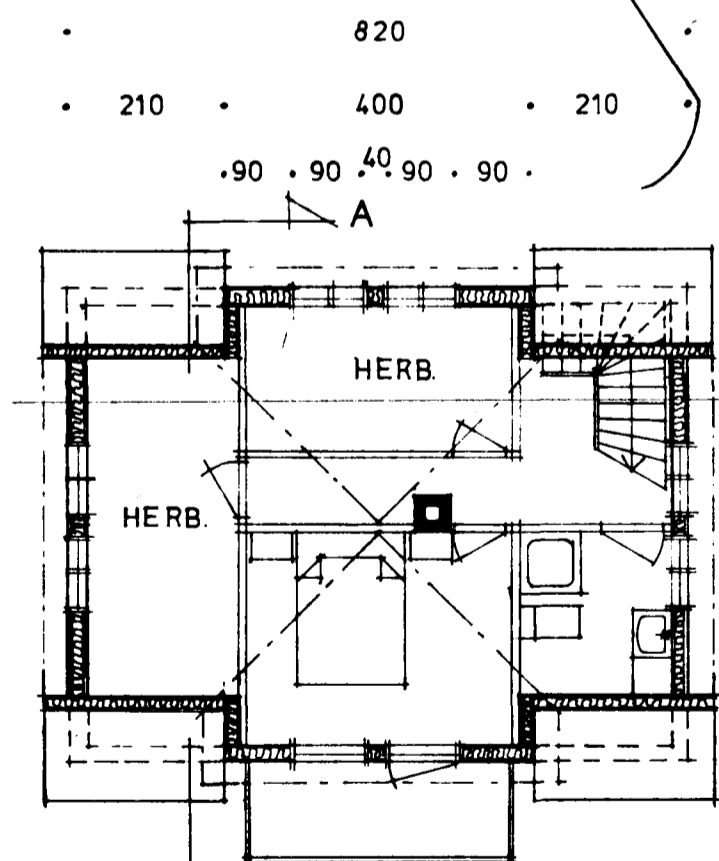

RISHÆÐ

ARKITEKTASTOFAN VÍÐ AUSTURVÖLL

PÓSTHÚSSTRÆTI 17,
101 REYKJAVÍK
BJARNI MARTEINSSON
ARKITEKT FAL SÍMI 2 25 65
JÓN BJÖRNSSON
ARKITEKT FAL SÍMI 1 41 40
KJARTAN JÓNSSON
INNANH. ARK. FHI SÍMI 2 86 60

VERKEFNI
LINNETSSTÍGUR 9B, HAFNARFJÖRÐUR
VERK
STÆKKUN
TEIKN. NR.

STÆÐIR
1. hæð 51,3 m²
Rís 37,6 m²
SAMT 88,9 m² ~ 90 m² BR
FYRIR STÆKKUN 307,5 m³ BR
EFTIR STÆKKUN 353,0 m³ BR

DAGS. 3.6.'86
KVARDI 1:100
BR. 20.6.'86
TEIKN. GB

Bjarni Marteinsson