

STJÓRFRAGA 2-1189
 Samþykkt á fundi byggingar-
 nefndar þ. 27.10.1988
 BYGGINGAFULLTRÚINN
 Í HAFNARFIRÐI

STÆRÐIR

íbúð	143.6 m ²	445.0 m ³
gróðurst.	9.7 m ²	26.1 m ³
bilgeymsla	57.7 m ²	190.5 m ³
kjalla undir bilg.	57.7 m ²	132.7 m ³
	268.7 m ²	794.3 m ³
		880 m ³

SKYRINGAR

Húsið er steinsteypt.
 Litaval á tréverki, þakklæðingu og
 steypum byggingarhlutum skal valinn
 í samráði við arkitekt.

Einangrun og annar frágangur skal
 vera í samræmi við gildandi
 byggingareglugerð.

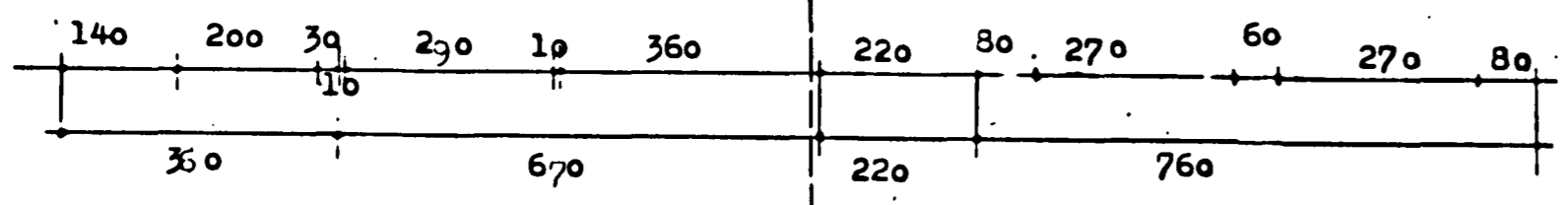
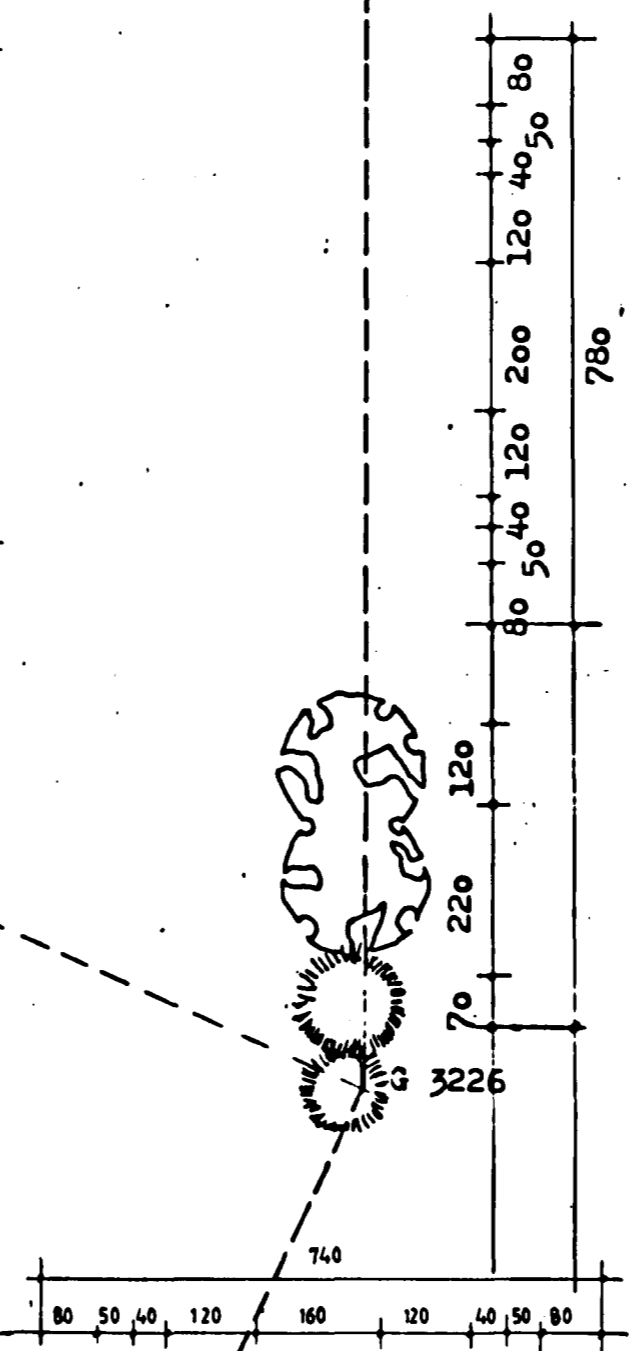
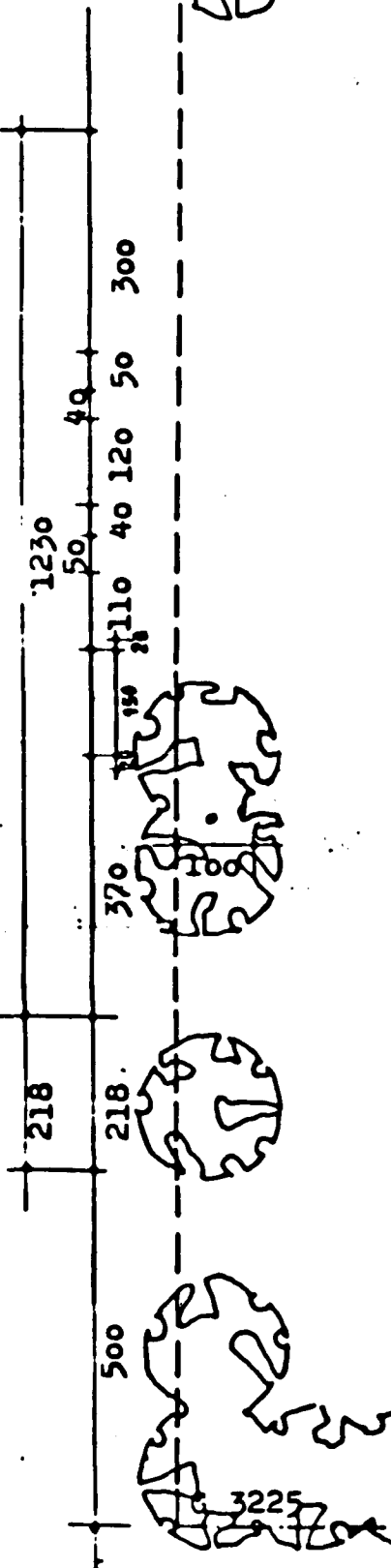
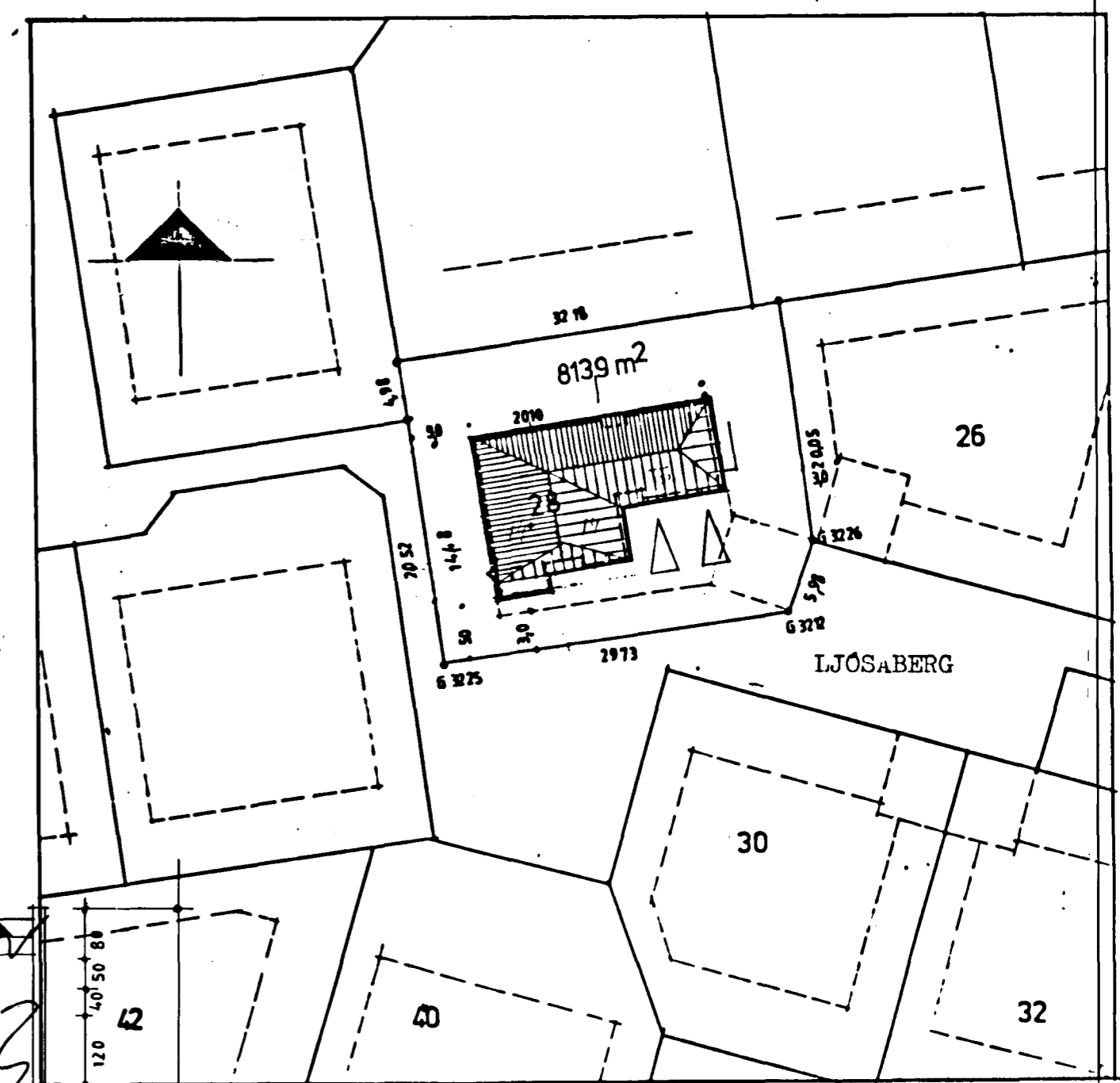
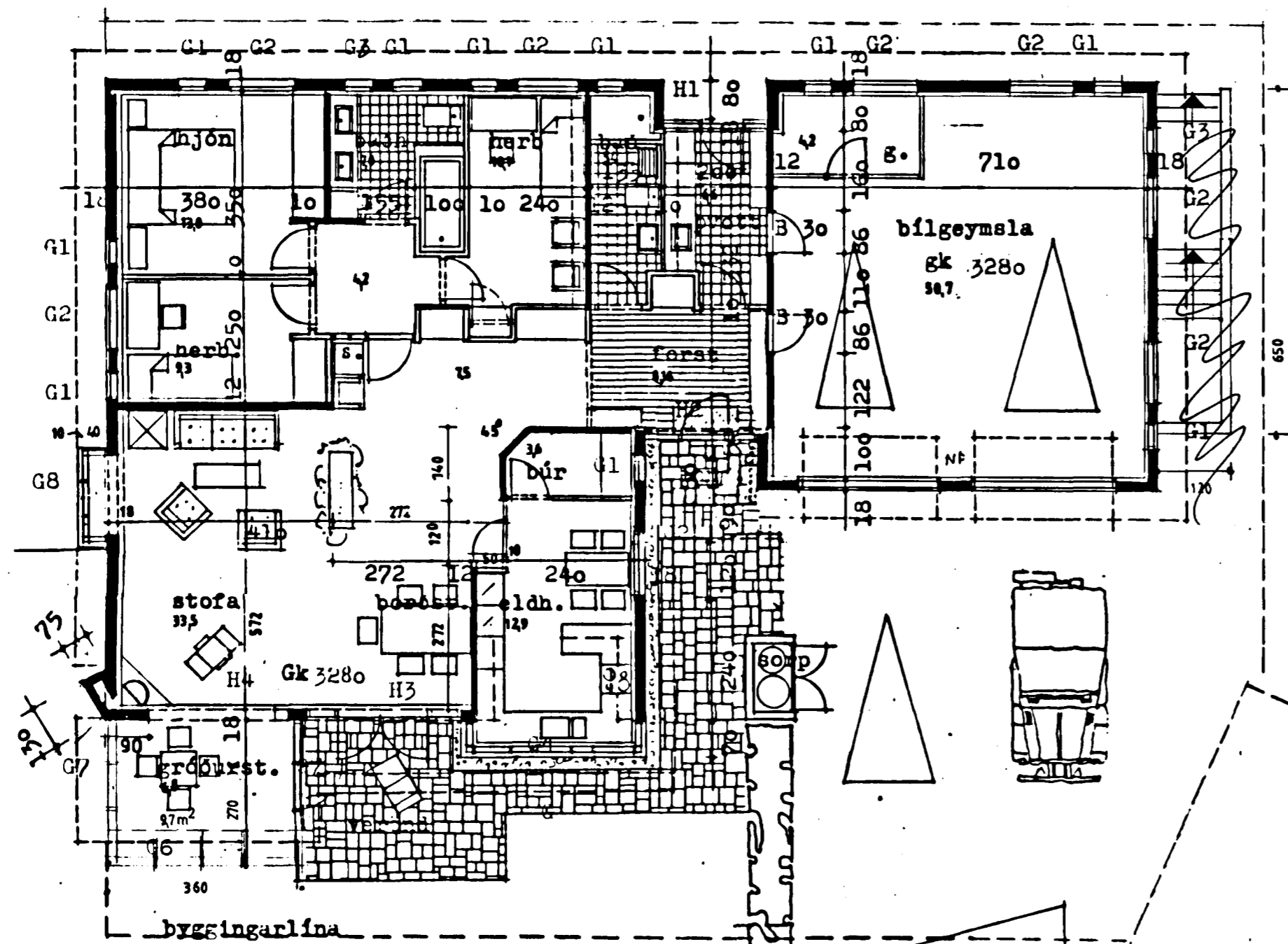
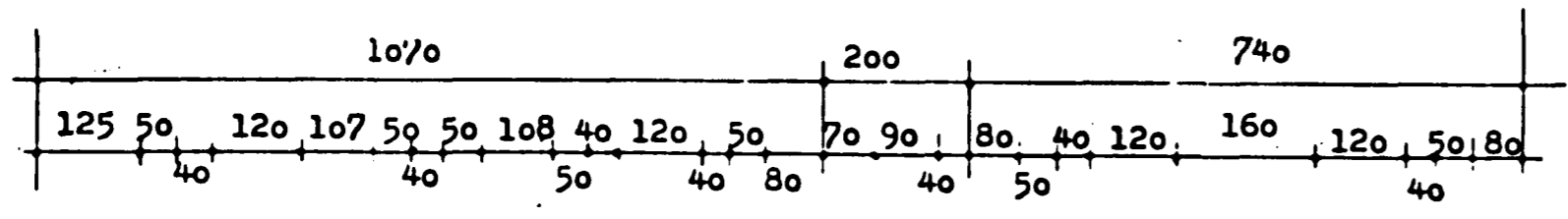

gerð hefur verið breyting á húsinu dags 11.10.88
 stækkun gróðurstofu
 kjallari undir bilgeymslu.



Afstöðumynd 1:500

Handwritten signature: Gunnarsson