SECONDARY			
MARK	LENGTH	THK	DEPTH
5ZG101	8228	1.5 mm	216 mm
5CG184	3911	1.5 mm	216 mm
5CG214	7094	1.5 mm	216 mm
5CG219	7122	1.5 mm	216 mm
5PGHW104	7122	1.5 mm	216 mm
5PGHW121	6664	1.5 mm	216 mm
5PGHW196	7094	1.9 mm	216 mm
5PGHW201	7122	1.9 mm	216 mm
5PGHW54	7085	1.5 mm	216 mm

SECONDARY			
MARK	LENGTH	THK	DEPTH
5PGHW60	6628	1.5 mm	216 mm
5ZG172	3911	1.5 mm	216 mm
5ZG20011	6628	1.5 mm	216 mm
5ZG56	6628	1.5 mm	216 mm
5ZG58	6628	1.5 mm	216 mm
5ZG84	6664	1.5 mm	216 mm
5ZG86	6664	1.5 mm	216 mm
CG174	4026	1.5 mm	216 mm
CG175	2076	1.5 mm	216 mm

SECONDARY			
MARK	LENGTH	THK	DEPTH
CG215	7237	1.5 mm	216 mm
PGHW117	7085	1.5 mm	216 mm
PGHW197	7237	1.9 mm	216 mm
PGHW198	7237	1.7 mm	216 mm
PGHW62	7237	1.5 mm	216 mm
ZG14	7085	1.5 mm	216 mm
ZG161	1933	1.5 mm	216 mm
ZG162	4026	1.5 mm	216 mm
ZG163	2076	1.5 mm	216 mm

SECONDARY			
MARK	LENGTH	THK	DEPTH
ZG20007	6664	1.5 mm	216 mm
ZG202	7590	1.5 mm	216 mm
ZG203	8228	1.5 mm	216 mm
ZG207	7618	1.5 mm	216 mm
ZG71	7085	1.5 mm	216 mm
ZG88	2075	1.5 mm	216 mm
ZG99	2076	1.5 mm	216 mm

FRAMED OPENINGS					
FO#	-LOC-	MARK	LENGTH	THK	DEPTH
1	JAMBL	CW156	2100	1.5 mm	216 mm
1	JAMBR	CW157	2100	1.5 mm	216 mm
2	HEADR	CW501	560	1.5 mm	
2	JAMBL	CW158	1124	1.5 mm	216 mm
2	JAMBR	CW158	1124	1.5 mm	
2	SILL	CW501	560	1.5 mm	

INSULATION

MARK	LENGTH	WIDTH	THICK	TYPE	FACING
BLK1	6400	914	102	BLK	WV

NOTES FIELD LOCATE ALL OPENINGS THAT IS NOT DIM (TYP ALL OPENINGS)

All Dimensions are millimeters [mm.] -Unless Noted

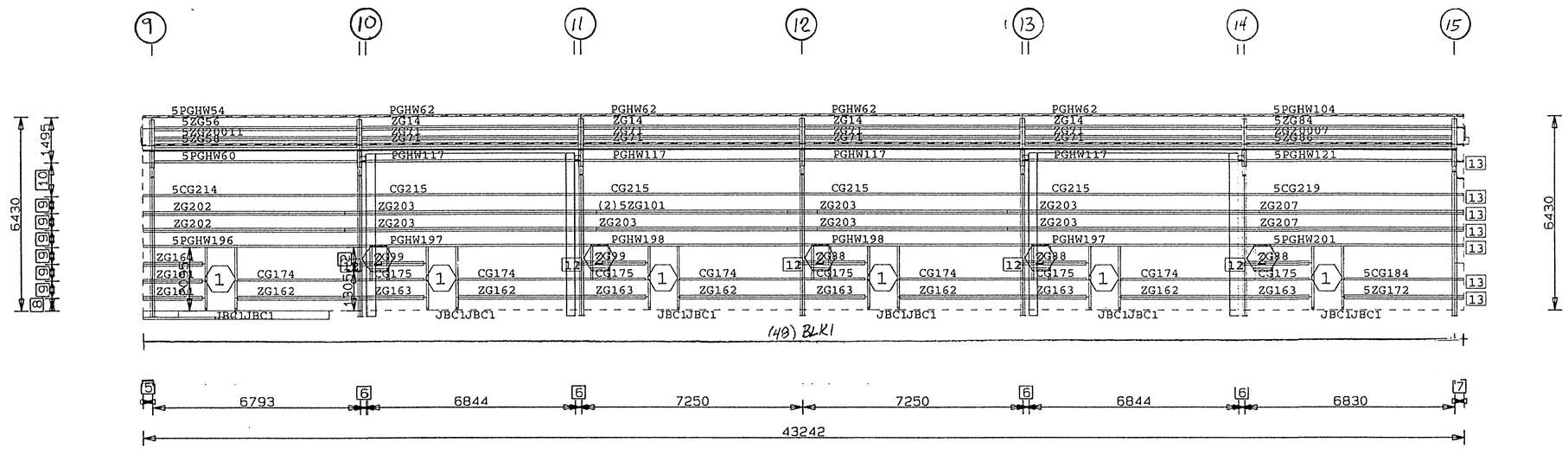

13 GCC072084
12 GFA111
11 JCP052080
10 1124
9 562
8 414
7 305
6 203
5 314

2 790

WALL ELEVATION AT WF

Byggingafulltrúi Hafnarfjarðar
Afgreitt þann
20 MARS 2000
Sigurbjartur Halldórsson

Verkfræðistofa Norðurlands ehf.
Hofsbót 4 600 Akureyri. kt. 560175-0869
Eiríkur Jónsson byggingaverkfr.
kt. 051045-4679

VERKFRÆÐISTOFA NORÐURLANDS ehf.

On: filesrv Projky: 38890 Bldg: 2 Plane: 5

1. UNLESS NOTED, USE 1/2" DIAMETER A-307 BOLTS FOR GIRT LAP, GIRT TO FRAME, FLANGE BRACE TO FRAME, FLANGE BRACE TO GIRT, JAMB AND HEADER CONNECTIONS. SEE JOB DETAILS FOR BOLT LENGTHS.
2. WIND AND FLANGE BRACING ARE AN INTEGRAL PART OF THE WALL STRUCTURAL SYSTEM AND SHOULD BE PROPERLY INSTALLED PRIOR TO ERECTION OF WALL AND ROOF SHEETS. REMOVAL OR ALTERATION OF WALL BRACING WITHOUT PRIOR AUTHORIZATION IS PROHIBITED.

Building Code:	86MBMA
Live Ld(W/Trib Red)	102.5 kgsm
Coll. Ld (gravity):	24.4 kgsm
Coll. Ld (uplift):	0.0 kgsm
Wind Speed:	170.6 kmph
Wind Exp. Cat.:	C
Ground Snow:	146.5 kgsm
Roof Snow:	102.5 kgsm
Snow Exp. Cat.:	3
Seismic Zone:	3
Building Use Cat.:	1
Auxiliary Loads	NONE

This Drawing is Sealed only as to the Components furnished by VP Buildings

This Drawing, including the information hereon, remains the property of VP Buildings.

It is provided for Erecting the Building described in the applicable Purchase Order and shall not be modified, reproduced or used for any other purpose without prior Written Approval of VP Buildings.

The General Contractor and/or Erector is solely responsible for accurate, good Quality Workmanship in erecting this Building in Conformance with this Drawing. Details referenced in this Drawing, all applicable VP Buildings Erection Details and all Industry Standards pertaining to proper erection, including the correct use of temporary bracing.

Wall Secondary

REV	DATE	BY	DESC.

SCALE NTS

BUILDER: Varco-Pruden Exports
CUSTOMER: Sindri
LOCATION: Iceland,
PROJECT: Sindri Workshop
BUILDING: workshop 2

QUOTE # ME99012531-001 ME
JOB # 9970314-02-021
DATE 08/16/99
TIME 03:21
DRAW/CHECK DHG
PAGE 20

VP BUILDINGS
VARCO-PRUDEN