

ELEVATION ALONG COLUMN LINE 8

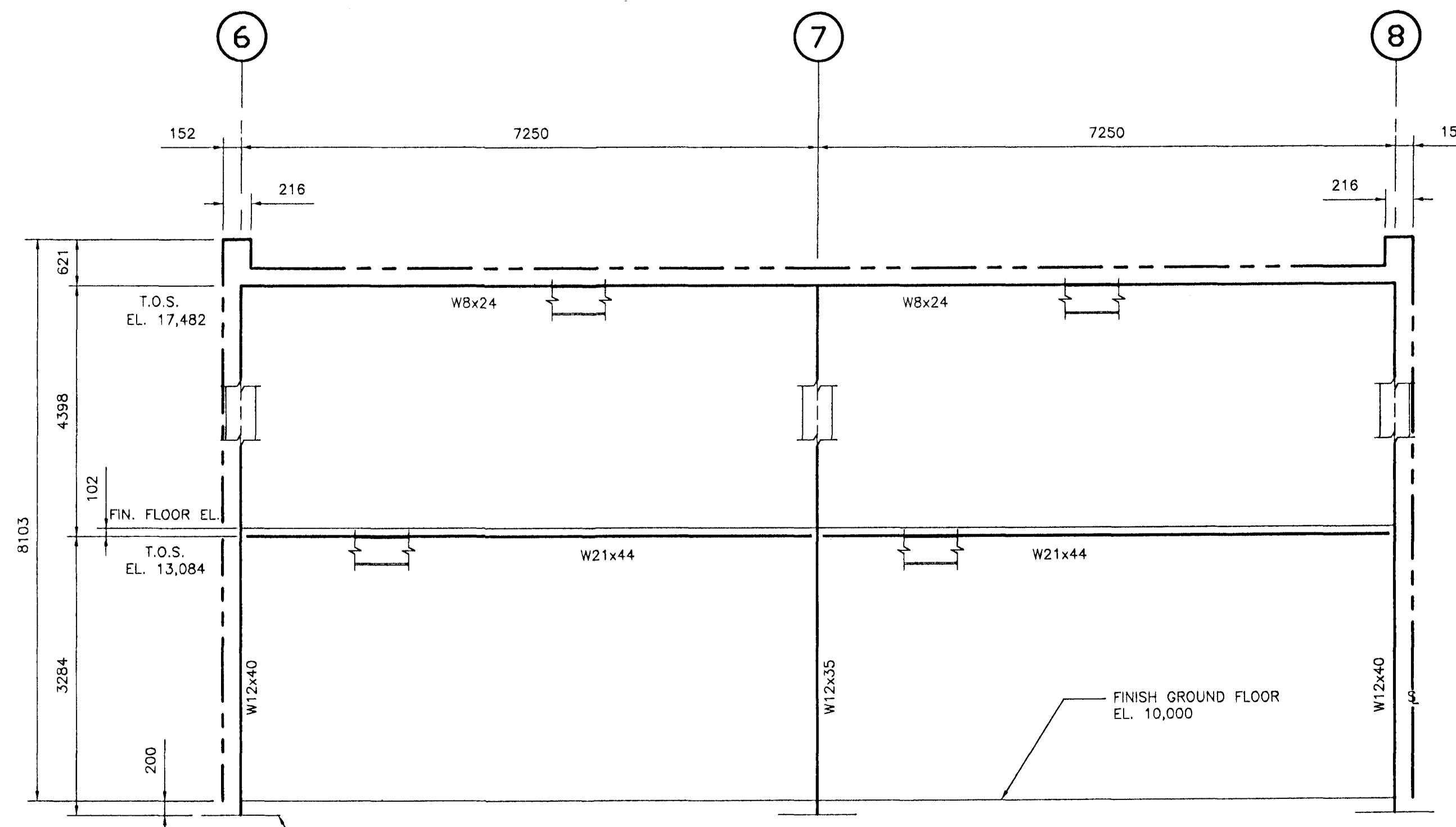

ELEVATION ALONG COLUMN LINE E

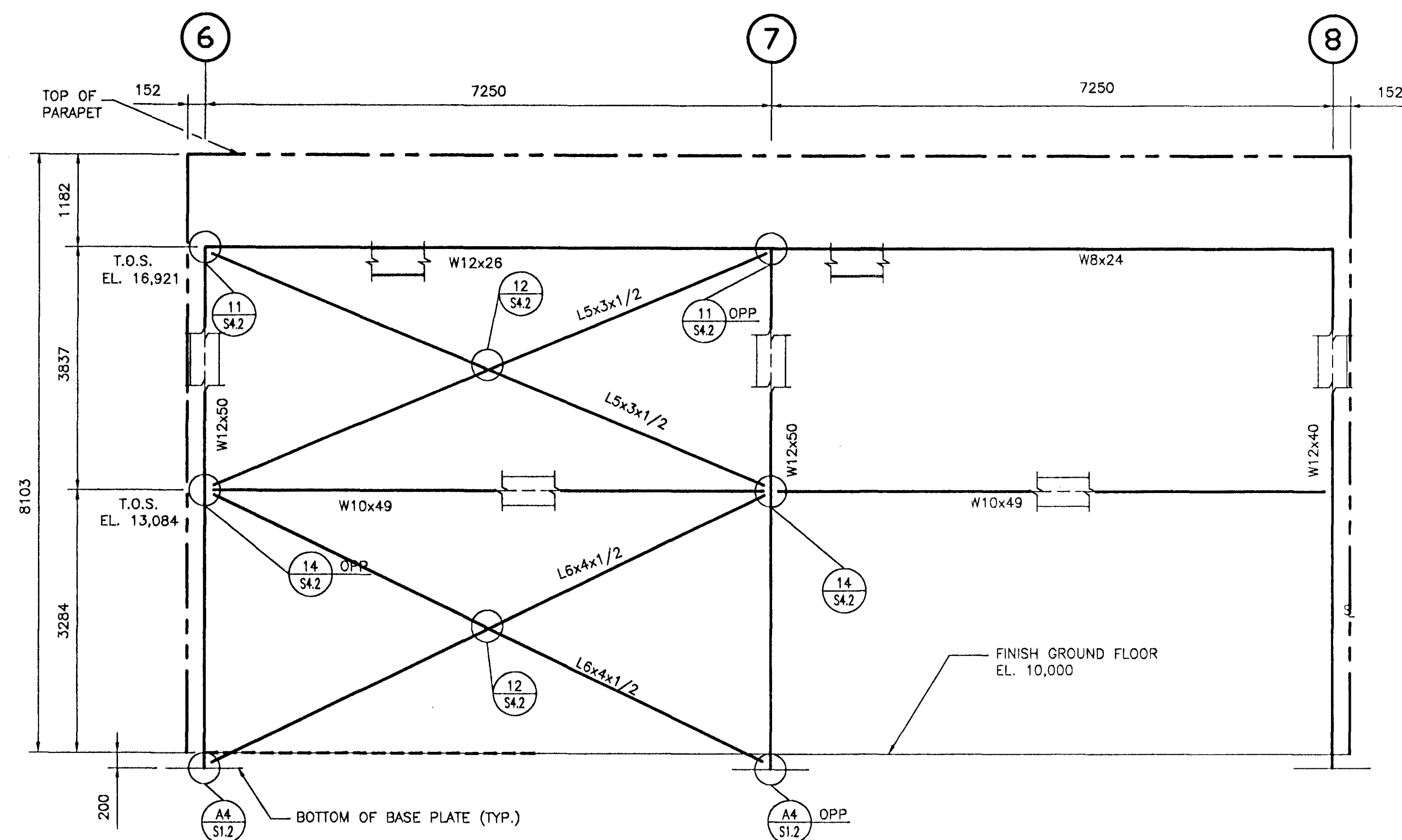

ELEVATION ALONG COLUMN LINE G

- NOTES:
 1. SEE SHEET S0.1 FOR GENERAL STRUCTURAL NOTES.
 2. REFER TO SHEET S4.1 FOR ALL SIMPLE SHEAR CLIP ANGLE CONNECTIONS, U.N.O.

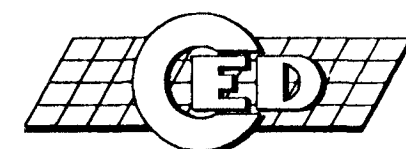

Constructive Engineering Design Inc.
 Consulting Structural Engineers
 222 W. Gregory Blvd., Suite 340
 Kansas City, Missouri 64114-1127

Building Code: 86MBMA
 Live Ld (W/D Trib Red) 205 kgsm
 Coll. Ld (gravity): 24.4 kgsm
 Coll. Ld (uplift): 0.0 kgsm
 Wind Speed: 193 kmph
 Wind Exp. Cat: C
 Ground Snow: 178.6 kgsm
 Roof Snow: 100.0 kgsm
 Snow Exp. Cat: 3
 Seismic Zone: 3
 Building Use Cat: 4
 Auxiliary Loads: NONE

This Drawing, including the information hereon, remains the property of VP Buildings.
 It is provided for Erecting the Building described in the applicable Purchase Order and shall not be modified, reproduced or used for any other purpose without prior Written Approval of VP Buildings.
 The General Contractor and/or Erector is solely responsible for accurate, good quality workmanship in erecting this Building in conformance with this Drawing. Details referenced in this Drawing, all applicable Building Erection Details and all industry standards pertaining to proper erection, including the correct use of temporary bracing.

REV	DATE	BY	DESC.	BUILDER
				International Client
				Sindri
				Reykjavik, Iceland
				Sindri Workshop
				Office

SCALE: NTS

QUOTE #	JOB #
	P9924127
	DATE 07/20/99
	TIME XX:XX
	DRAW/CHECK CW/ME
	PAGE S3.2

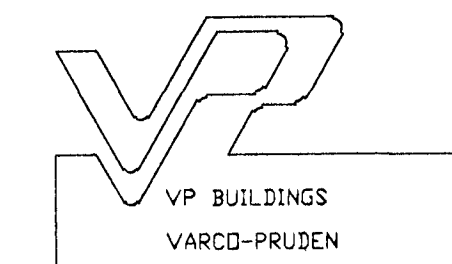

Bygginguáttalinn Helmarjarðar
 Algreitt þúsú
 20 MARS 2000
 Símun Guðni Þórhásson

Verkfæðistofa Norðurlands ehf.
 Hofsbót 4 600 Akureyri, kt. 560175-0869
 Eiríkur Jónsson byggingaverkfr.
 kt. 051045-4679

VERKFRÆÐISTOFANORÐURLANDS ehf.