

G=46,60

G=44,98

G=48,06

G=46,47

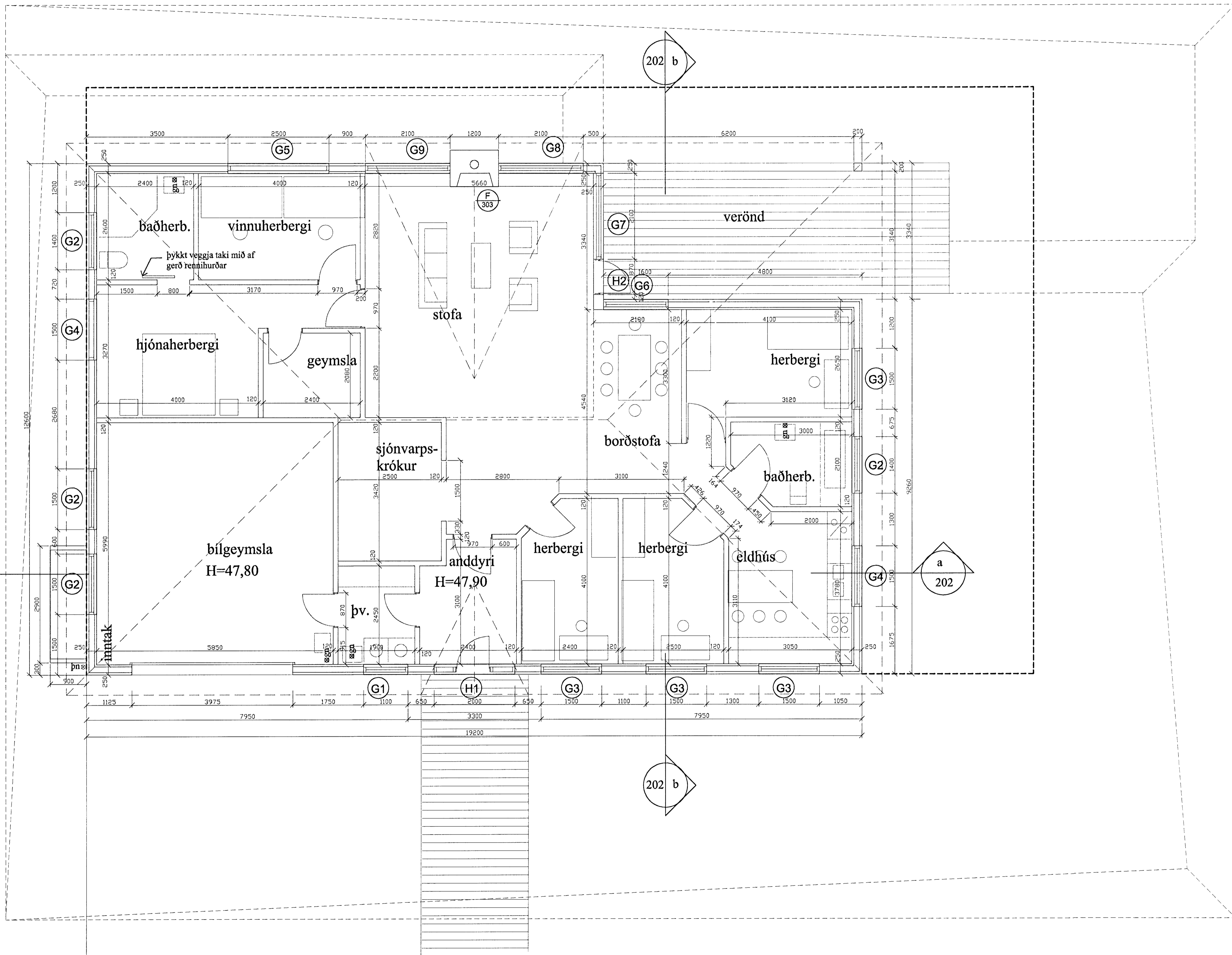

grunmynd 1:50

25 MAI 2000

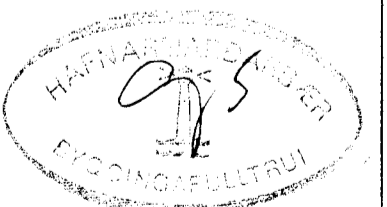

borealis
ARKITEKTAR

strandgötu 28-28, 220 hafnarfirðir
sími 555 2850, fax 555 2858
borealis@centrum.is

verkefni: **Lóuás 26, Hafnarfirði** verkefni nr: 99-603

heiti tekiþing: **grunnmynd** ritari: A-201

dag: 19.05.2000 tekið af: gg málkerfi: 1:50

skrifshill: verk_lou28 *Sveinbjörn Pálsson* kt. 280583-5219