

Samþykkt á fundi bygginga-
nefndar nr. 23/7. 1986
BYGGINGAFULLTRÖNN
Í HAFNARFIRÐI
Eldur Hjortman

Ganga skal frá opnu
áhrifabíli í samráði við
áskrifastjórnara

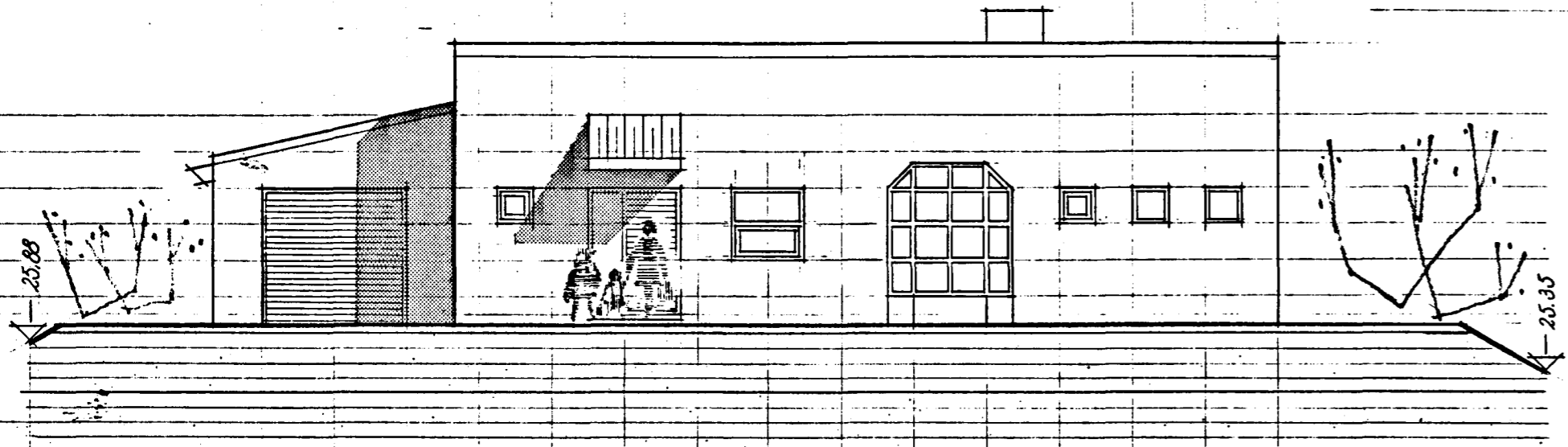

nordur

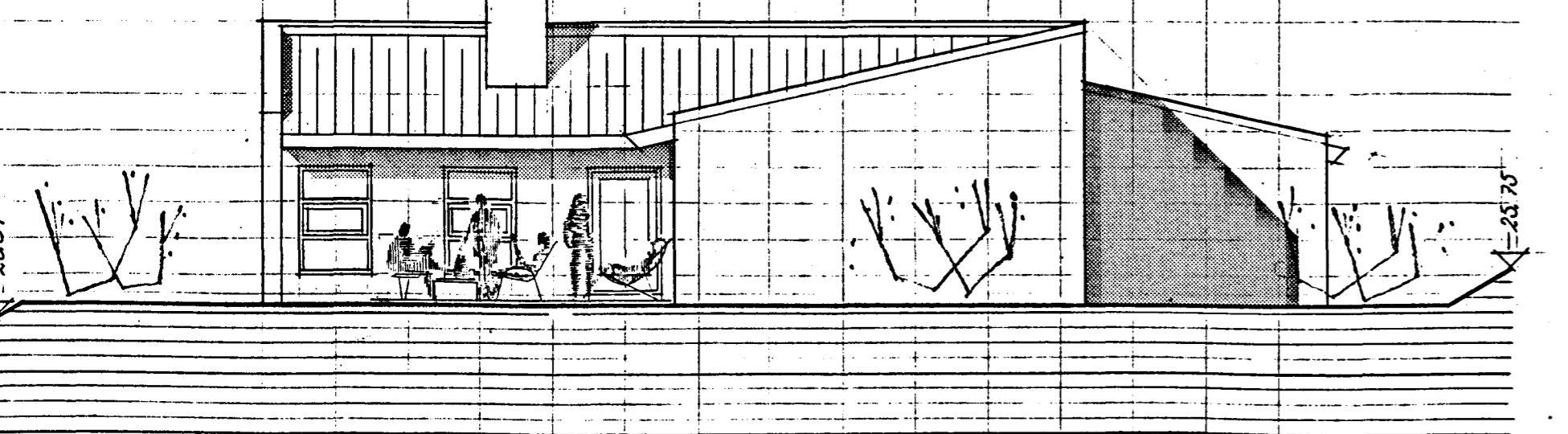

suður

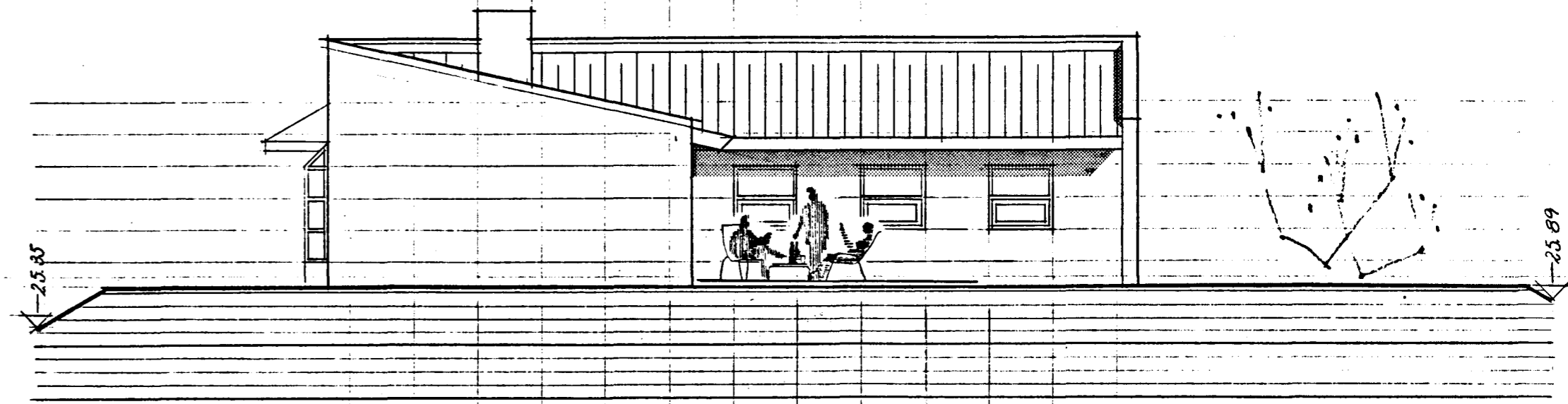

vestur

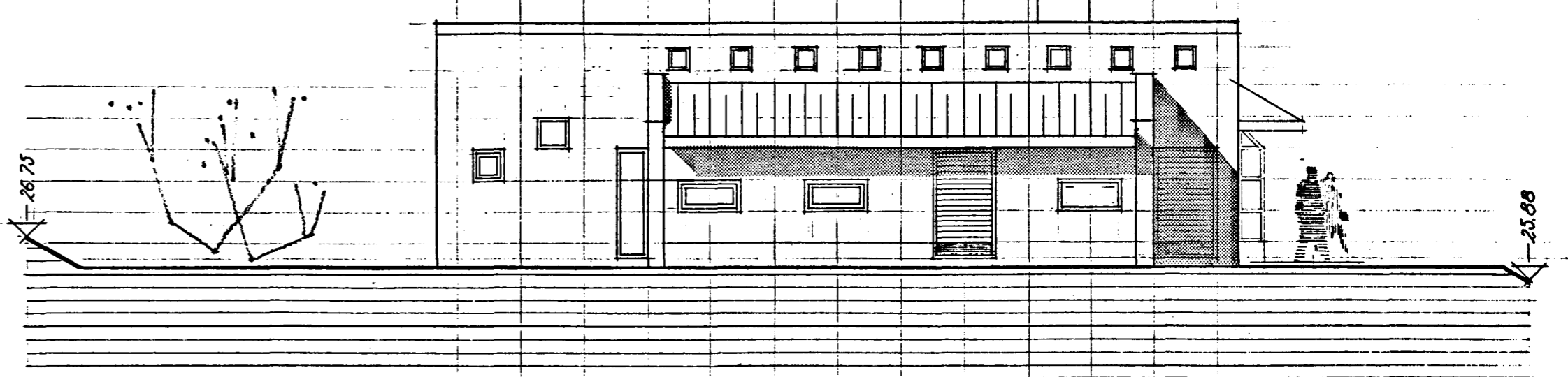

austur

BR. '86-06-26 GLUGGAR, HURÐIR, SKORST.

LYNGBERG 45

ÚTLIT
MKV 1:100

DAGS '86-4-6

teiknistofan skólavörðustígg 16

ts - 16

2.
s. - 23325

Gjalti Gíslason *Valdimar G. Guðmundsson*