

LYNGBERG 49 HAFNARFIRÐI.

SKÝRINGAR:
 HÚSIÐ ER STADSTEYPT Á HEFÐBUNDINN HÁTT MED STÁLKLÆDDU ÞAKI.
 KÓLNUNARTÖLUR SEU Í SAMRÆMI VIÐ Í.S.T. 66.
 BO. = BJÖRGUNAR ÖP
 B-30 = ELDVARNARHURÐ.

STÆRÐIR:

IBÚÐ = 145.2 m² BR.
 BILGEYMSLA = 37.1 m² BR.
 HÚS SAMTALS 182.3 m² BR. 611.0 m³ BR.
 LÓÐ = 712.5 m²

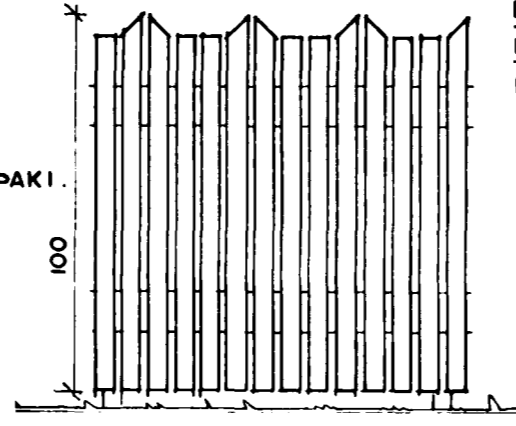

HLUTAMYND GIRÐING M.1:20

Samþykkt þann
 28 MAÍ 1996

Byggingafulltrúinn í Hafnarfirði
 Eriendur Hjálmarsson

[Handwritten signature]

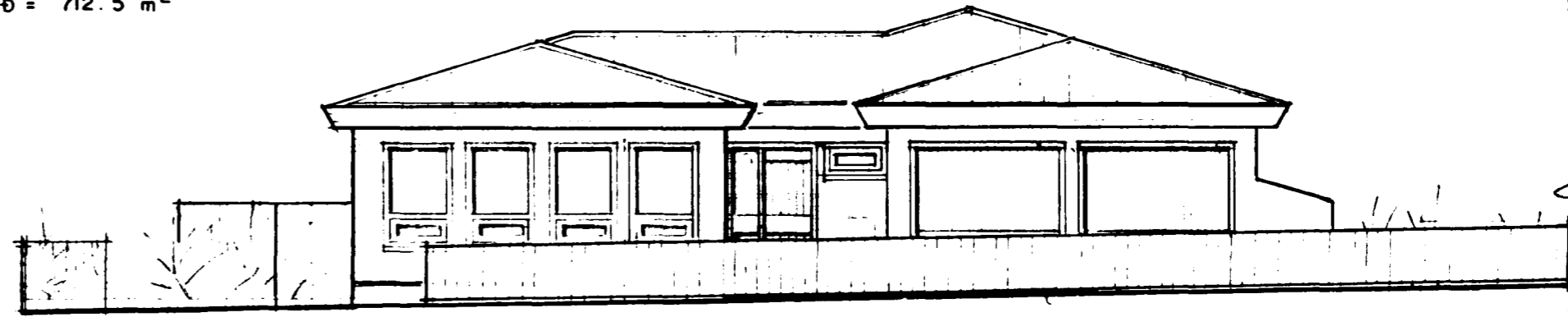

SUDUR M. 1:100

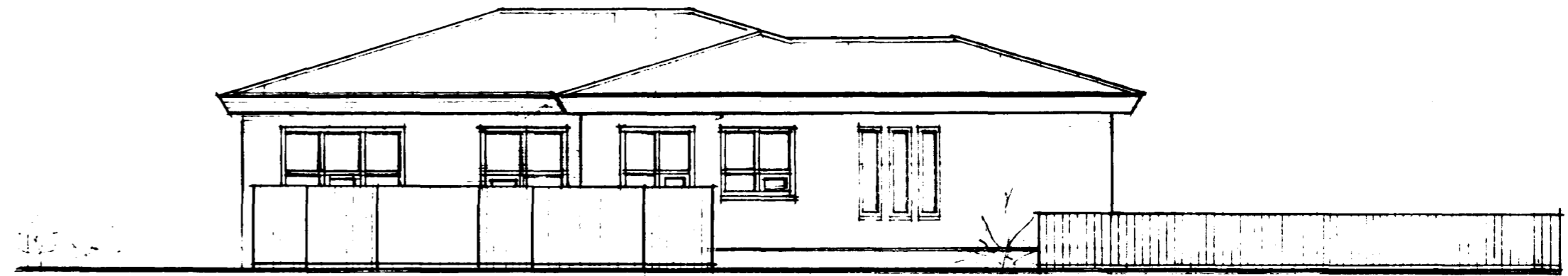

VESTUR M. 1:100

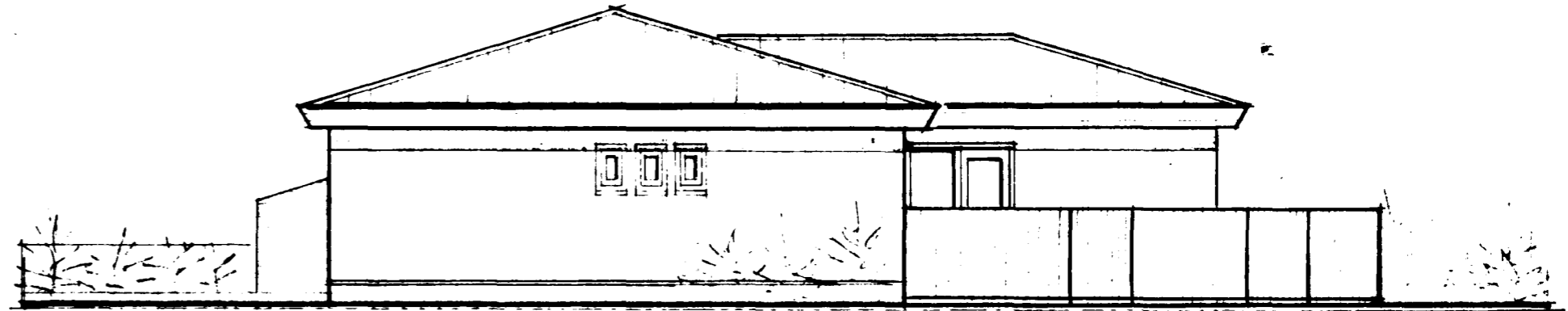

NORÐUR M. 1:100

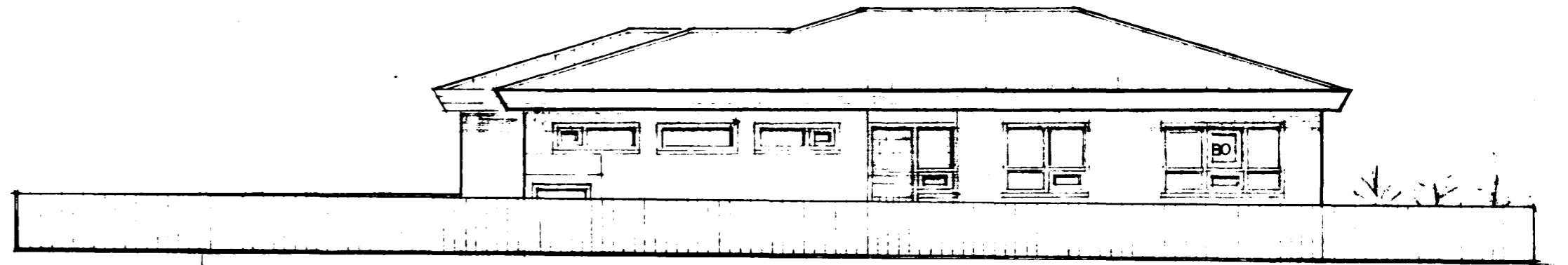

AUSTUR M. 1:100

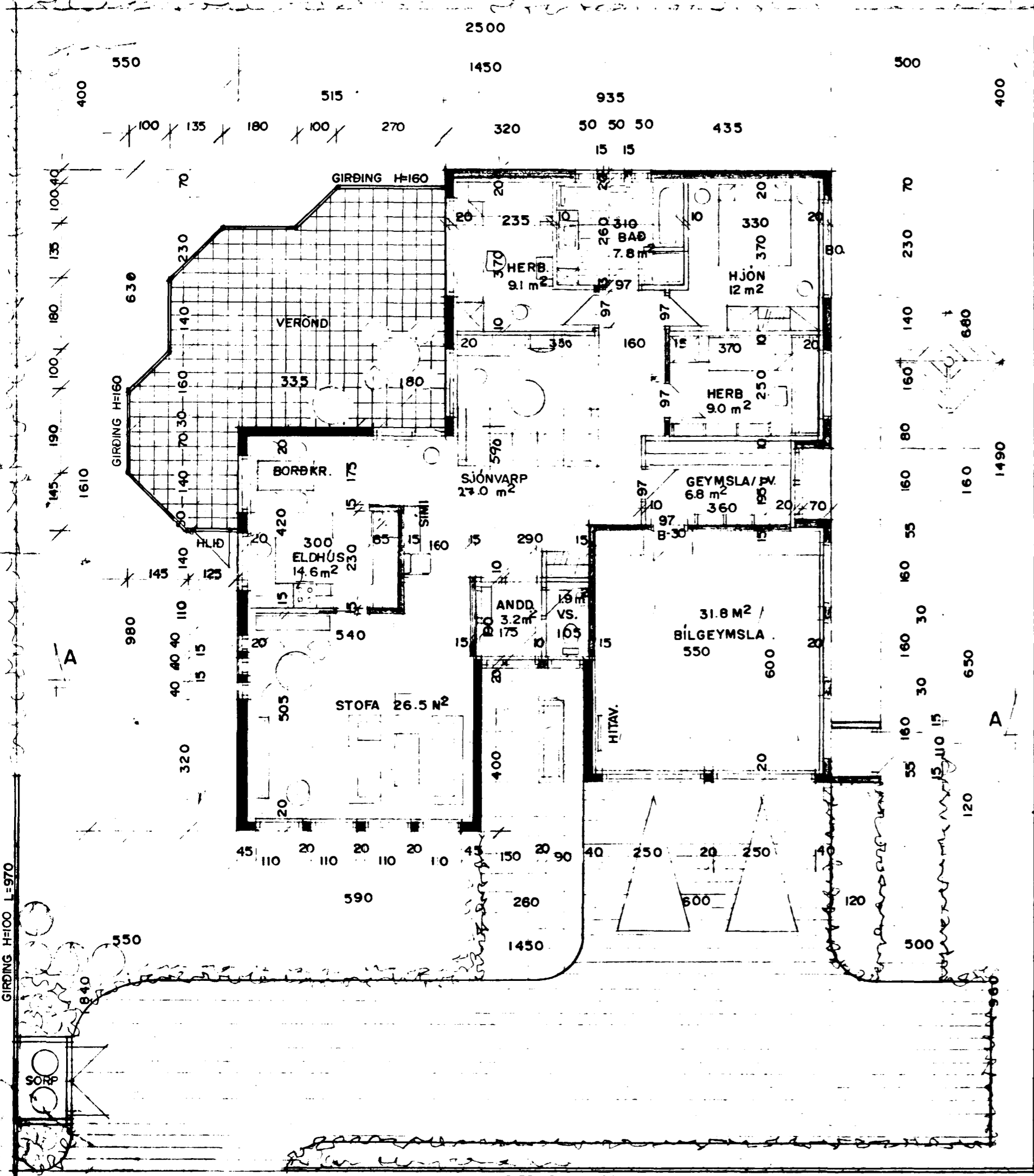

GRUNNMYND M. 1:100

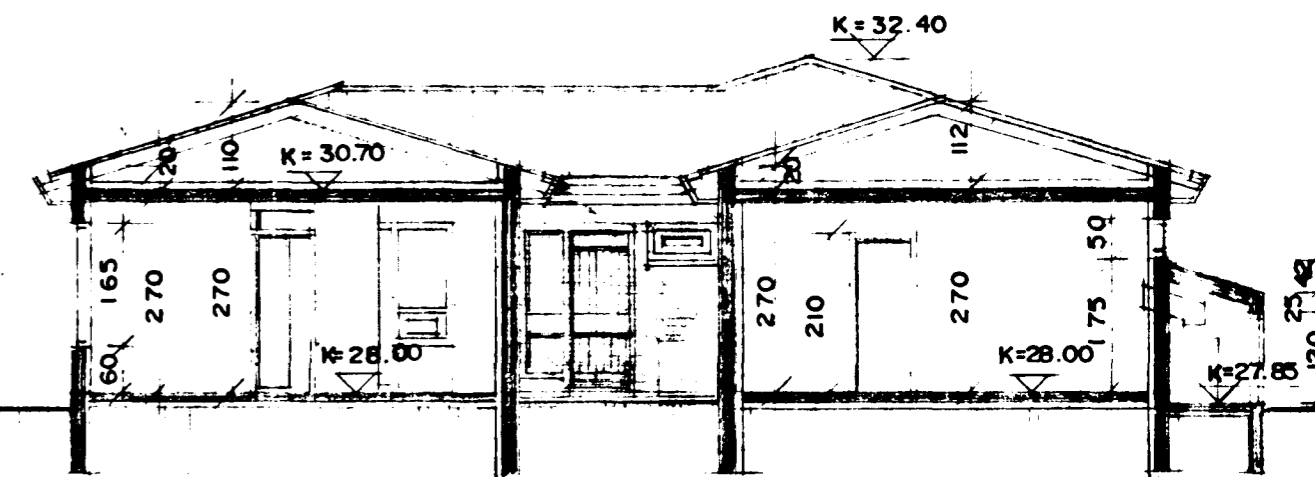
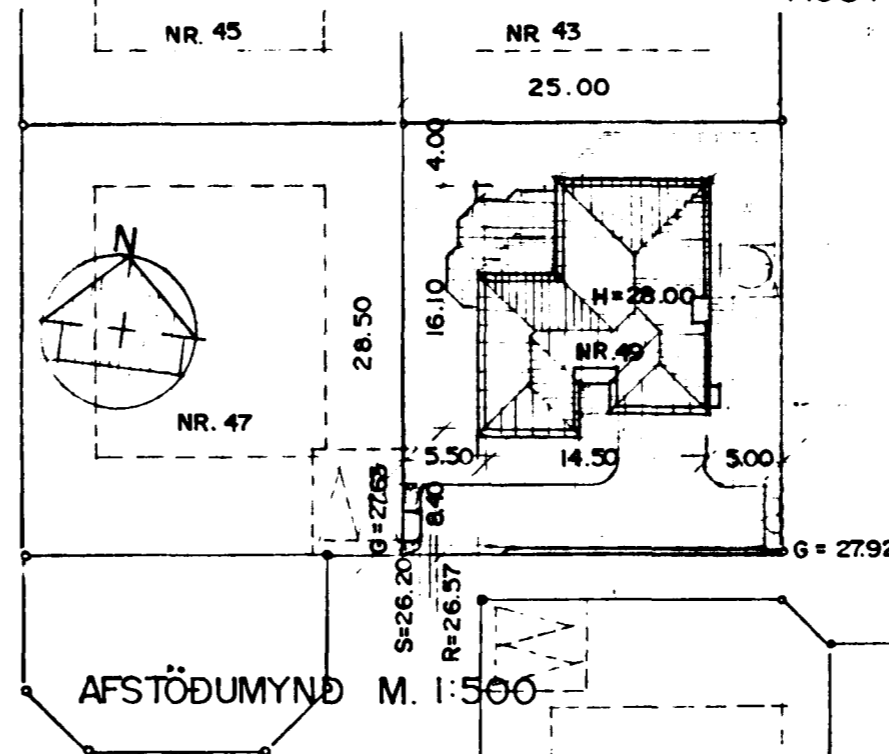

SNÍÐ A-A M. 1:100

LYNGBERG.

í JANÚAR 1987.

SIGURÐUR ÞORVARÐARSON BYGGINGAFRÆÐINGUR BFI. STRANDGÖTU II HAFNARF.

BREYTT MAÍ 1996
 BREYTT MAÍ 1993
[Handwritten signature]
 breytt 9/308 kjf