

VIÐBYGGING.
Samþykkt á fundi bygginga-
ráðs þ. 4/3 19 81
BYGGINGAFULLTRÚÐIN
Í HAFNARFIRÐI
[Signature]

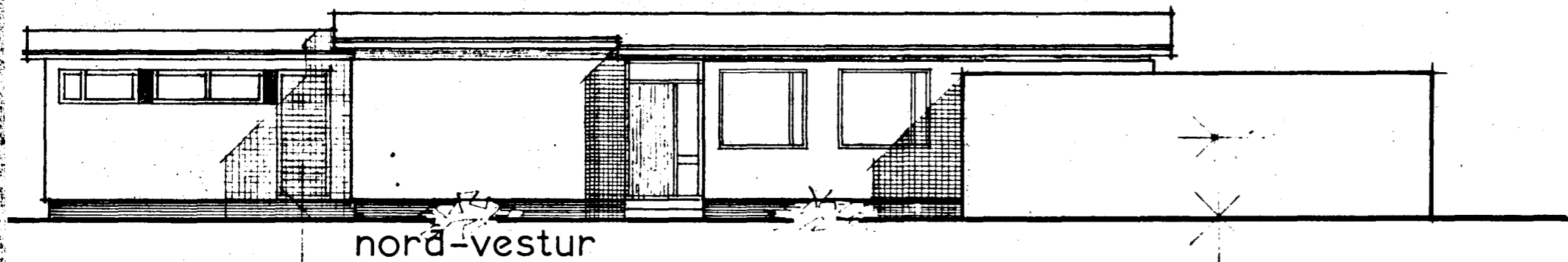

nord-vestur

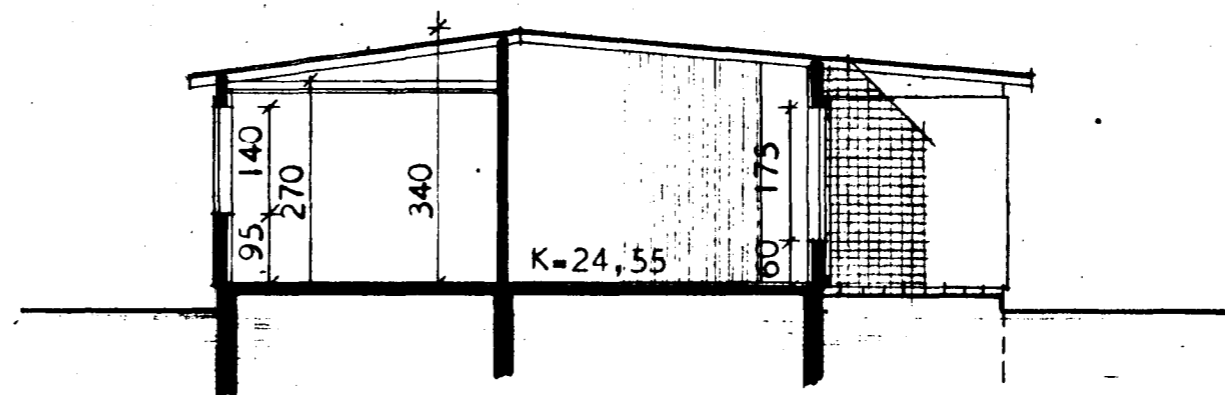

SNEIDING

FLATARMÁL BRÚTTÓ = 122,0 m²
FLATARMÁL NETTÓ = 107,0 m²
flatarmál viðbyggingar brúttó = 35,96 m²

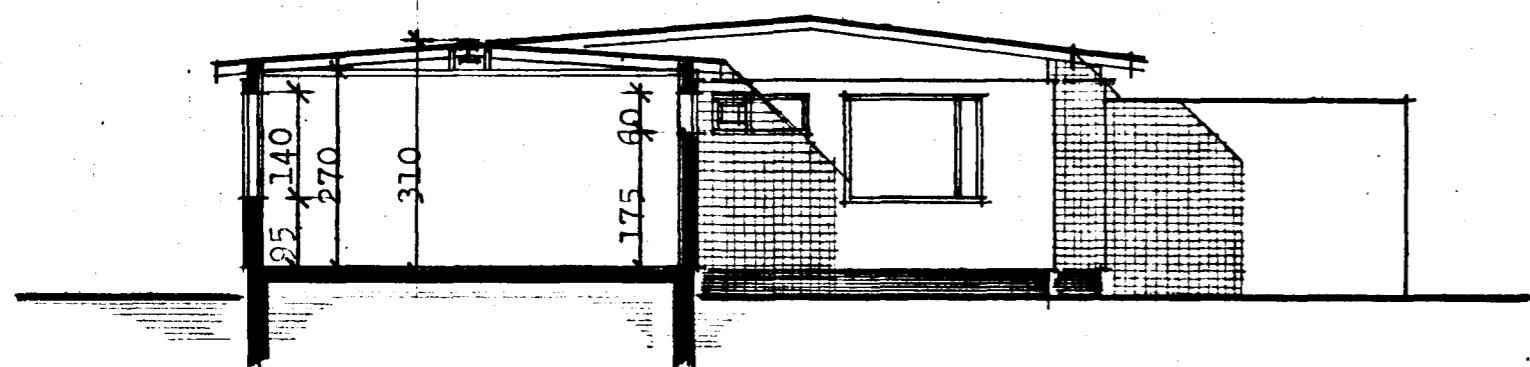

sneiðing í viðbyggingu

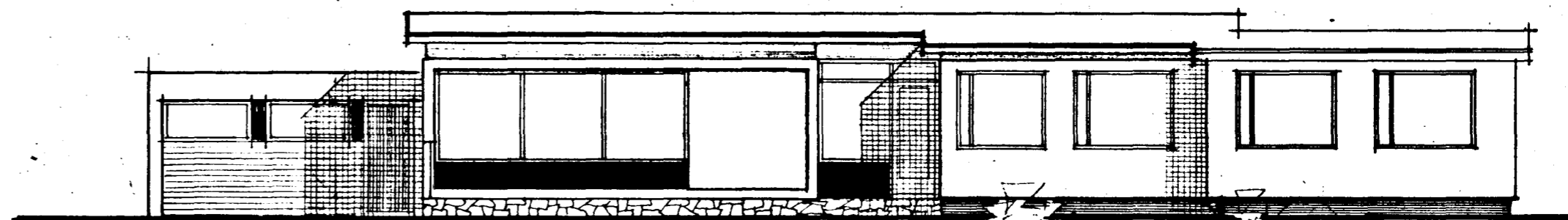

sud-austur

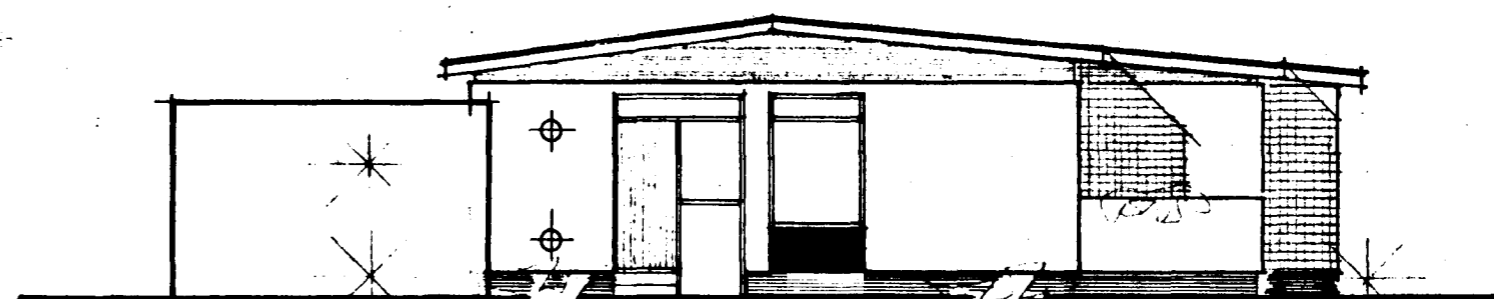
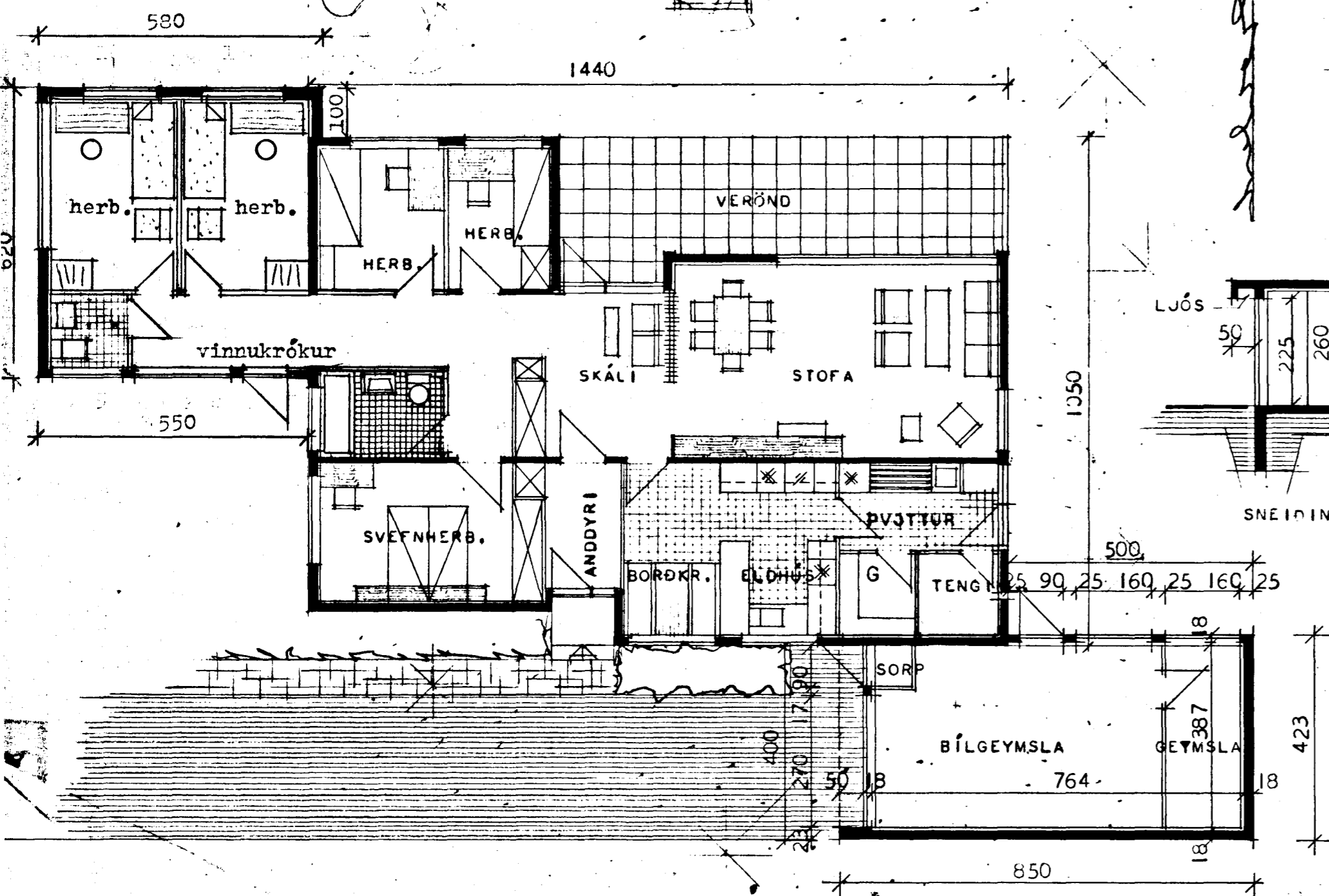

sud-vestur

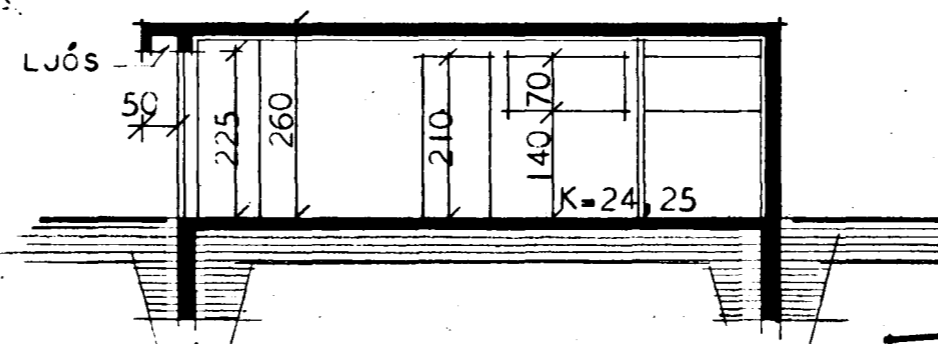

SNEIDING Í BÍLGEYMSLU

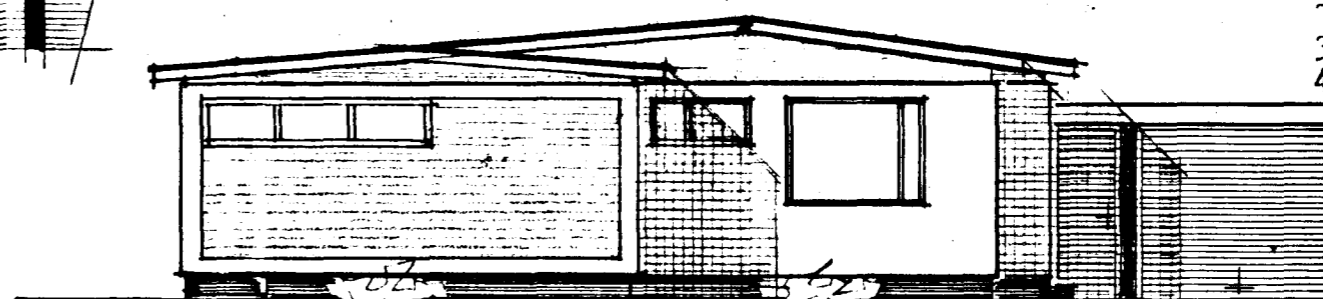

nord-austur

útveggir og tilsvarendi glerfl. m²

heildarfl. útveggja = 60,2 m²

" glugga =

heildar glerfl. er að meðalt. 4,2

hitaeinangrun ---- kólnunartölur

1. tvöfalt gler í gluggum,
 2. útveggir 7,5sm. frauðplast,
 3. vegið meðaltal-- K=1,0 w/m²C⁰
 4. þak 12,5sm. glerull--K=0,3 w/m²C⁰
- gólf á jarðfyllingu með 5sm frauðplasteinangrun niður með sökklum og 1,0m inn undir plötu-----K=0,4 w/m²C⁰

BREYTT Í MARZ 1970 SGM II

breytt í febr. 1981 jra.



TEIKNISTOFAN RÖÐULL

SKIPHOLTI 19 - 105 REYKJAVÍK - Sími 27790

m á v a h r a u n 11, hafnarfirði

viðbygging

TEIKN.	DAGS febr. 1981
REIKN.	VERK 61002 - HR80
VFIRF.	BLAD
MKV:	1:100

[Signatures]