

nord-vestur

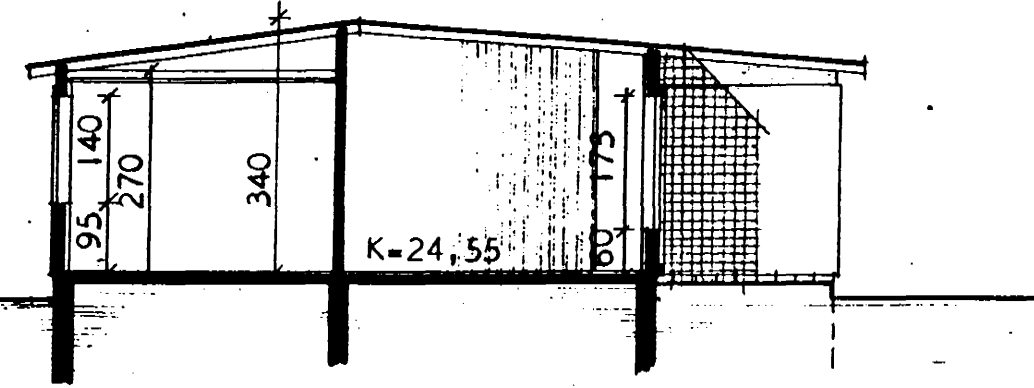

SNEIÐING A-A

FLATARMÁL BRÚTTÓ = 122,0 m²

FLATARMÁL NETTÓ = 107,0 m²

flatarmál viðbyggingar brúttó = 35,96 m²

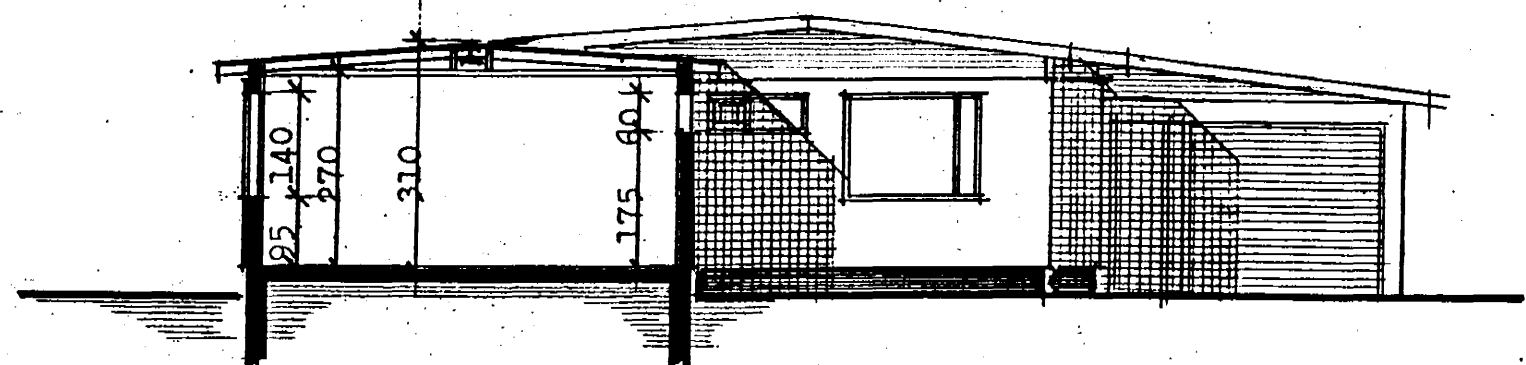

B-B sneiðing í viðbyggingu

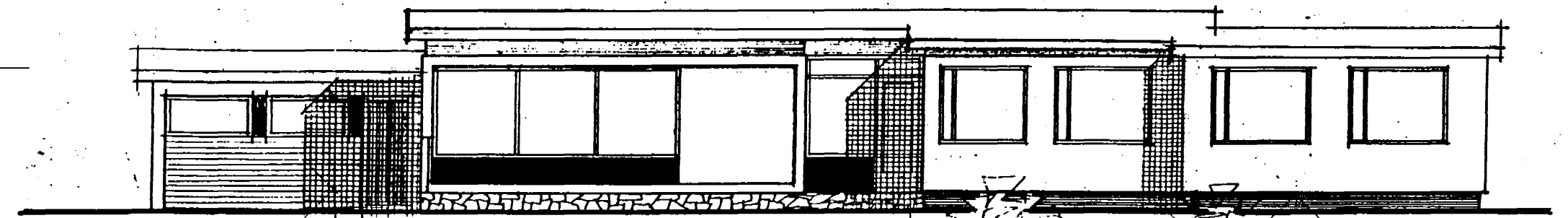

sud-austur

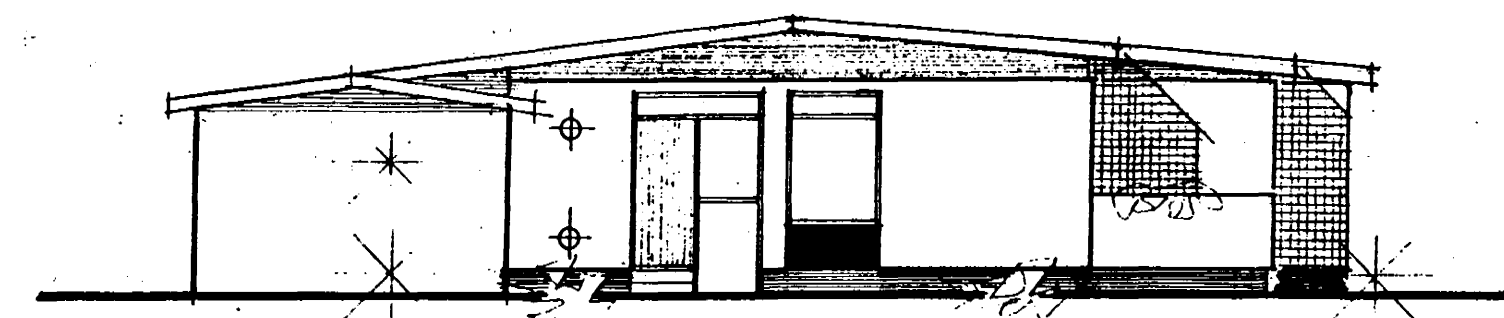

sud-vestur

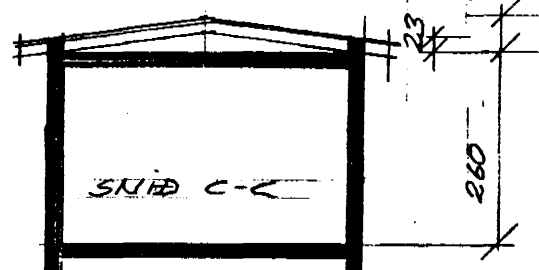

SNEIÐ C-C

útveggir og tilsv. glerfl.

heildarfl. útveggja = 60,2 m²

" glugga =

heildar glerfl. er að meðalt. 4,0

hitaeinangrun ---- kólnunartölur

tvöfalt gler í gluggum,
útveggir 7,5sm. frauþplast
vegð meðaltal-- K=1,0 w/m²C⁰
þak 12,5sm. glerull-K=0,2 w/m²C⁰
golf á jarðfyllingu með 5sm
frauþplasteinangrun niður með
sökkum og 1,0m inn undir
plötu-----K=0,4 w/m²C⁰

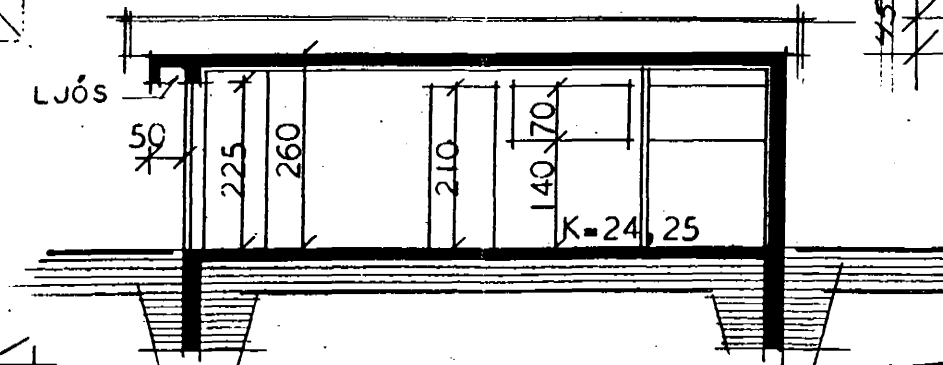
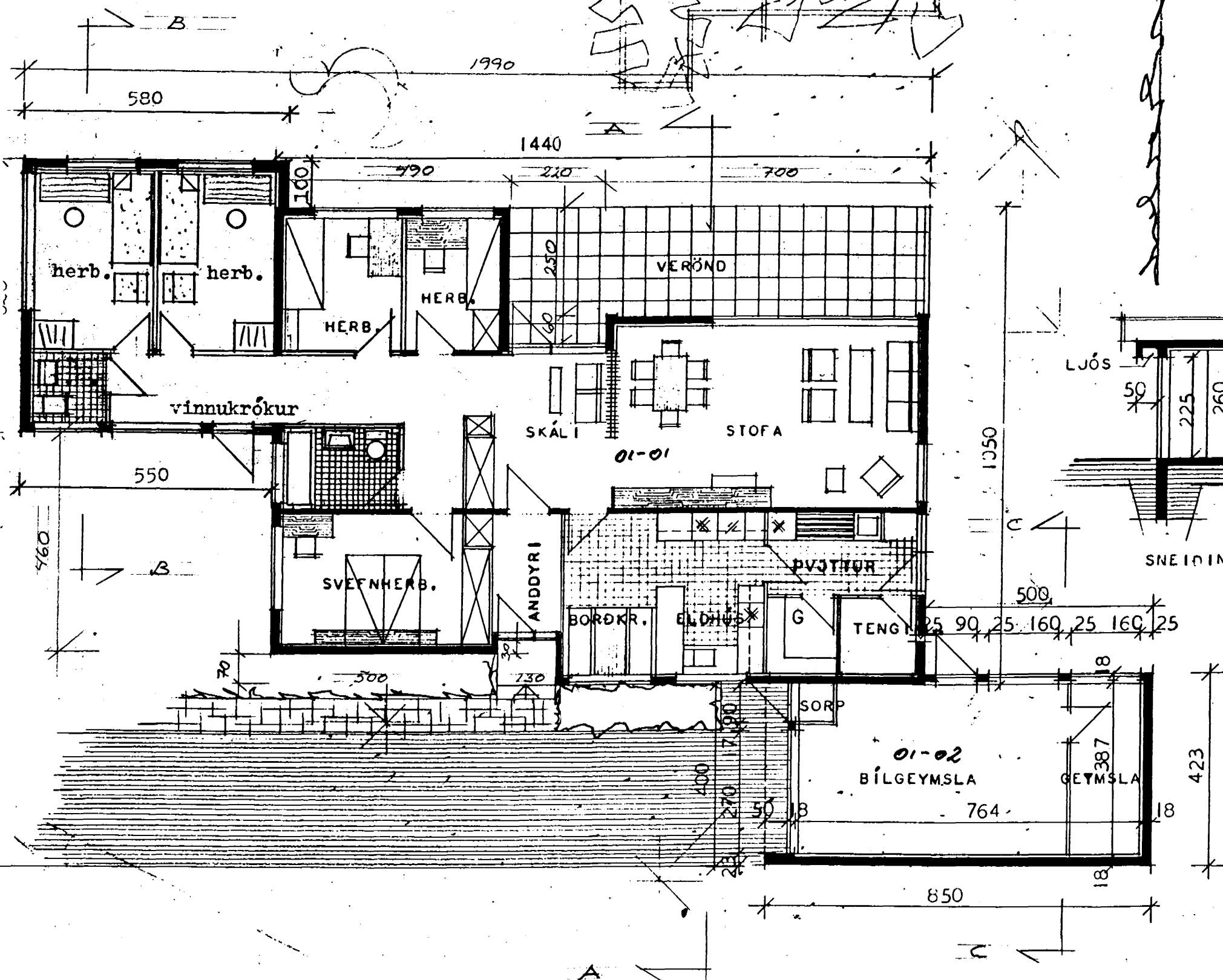

SNEIÐING Í BÍLGEYMSLU

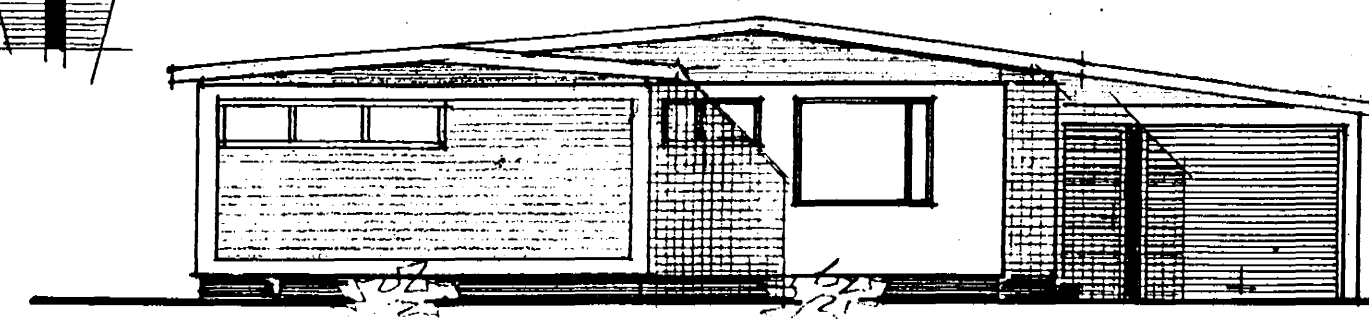

nord-austur

BREYTT Í MARZ 1970 SGM II
breytt í febr. 1 81 jra.

20.05.2001 BR. PAK BÍLGEYMSLU/PAKANTUR
ERLENDUR HJÁLMARSSON, BFÍ, KT 100355 5839, KRÉBERG 6, 3353860

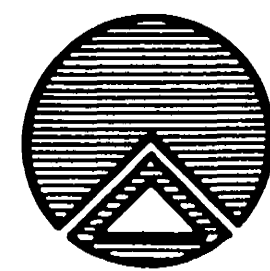

TEIKNISTOFAN RÓDULL
SKIPHOLTÍ 19 - 105 REYKJAVÍK - Sími 27790

m á v a h r a u n 11, hafnarfirði

viðbygging

TEIKN	DAGS febr. 1 81
REIKN	VERK 61002 - HRA
YFIRF	BLAÐ
MKV:	1:100

Magnus Jónsson
Sigurbjartur Halldórsson