Öll rör galvaniseruð.
Heimæð bikuð og vafin með hessianstriga.
Öll rör innanhúss einangruð og vafin
með sisalpappa.

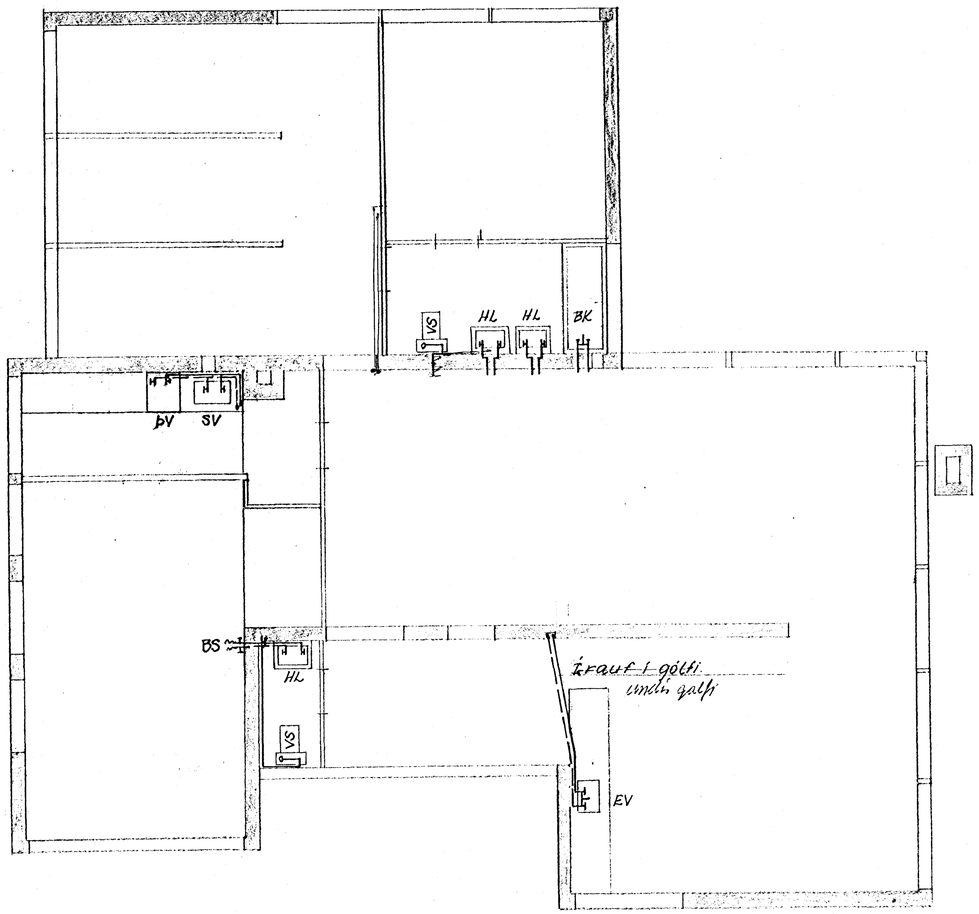

Grunnmynd 1. hæð 1:50.

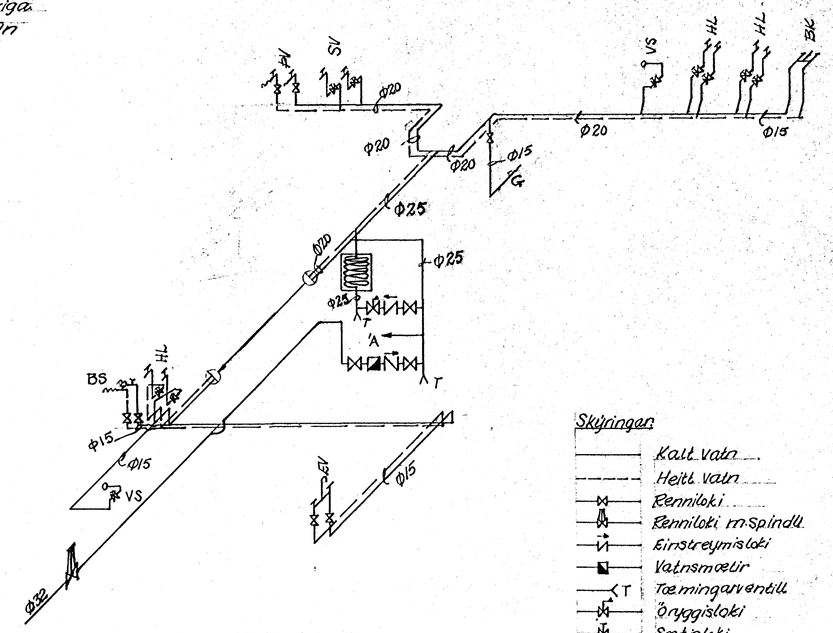

Rúmmynd 1:50.

Skýringar:
- Kalt vatn
- Heitt vatn
- Renniloki
- Renniloki m. spindli
- Einstreymisloki
- Vatnsmælir
- T Tæmingarventill
- Öryggisloki
- Sætisloki
- Flotkrani
- Krani
- Krani m. slönguslút.

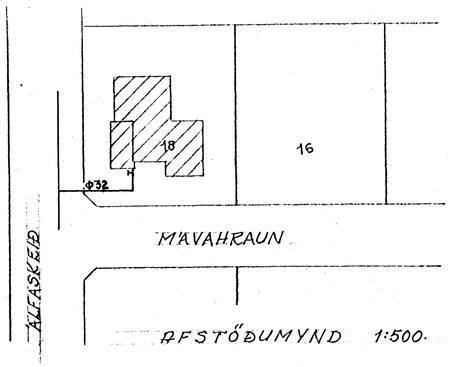

AFSTÖÐUMYND 1:500.

Tafla yfir töppunarstaði.								
			Kaldir kranar			Heitir kranar		
			Vídd mm		Töpp.	Vídd mm		Töpp
	Nafn	Tjöld	15		eining.	15		eining.
HL	Handlaugar	3	3		3	3		3
BK	Baðkör	1	1		1	1		1
SV	Skolvaskar	1	1		1	1		1
EV	Eldhúsvaskar	1	1		1	1		1
BS	Bílskúrskranar	1	1		1	1		1
G	Garðkranar	1	1		1			
	Alls				8			7
VS	Salerniskassar	2	2		2			
	Samtals:				10			7
ÞV	Önnur tæki Þvottavélar	1	1		1	1		1
Samt. töppunarein.					11		+	8

Vídd borhana er: 32 mm
Vídd heimæðar er: 32 mm.
Í gólfunni er:

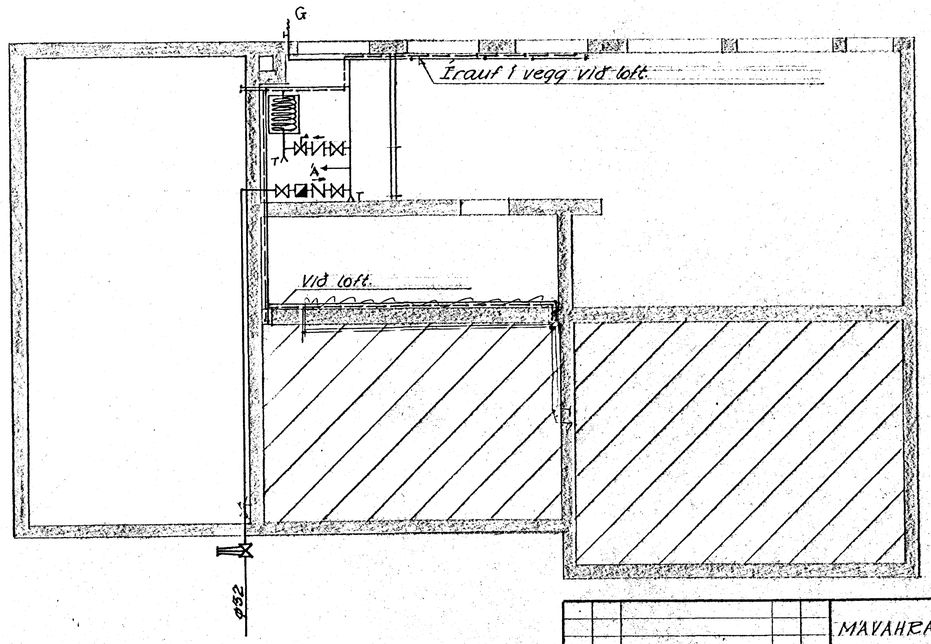

Grunnmynd kjallara 1:50

BR	DAG	BREYTING Á	LEGA	V.SKR
A	8/5 '68	LEGU LAGNAR		

MÁVAHRAUN 18, HAFNARFIRÐI
VATNSLÖGN.

BRAGI ÞORSTEINSSON
EYVINDUR VALDEMARSSON
BYGGINGAVERKFRÆÐINGAR MVÍ
SUÐURLANDSBRAUT 2 – SÍMI 37583

REYKJAVÍK Þ. 7.-6.-'67 | KVARÐI 1:50
TEIKN. BE | REIKN. | VERK 6714 | BE. NR. 4 | BR. A
ATH. | SAMÞ. EV