

# MÁVAHRAUN 29.

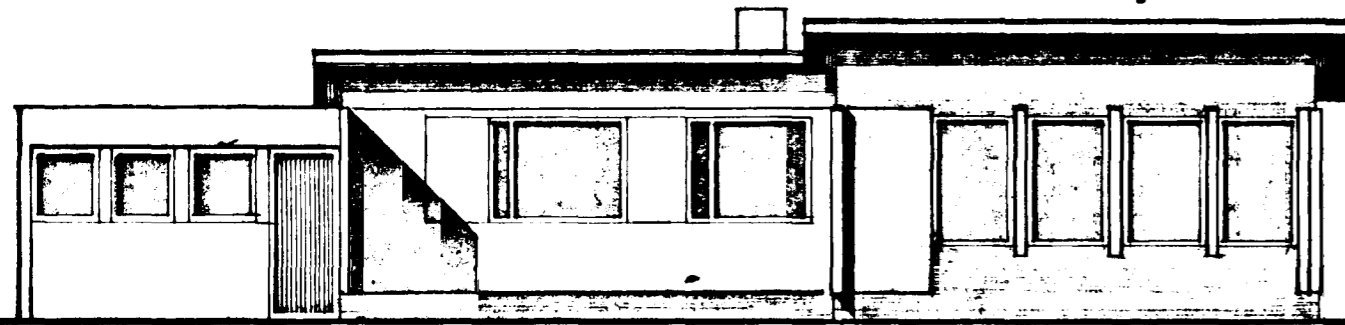

SUDUR M. 1:100.

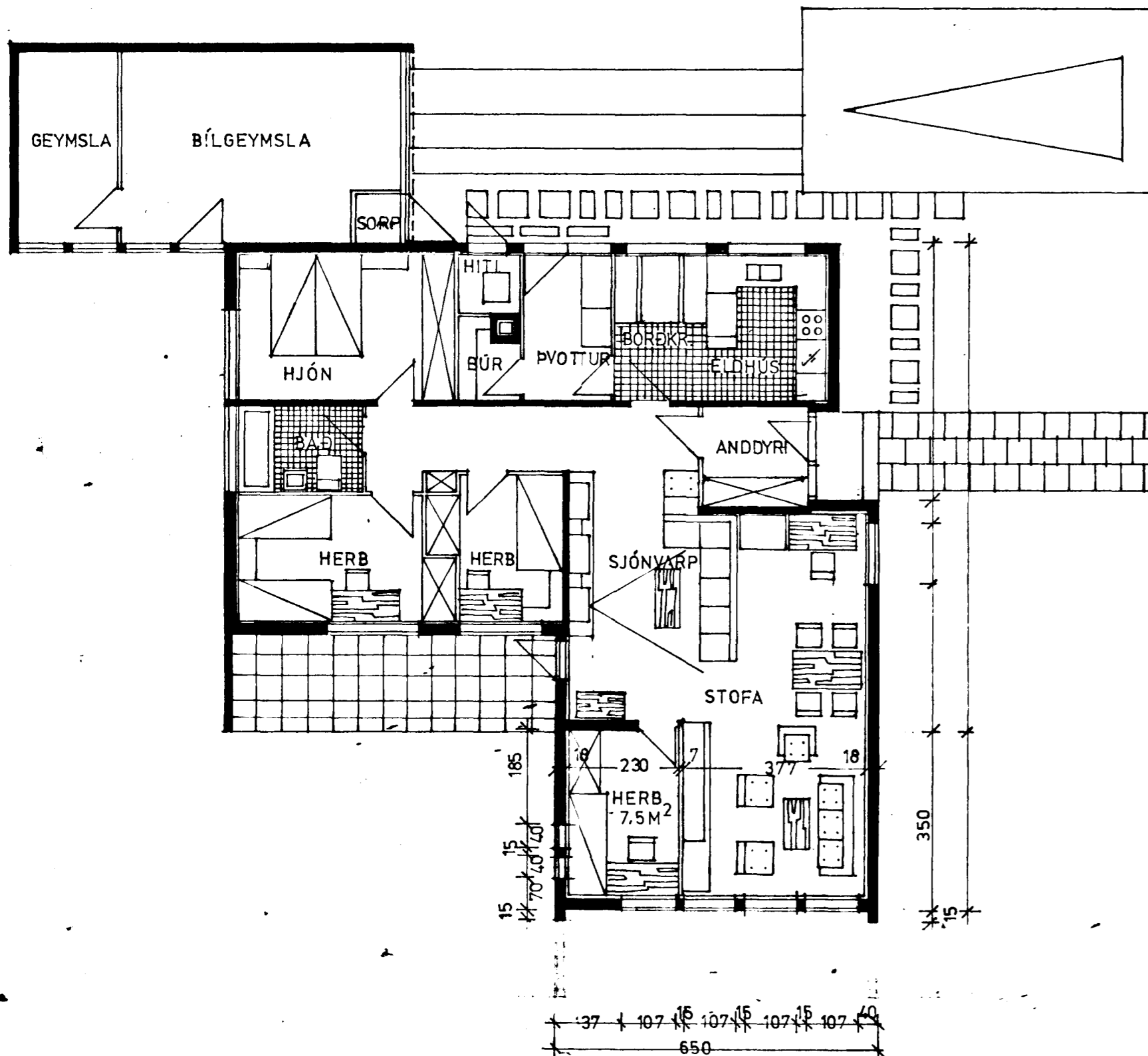

GRUNNMYND M. 1:100.

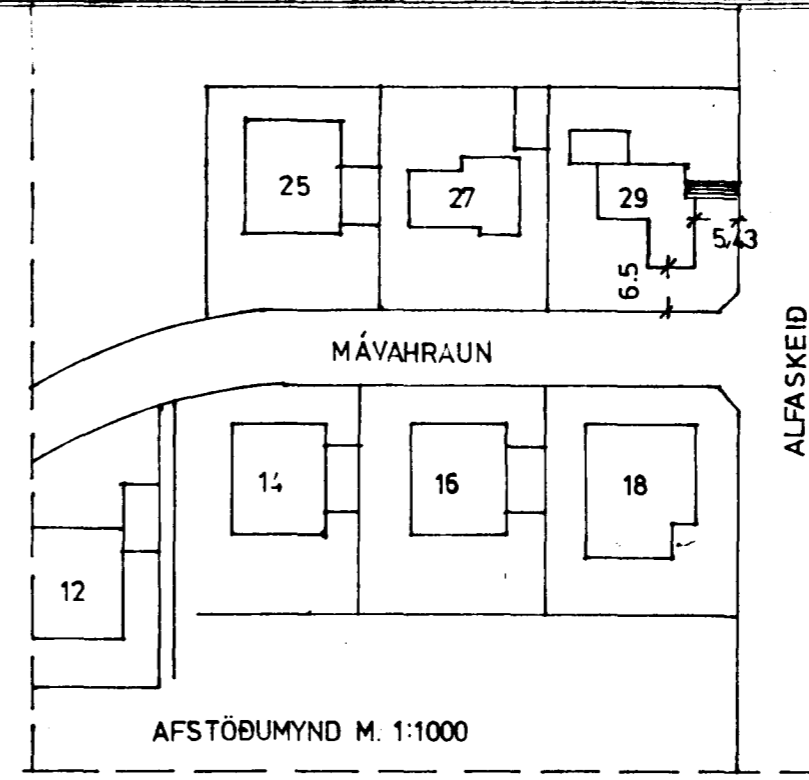

AFSTÖÐUMYND M. 1:1000

Samþykkt á fundi bygginga-  
nefndar þ. 1/10 1980  
BYGGINGAVALLTRÚFIN  
Í HAFNARFIRÐI  
*[Signature]*

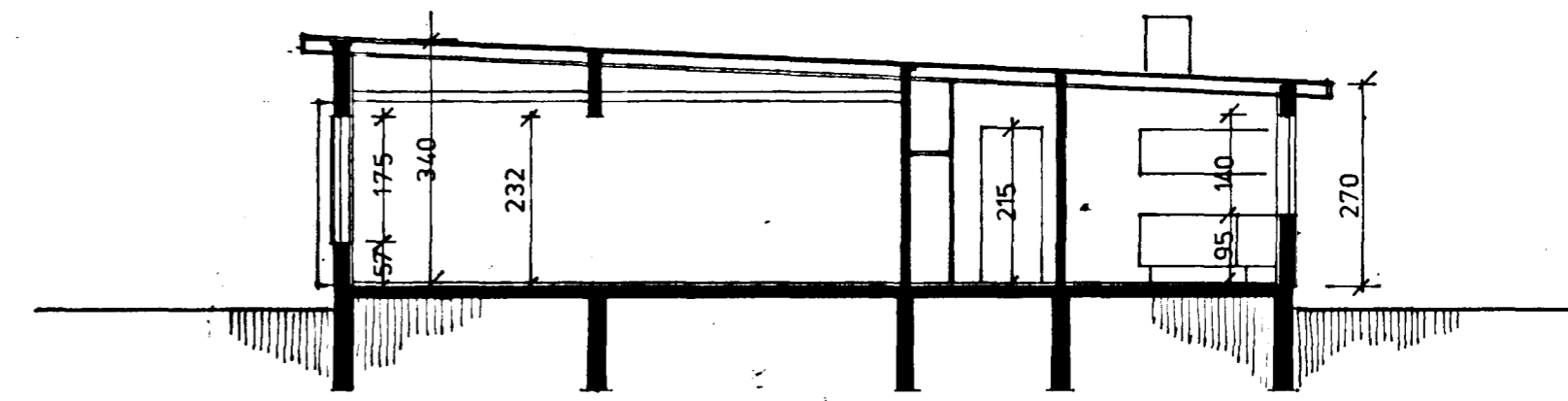

SNEIÐING M. 1:100

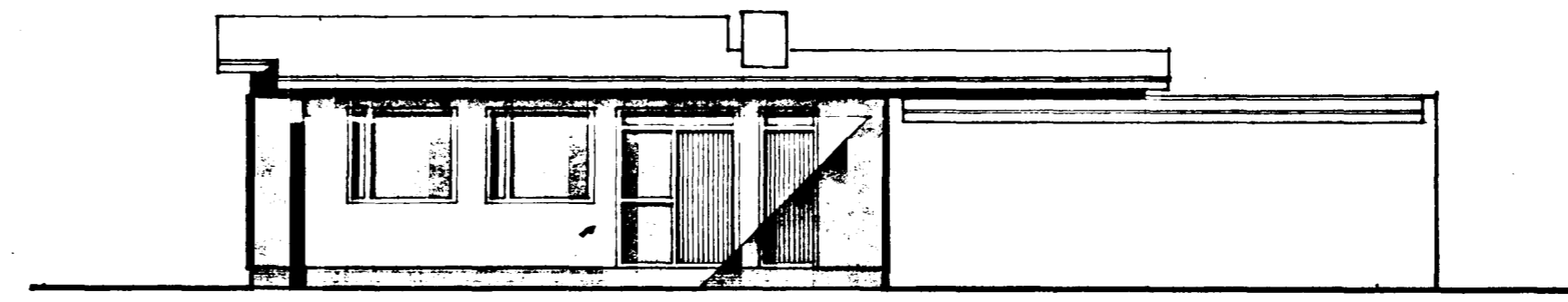

NORÐUR M. 1:100

BRÚTTOFLATARMÁL HÚSS EFTIR STÆKKUN =  
109,6 + STÆKKUN 22,75 = 132,35 M<sup>2</sup>  
NETTO FLATARMÁL STÆKKUNAR = 18,7 M<sup>2</sup>  
→ HÚS NETTO = 113,9 M<sup>2</sup>  
BRÚTTO RÚMMÁL STÆKKUNAR = 74 M<sup>3</sup>

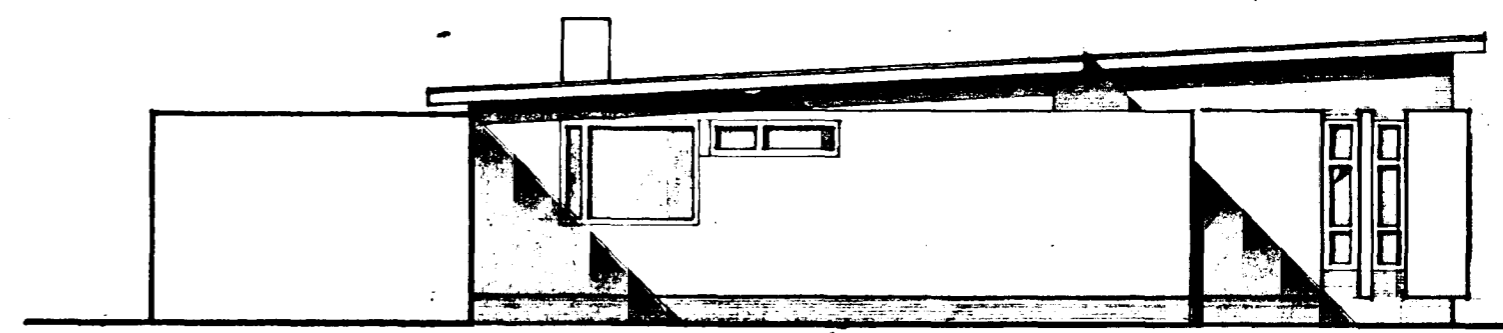

VESTUR M. 1:100



AUSTUR M. 1:100

HÚSID TEIKNAD Í FEB 1966 AF  
HÚSNÆÐISMÁLASTOFNUN RÍKISINS  
VIÐBYGGING TEIKNUÐ Í SEPT 1980  
SIGURÐUR ÞORVARÐARSON  
BYGGINGARFRÆÐINGUR  
BREIÐVANGI 28 HAFNARFIRÐI  
sími 54092

BREYTT 22-09-80. J. Þ.

*Sigurður Þorvarðarson*