

Samþykkt á fundi bygginga-  
nefndar þ. 6.15.1981  
BYGGINGAFULLTRÚINN  
Í HAFNARFIRÐI

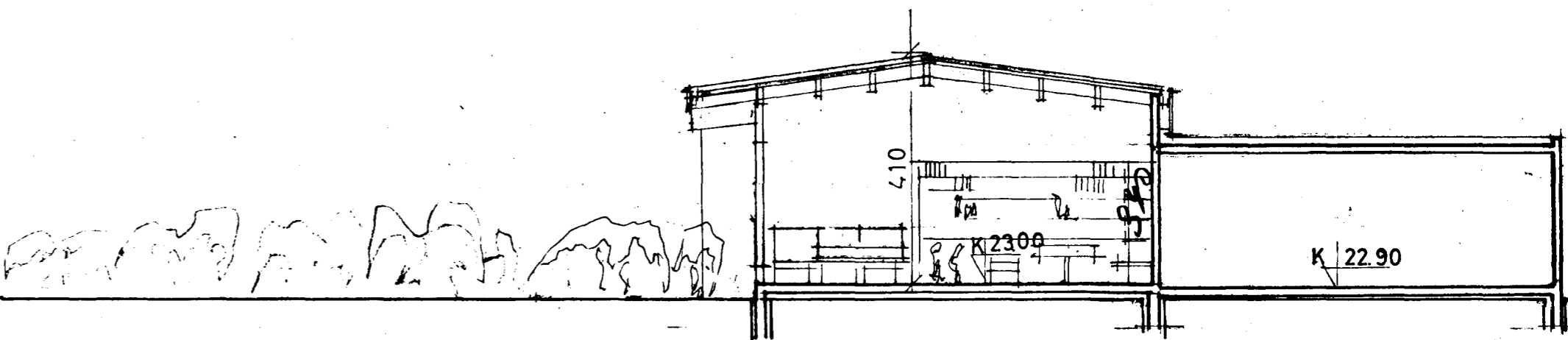

SNID A-A

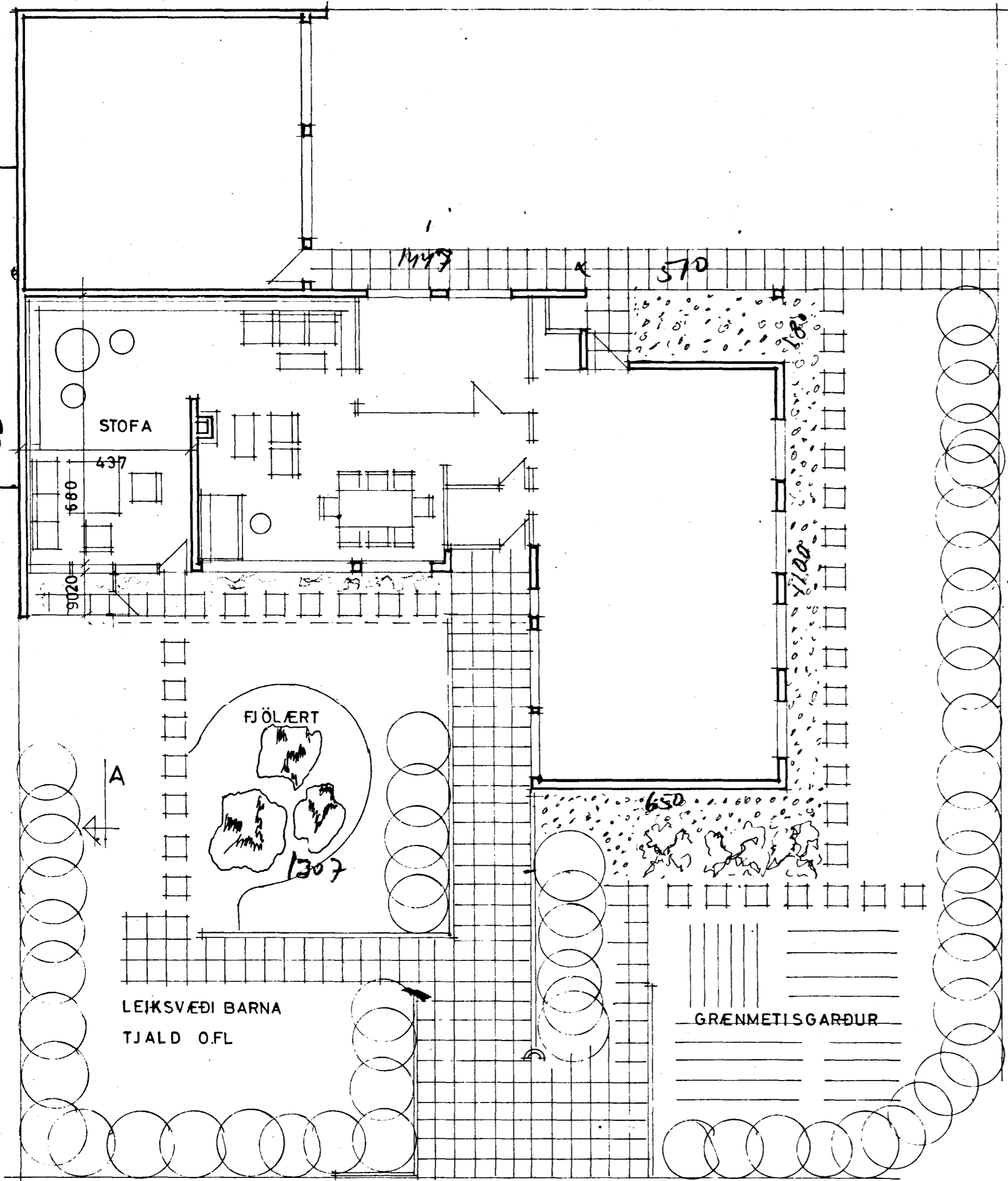
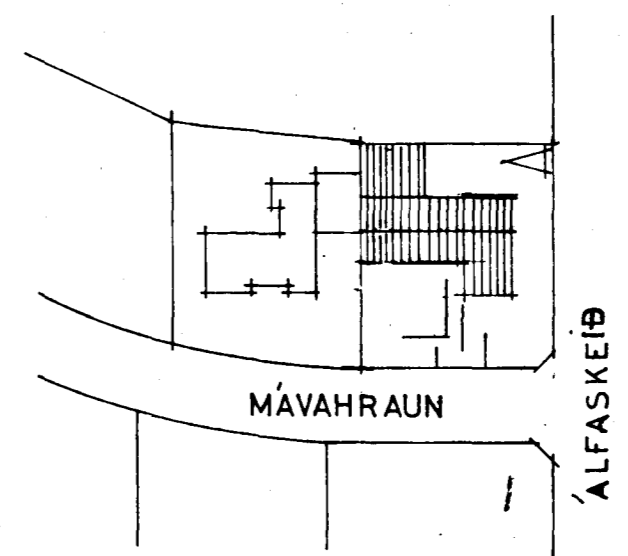

$1176 \cdot 730 \times 4,37 = 31,9 m^2 \times 3,75 = 120 m^2$   
 $1360 \times 0,45 = 61 m^2$   
 allt saman  $181 m^2$

$12,8 \times 1957 = 250,50$   
 $\div 1307 \times 5,5 = 71,89$   
 $510 \times 18 = 918$   
 $8107$   
 $169,4 m^2 \times 2,76 = 635 m^2$

5970-0020 01

**MÁVAHRAUN 2** BREYTING Á STOFU OG ÞAKI  
 GRUNNMYND, SNID, AFSTÖÐUMYND  
 HILMAR ÓLAFSSON ARKITEKT FAI.  
 MKV. 1:100 1:1000  
 TEKN.NR. 1  
 SIMI 38927  
 DAGS. DES.1980