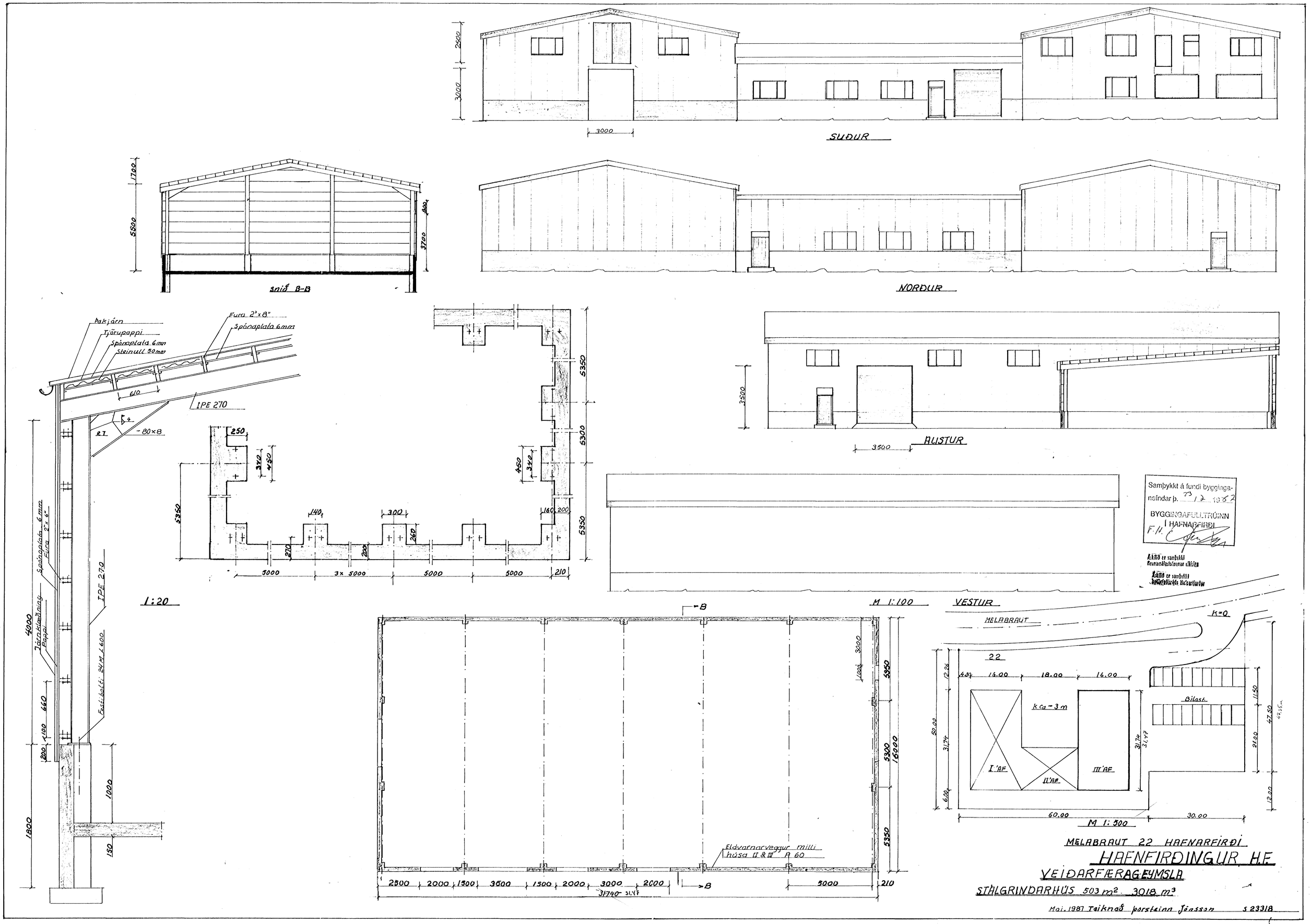


Samþykkt á fundi byggingarnefndar þ. 23/12 1987
BYGGINGAFULLTRÚINN Í HAFNARFIRÐI
F.H.