

Samþykkt á fundi bygginga-
nefndar þ. 28/7 1971
BYGGINGAFLUTRÚINN
I HAFNARFIRÐI
[Signature]

Ástæða er að manganst verði í formáklefi og spálflakandi elvarnashund á geymslu i bilgeymslu. Bilgeymslu skal byggja samkvæmt aðalhlutinu.

FLATARMÁL BRÚTTÓ ----- 133,7 M²
FLATARMÁL NETTÓ ----- 119,7 M²

HITAKLEFI SKAL GERÐUR AF STEINI
OG MÚRHJÓÐUR I HÖLF OG GÖLF.

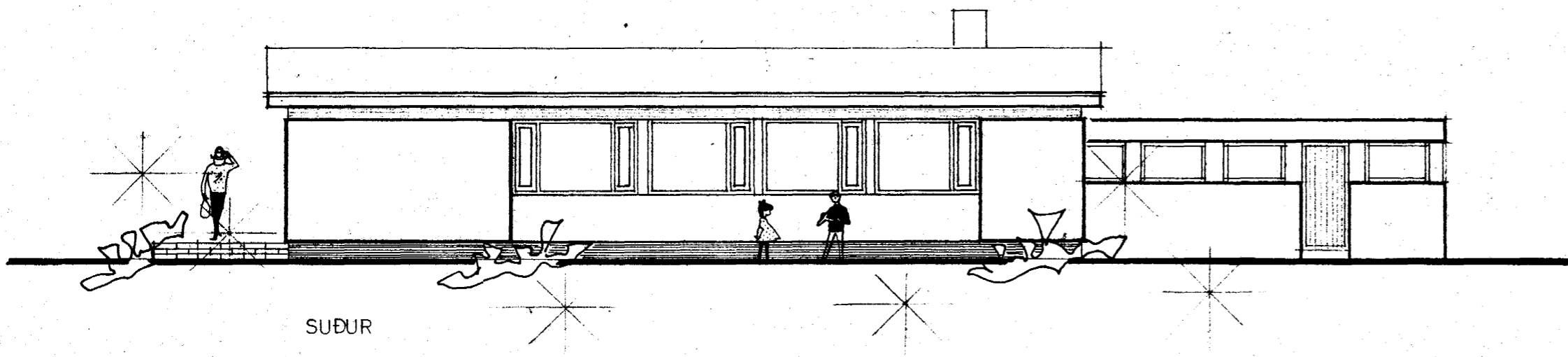

SUÐUR

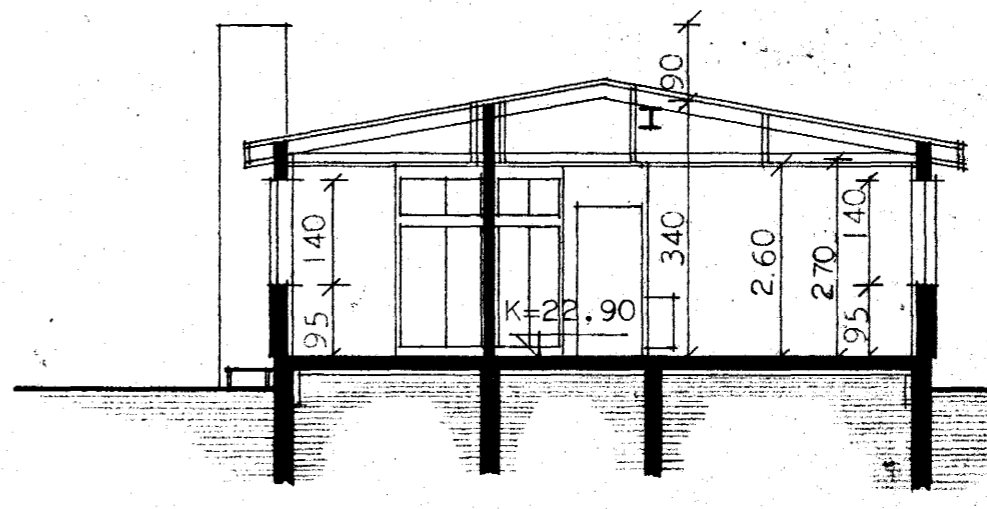

SNEIÐING A-A

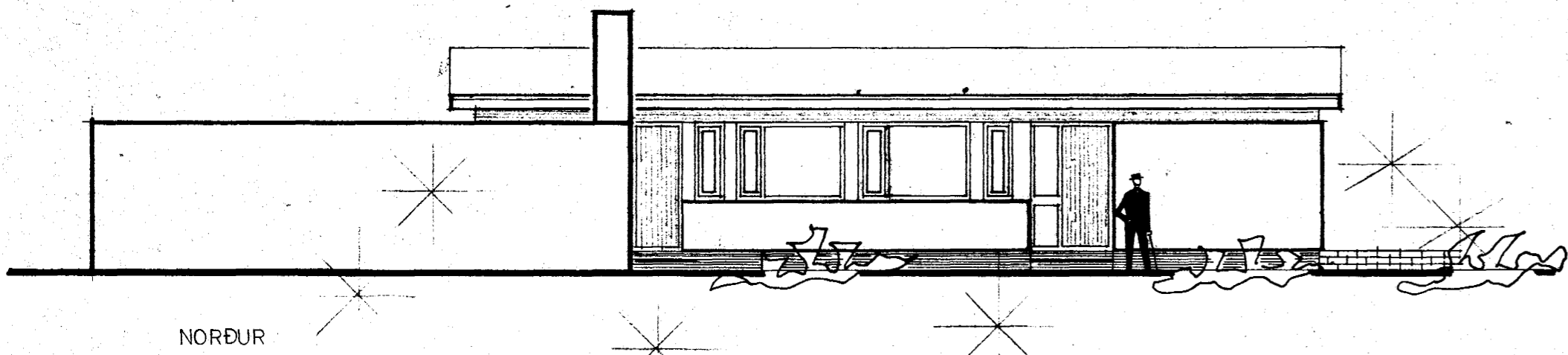

NORÐUR

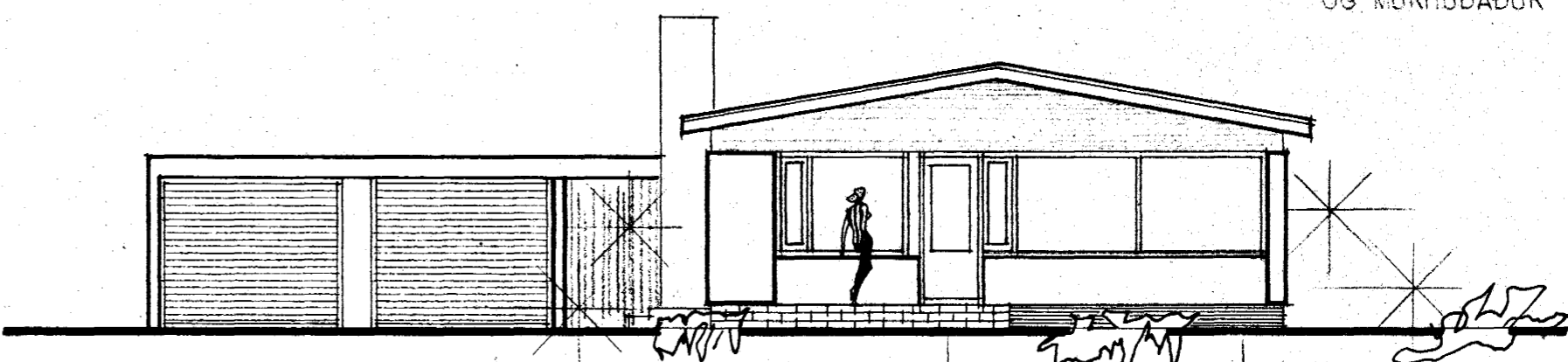

VESTUR

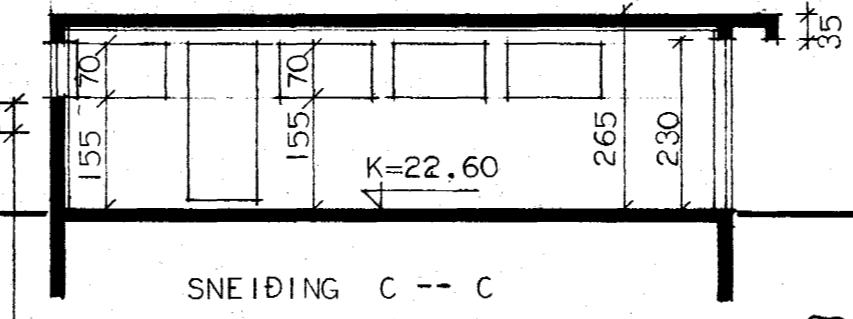
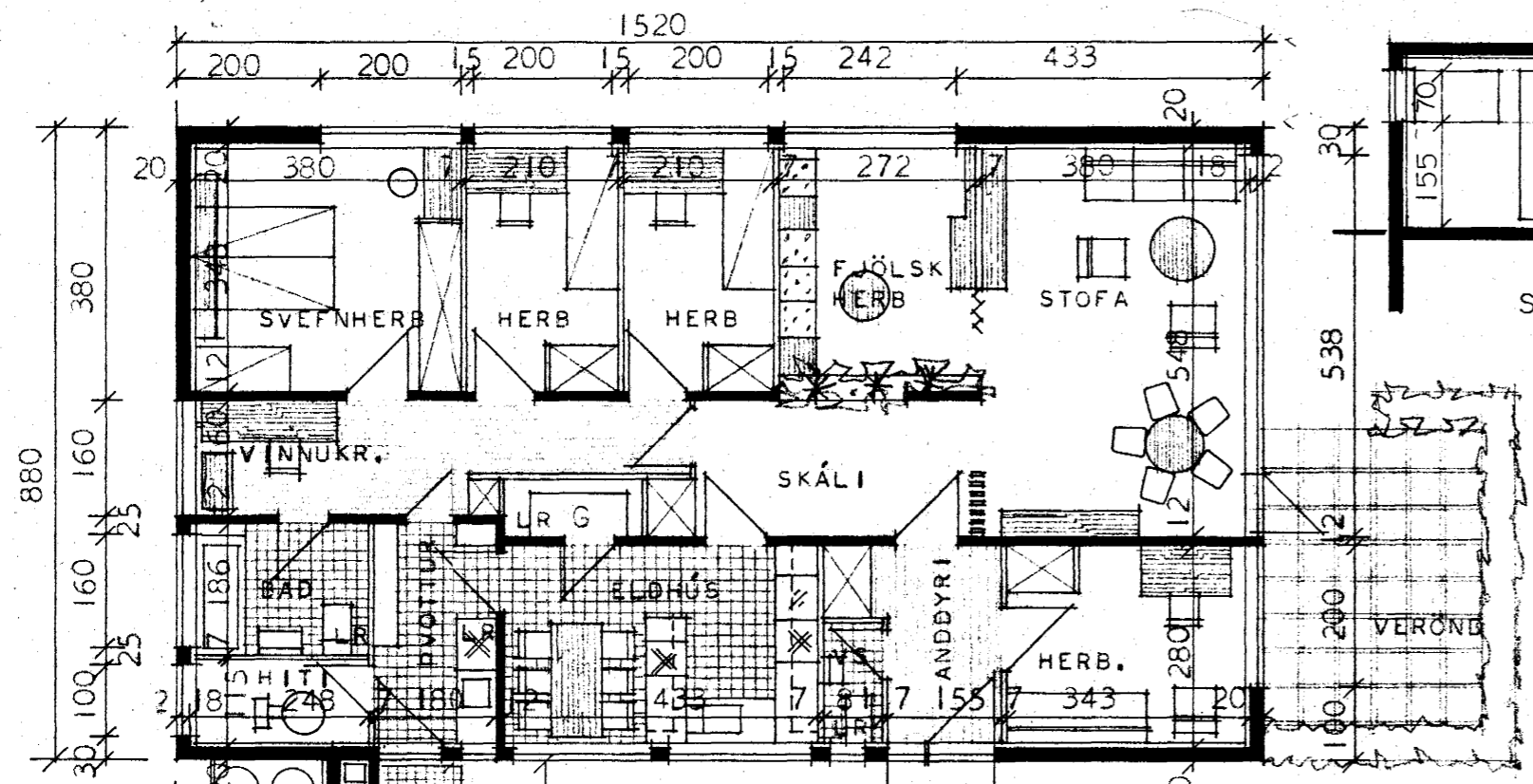

SNEIÐING C-C

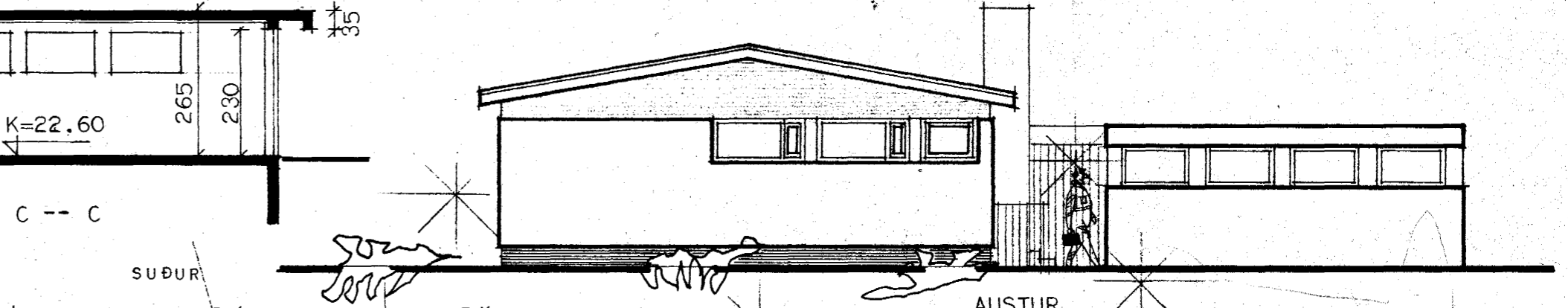

AUSTUR

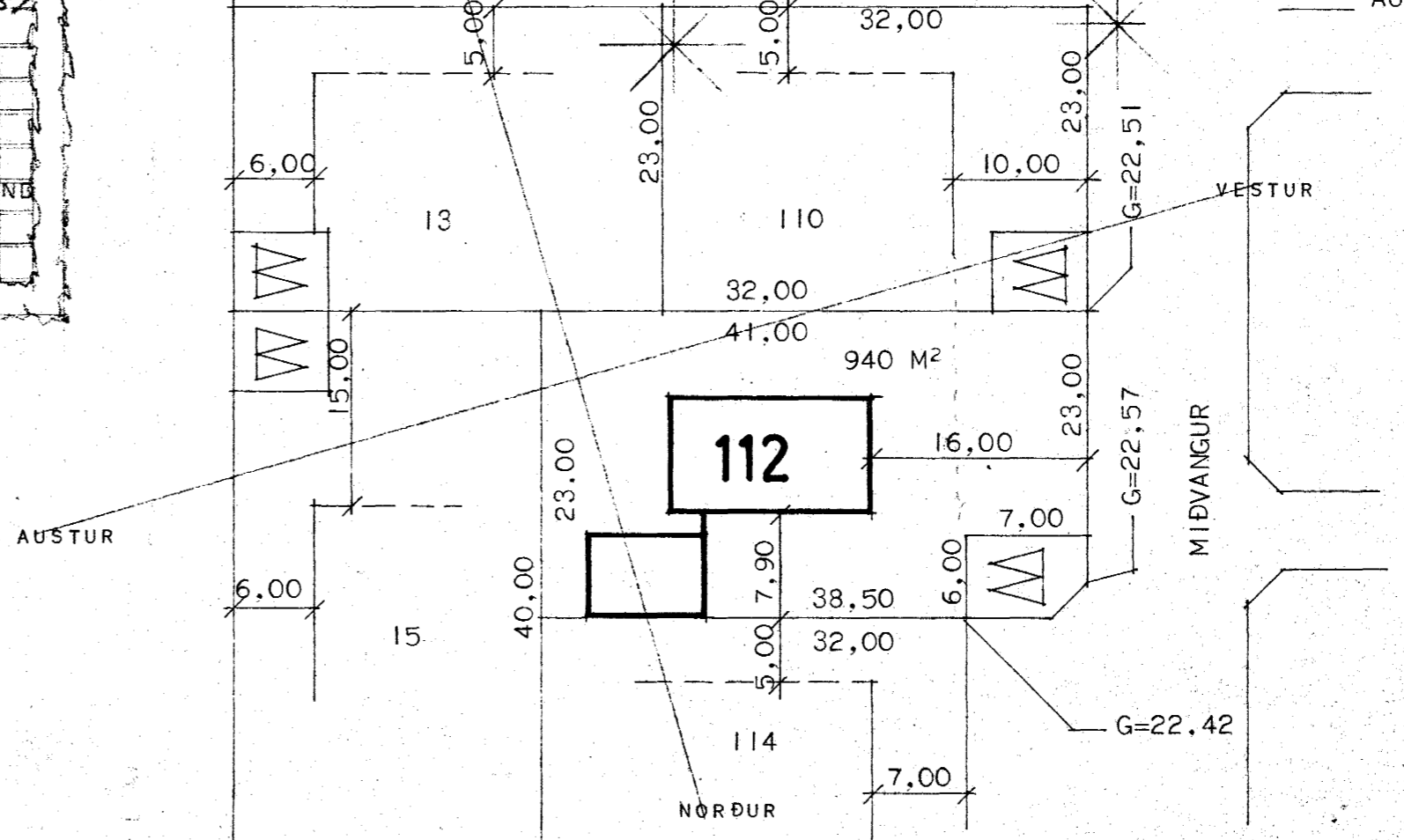
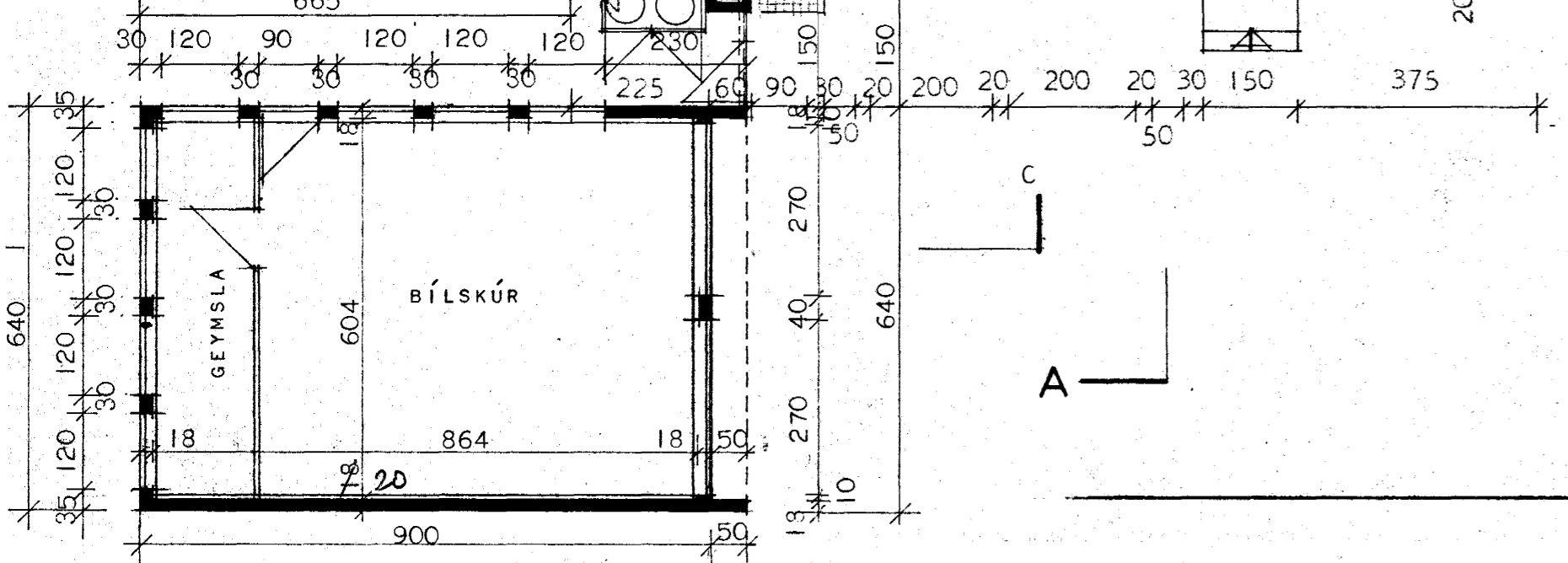

HÚSNÆÐISMÁLASTOFNUN RÍKISINS	
GRUNNMYND, ÚTLIT OG SNEIÐING	E INBYLIÐSHÚS VERK NR. 1052 BLAÐ NR. 1 1968
MÁL 1:100	
<i>Magnús Ingi Árnason</i> <i>Halldór Halldórsson</i>	