

MÍÐVANGUR 118. HAFNARFIRÐI.

Samþykkt á fundi bygginga-
nefndar þ. 25/4 1973

BYGGINGAFLITRÖIÐN
Í HAFNARFIRÐI

S. Sigurðsson

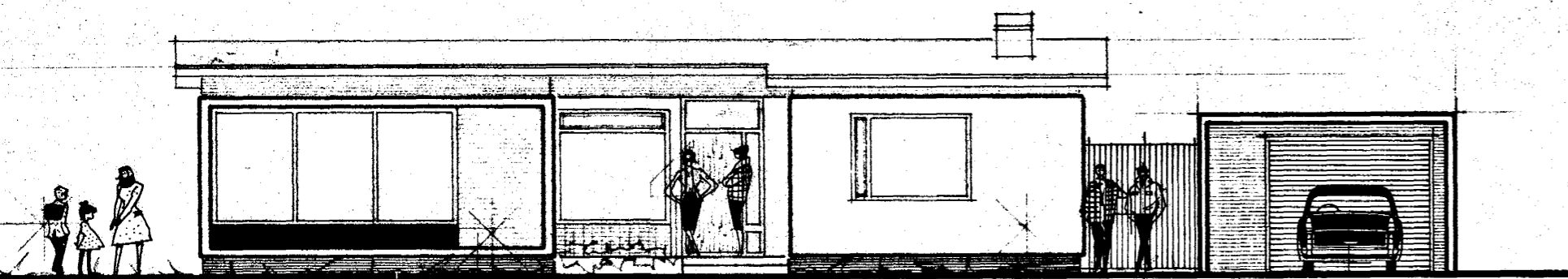

S U Ð U R.

g=22,74

g=22,67

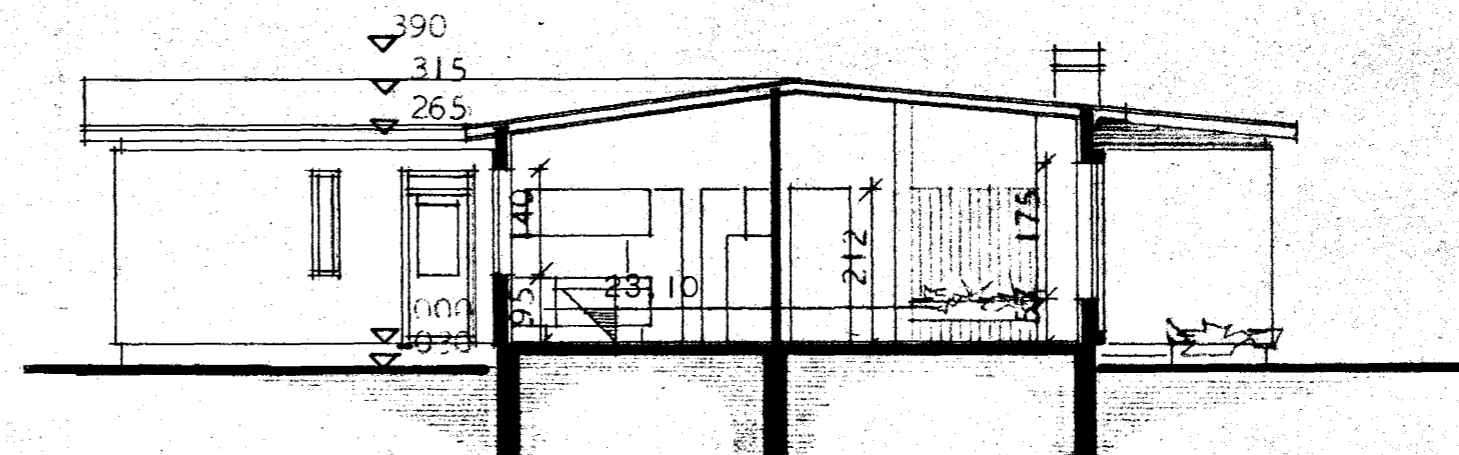

SNEIÐING Í HÚSI.

BRÚTTÓFLATARMÁL HÚSS..... 154,0 M²
NETTÓFLATARMÁL HÚSS..... 135,0 M²
BRÚTTÓMÁL BÍLGEYMSLU..... 34 M²

VIÐBYGGINGIN RE 33,00 M² x 3,1 = 102 m³ x @ 356/- = 36.312,-
6/38 = 651,-
Kf. 36.963,-

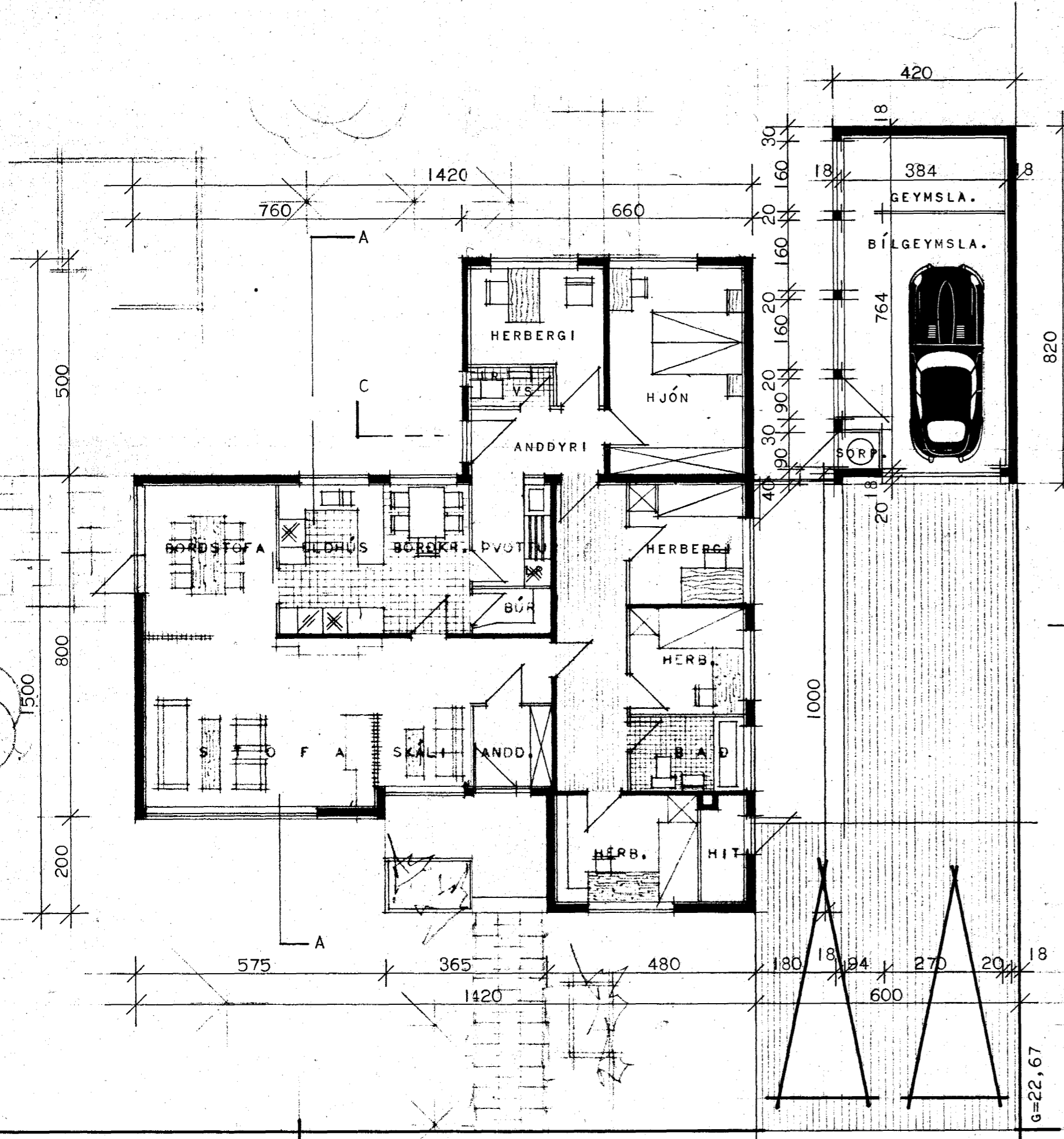

GRUNNMYND.

g=22,74

MÍÐVANGUR.

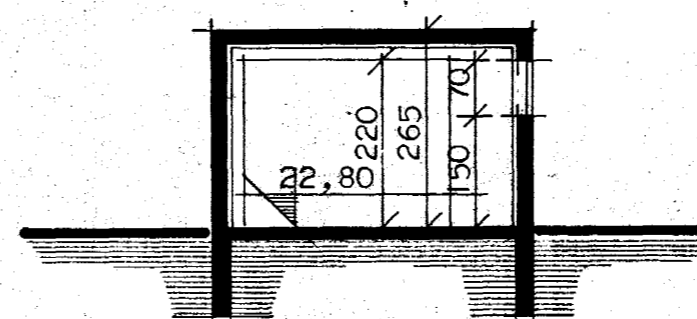

SNEIÐING Í BÍLGEYMSLU.

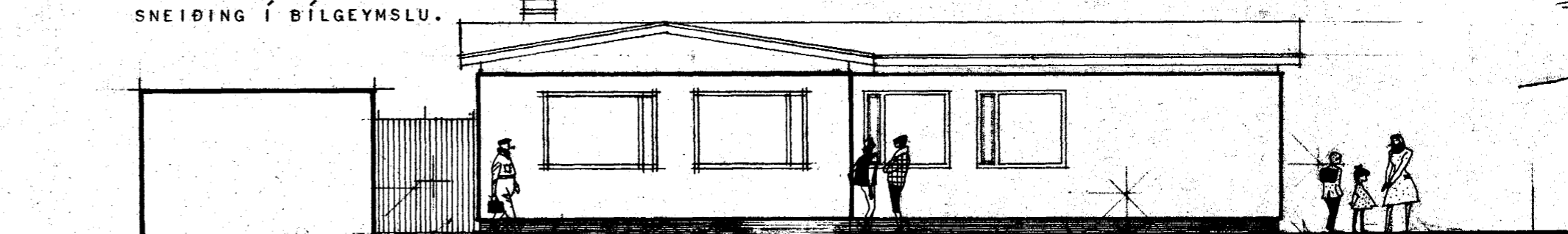

N O R Ð U R.

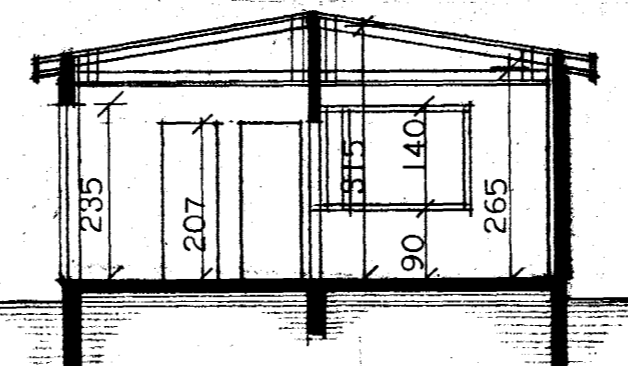

SNEIÐING C -- C

g=22,67

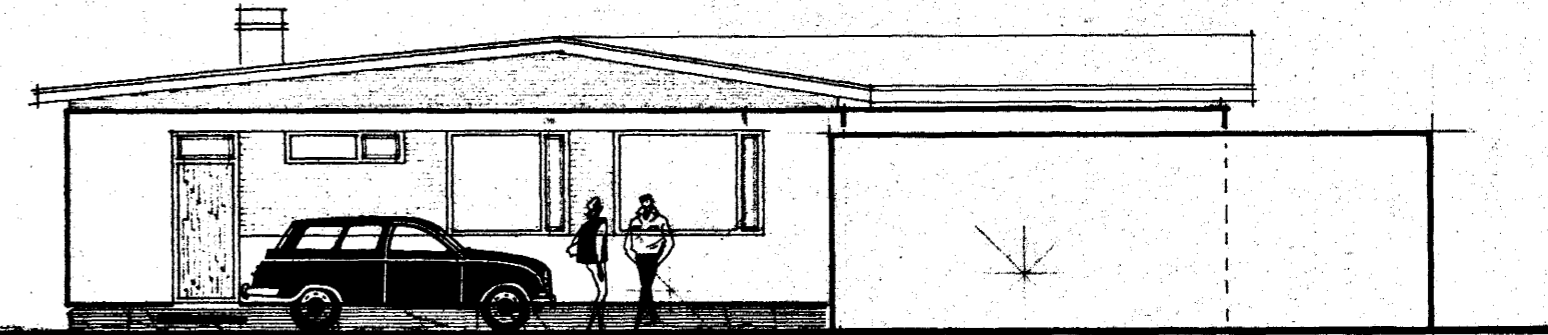

A U S T U R.

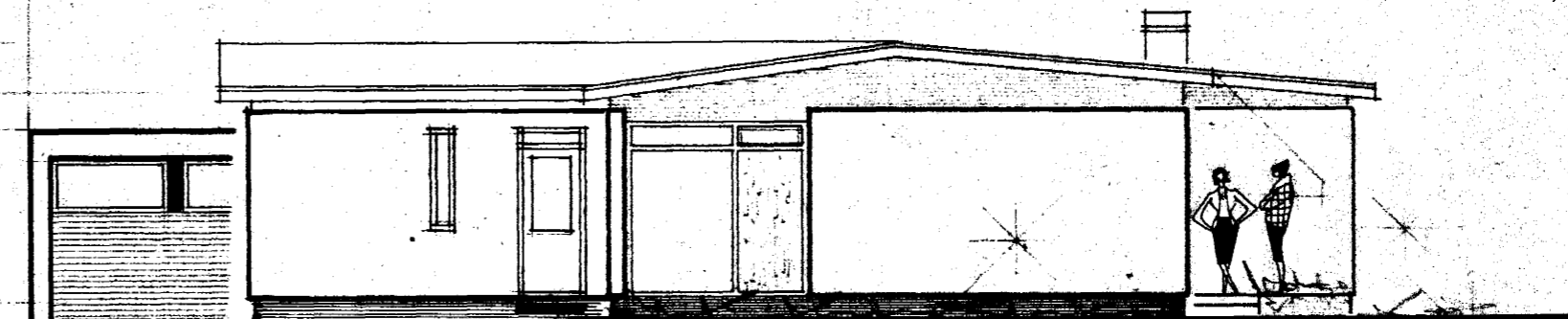

V E S T U R.

g=22,67

BREYTT Í APRÍL 1973

Magnús Sveinsson

HÚSNÆÐISMÁLASTOFNUN RÍKISINS	
HÚSTEIKNING.	EINBÝLISHÚS
GRUNNMYND, SNETÐING OG ÚTEIÐSMYNDIR.	VERK 75
MÁL 1:100.	BLAÐ NR 1
	JAN. 1966
<i>Sigurður Sveinsson</i> <i>Rakelín Ragnarsdóttir</i>	