

Samþykkt á fundi bygginga-
 Atvinnu- og húsnæðisráðs
 Reykjavíkur d. 14. 2. 1973
 BYGGINGARFRUMU
 Í HAFNARFRUMU
 S. Hjartan

FLATARMÁL HÚS 1. HÆÐ 117,45 M²
 FLATARMÁL HÚS 2. HÆÐ 88,78 M²
 AÐSTÖÐUMUND M. 1:100

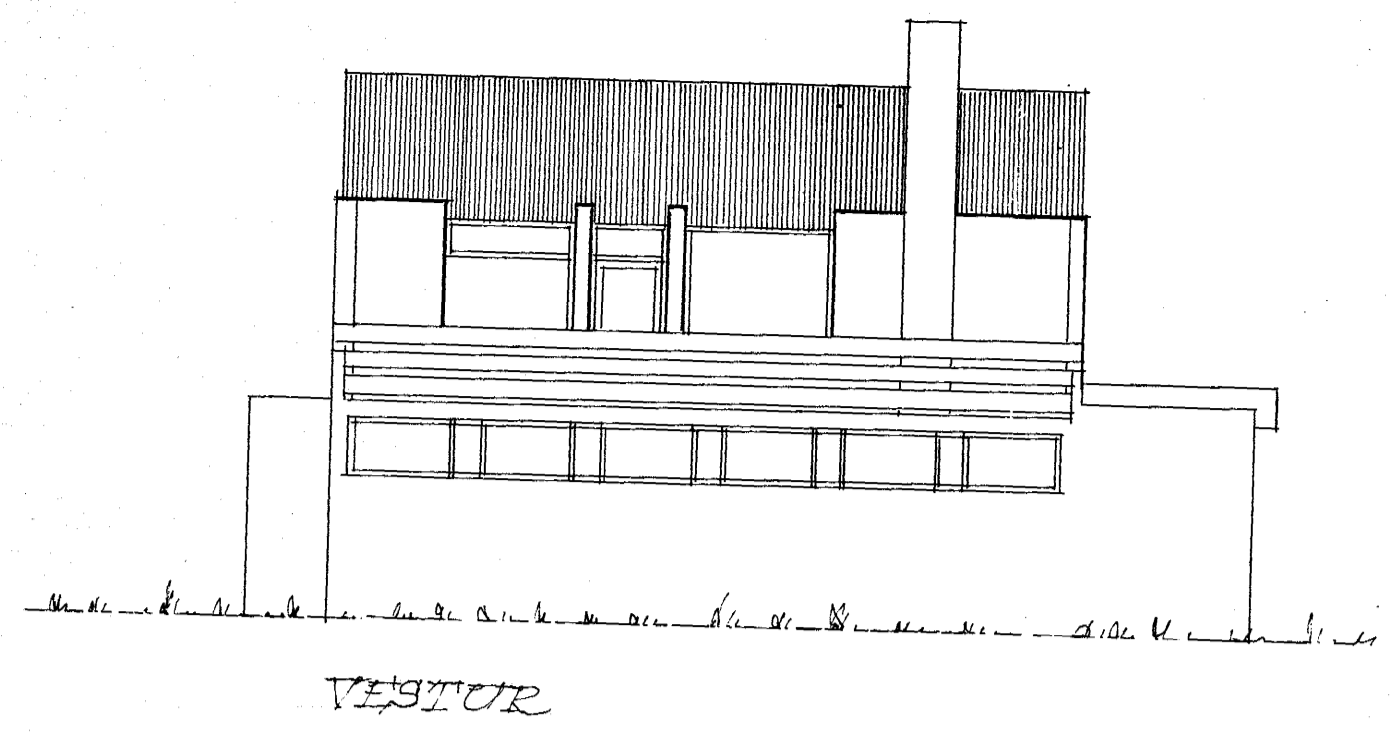

VESTUR

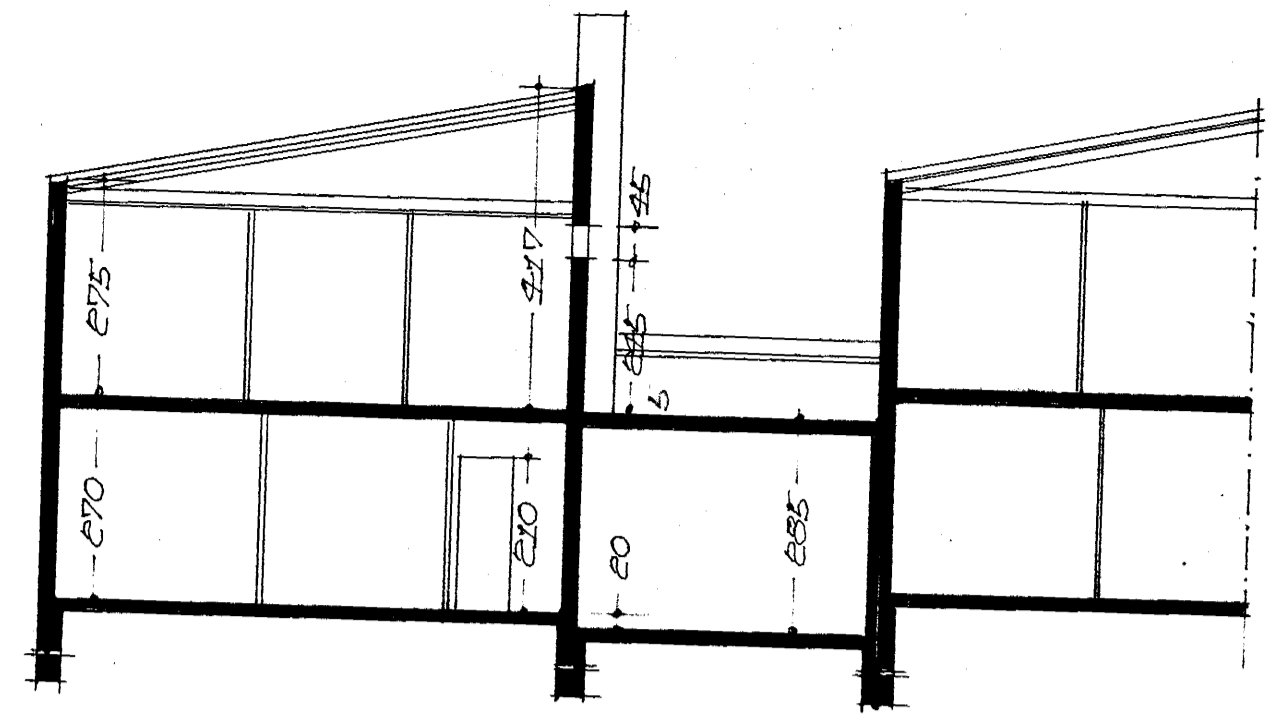

SKURÐUR A-A

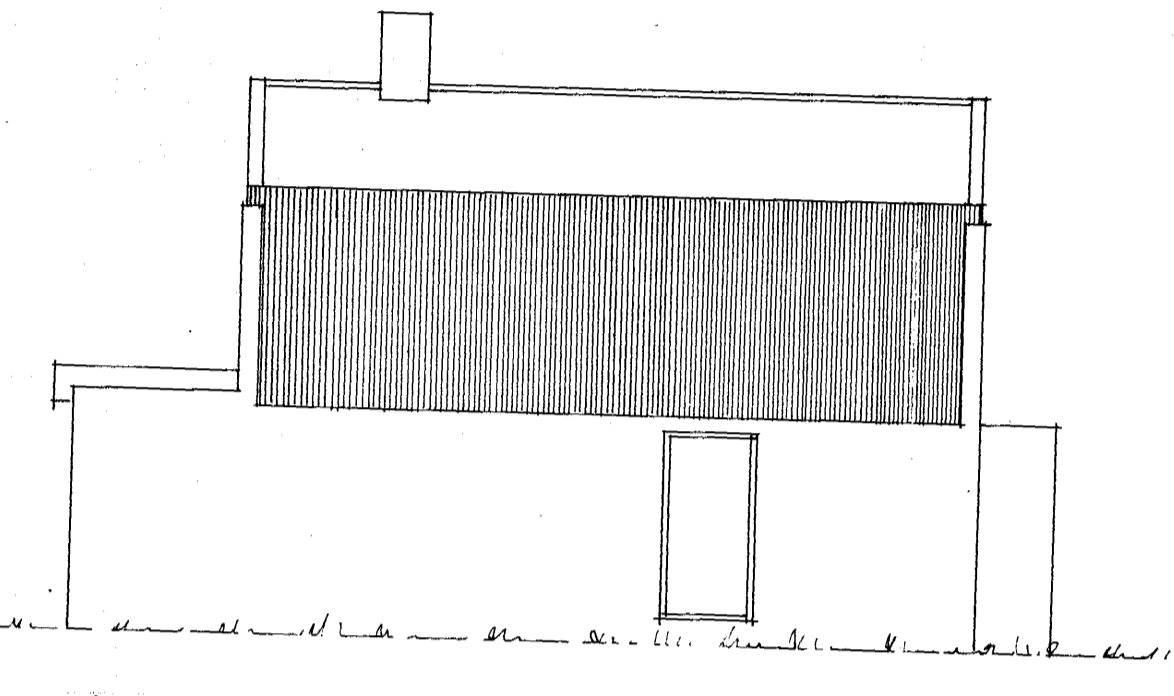

AÐRUR

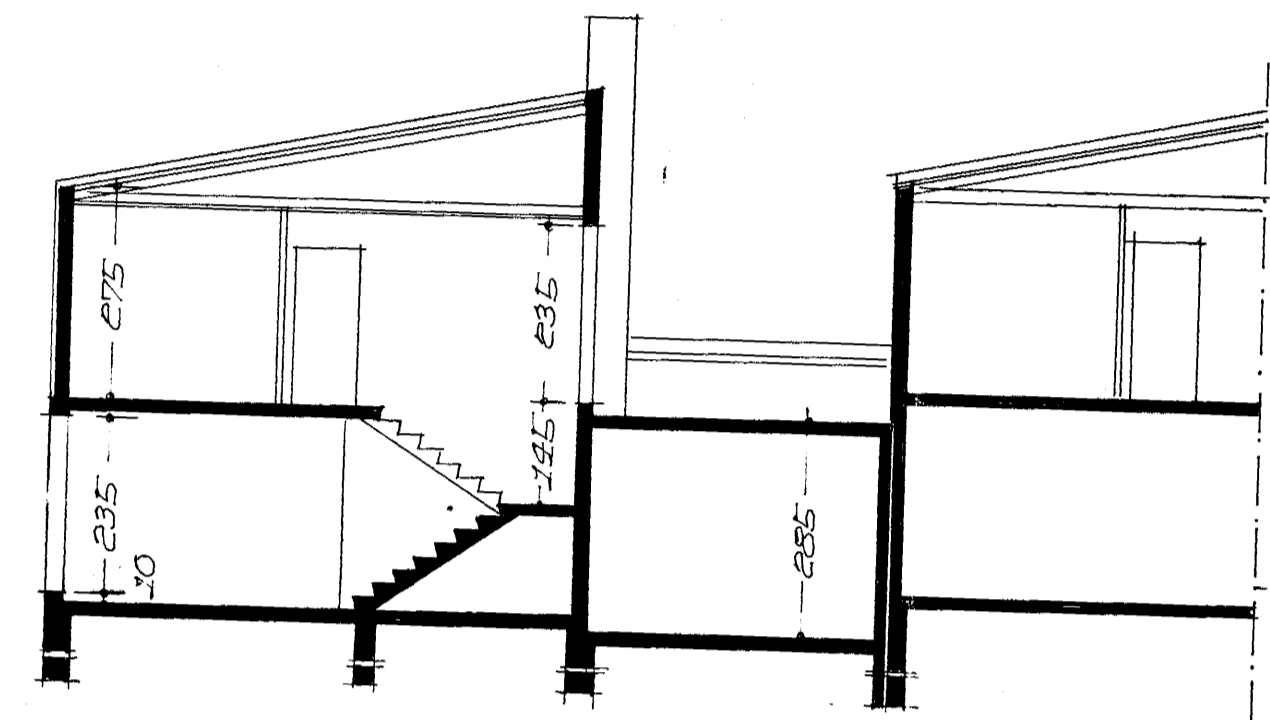

SKURÐUR B-B

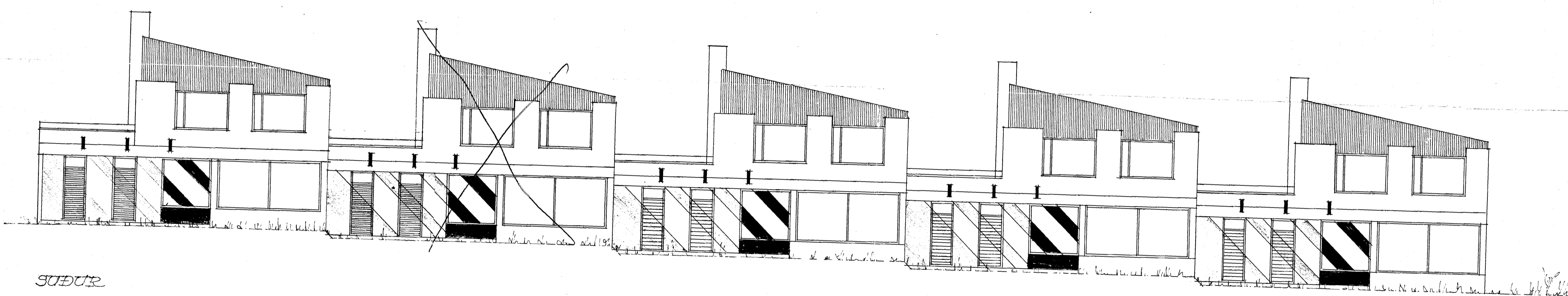
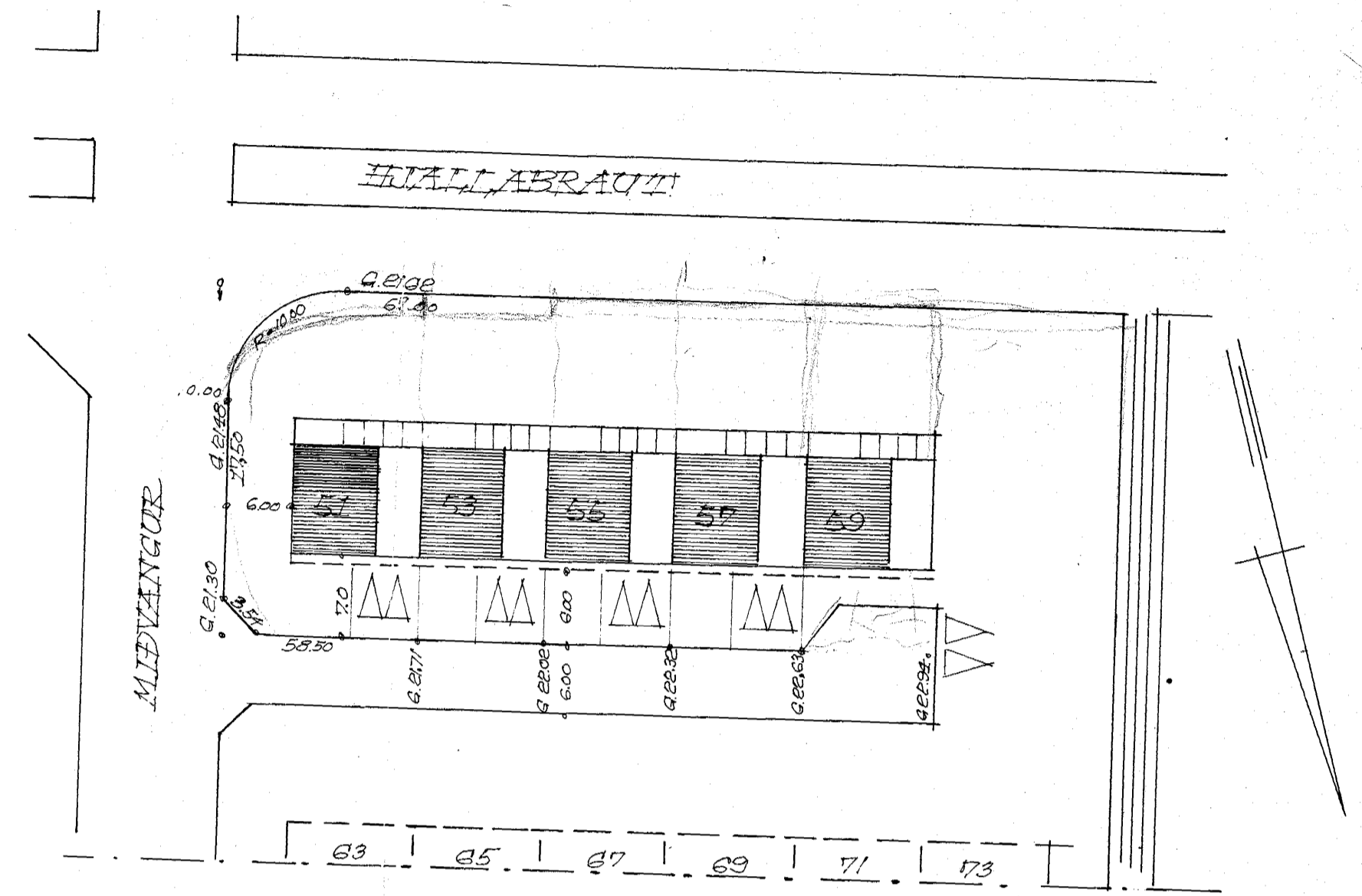

SUÐUR

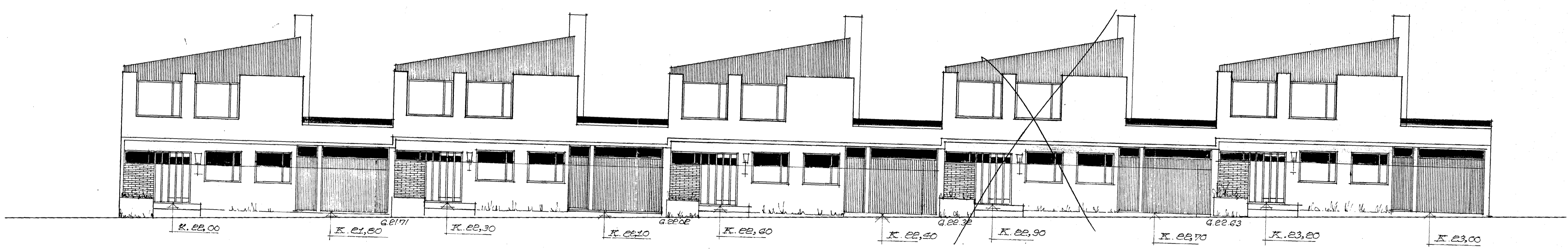

NORÐUR

REKJAVÍK 1. FEBRÚAR 1973
 Hjartan Sveinsson