Mjósund 10 Hafnarfirði

Samþykkt þann
26 FEB. 2004
Byggingafulltrúinn í Hafnarfirði
F.h. Kristján Þórarinsson
ÁSKILIÐ,
SJÁ BÓKUN

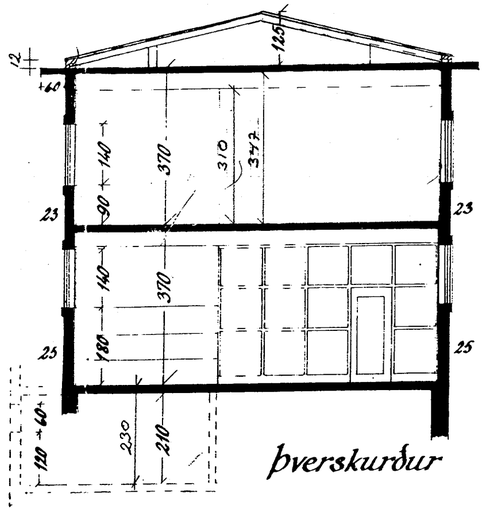

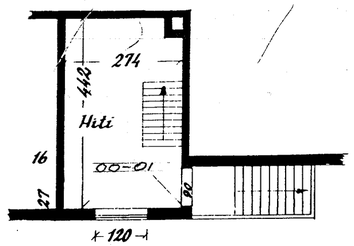

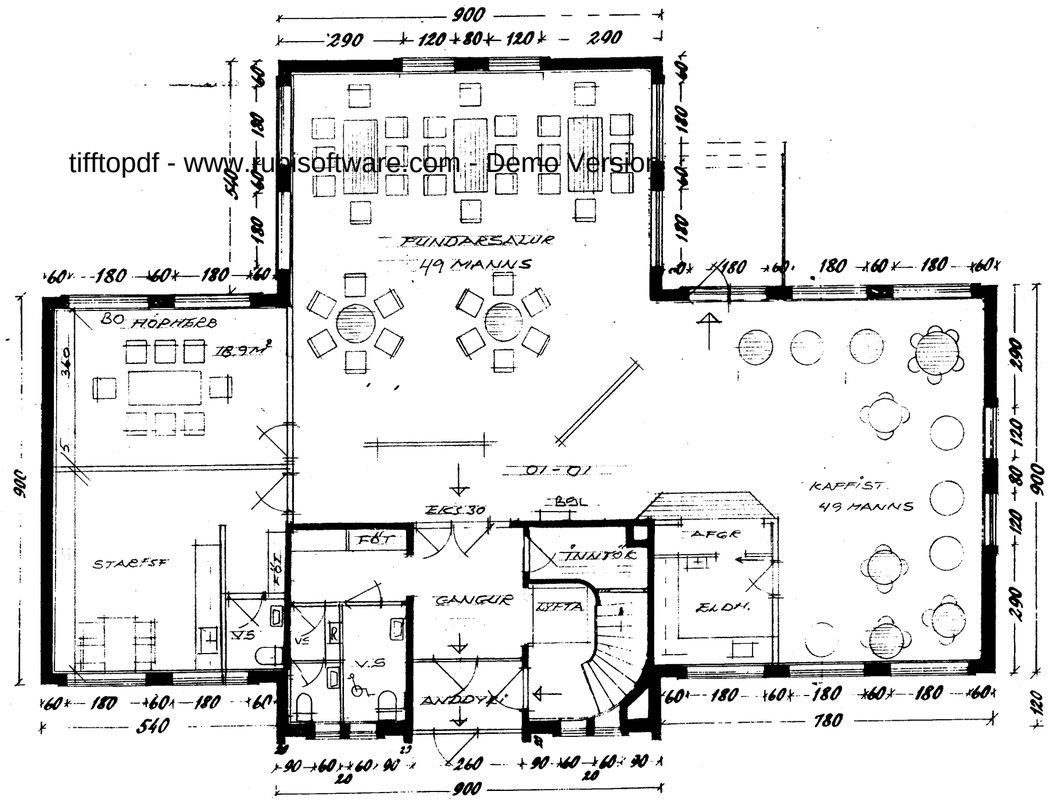

GRUNNMYND 1. HÆÐ

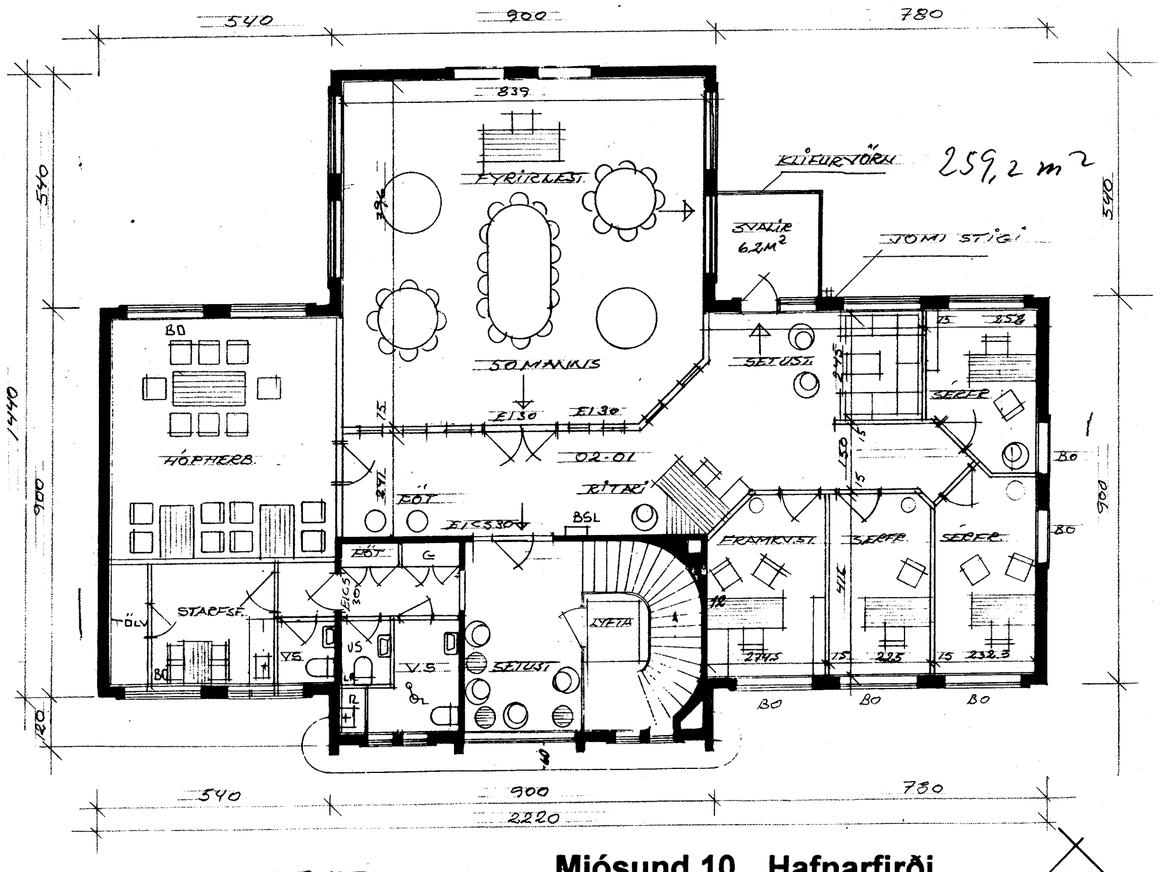

GRUNNMYND 2. HÆÐ

26/10 '03 BR. FJOLDI Í SAL 2. H.
HURÐIR Á SNYRT, KLÍFURVÖRN Á SVALIR.

Mjósund 10 Hafnarfirði

101

GRUNNMYNDIR / SNIÐ

Dags. 19.04.03
Mál. 1:100

Erlendur Árni Hjálmarsson BFÍ Klébergi 6 221 Hafnarfirði
Kt. 100355- 5239. Sími 5553860

tifftopdf - www.rubisoftware.com - Demo Version