Samþykkt á fundi byggingarnefndar 30/7 1975
BYGGINGAFULLTRÚINN
Í HAFNARFIRÐI

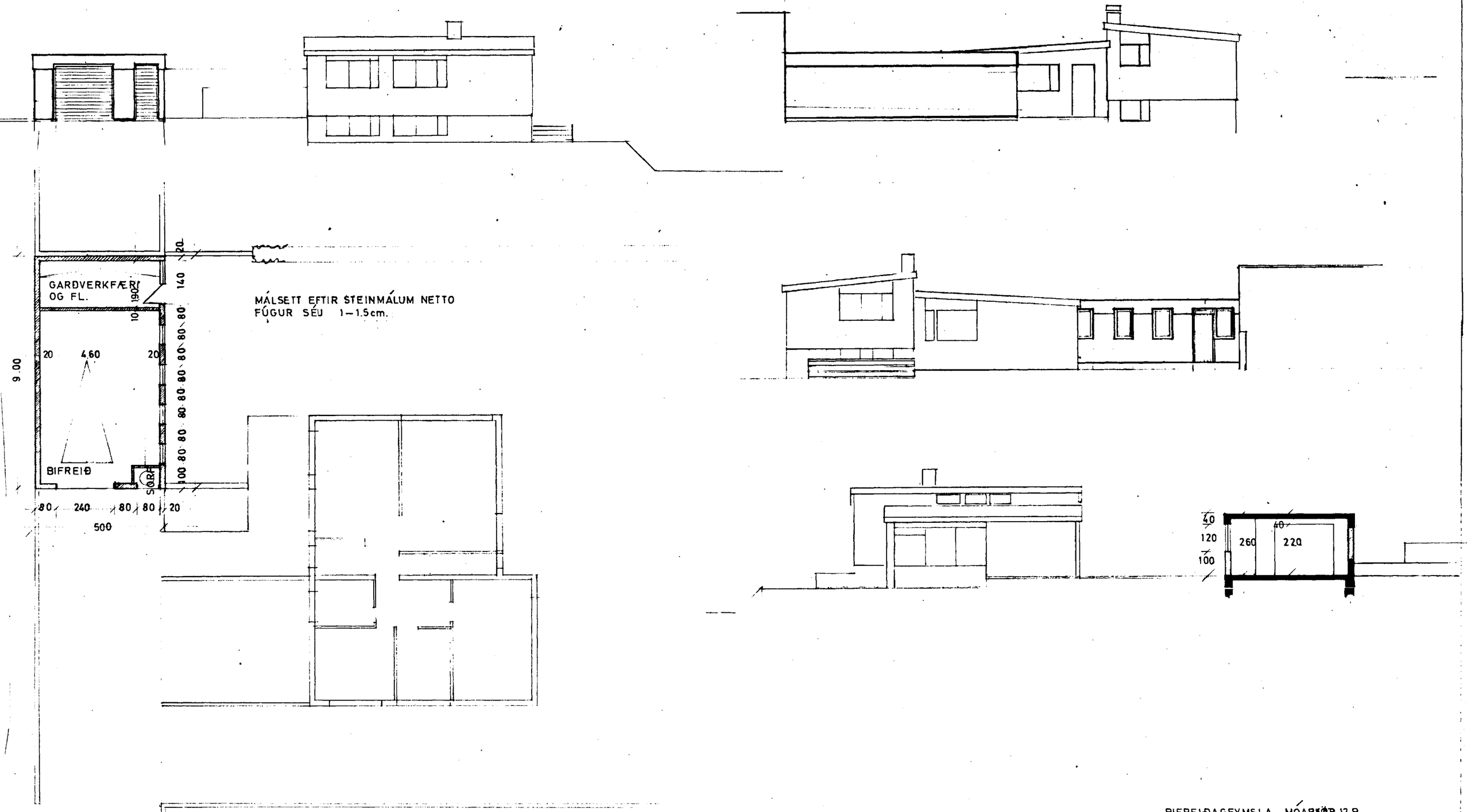

BIFREIÐAGEYMSLA, MÓABARÐ 12 B
JÚLÍ 1975. ÓLI ÞÓRÐARSON ARK. FAÍ.