Samþykkt á fundi bygginga-
nefndar þ. 27/5 1992
BYGGINGAFULLTRÚINN
Í HAFNARFIRÐI

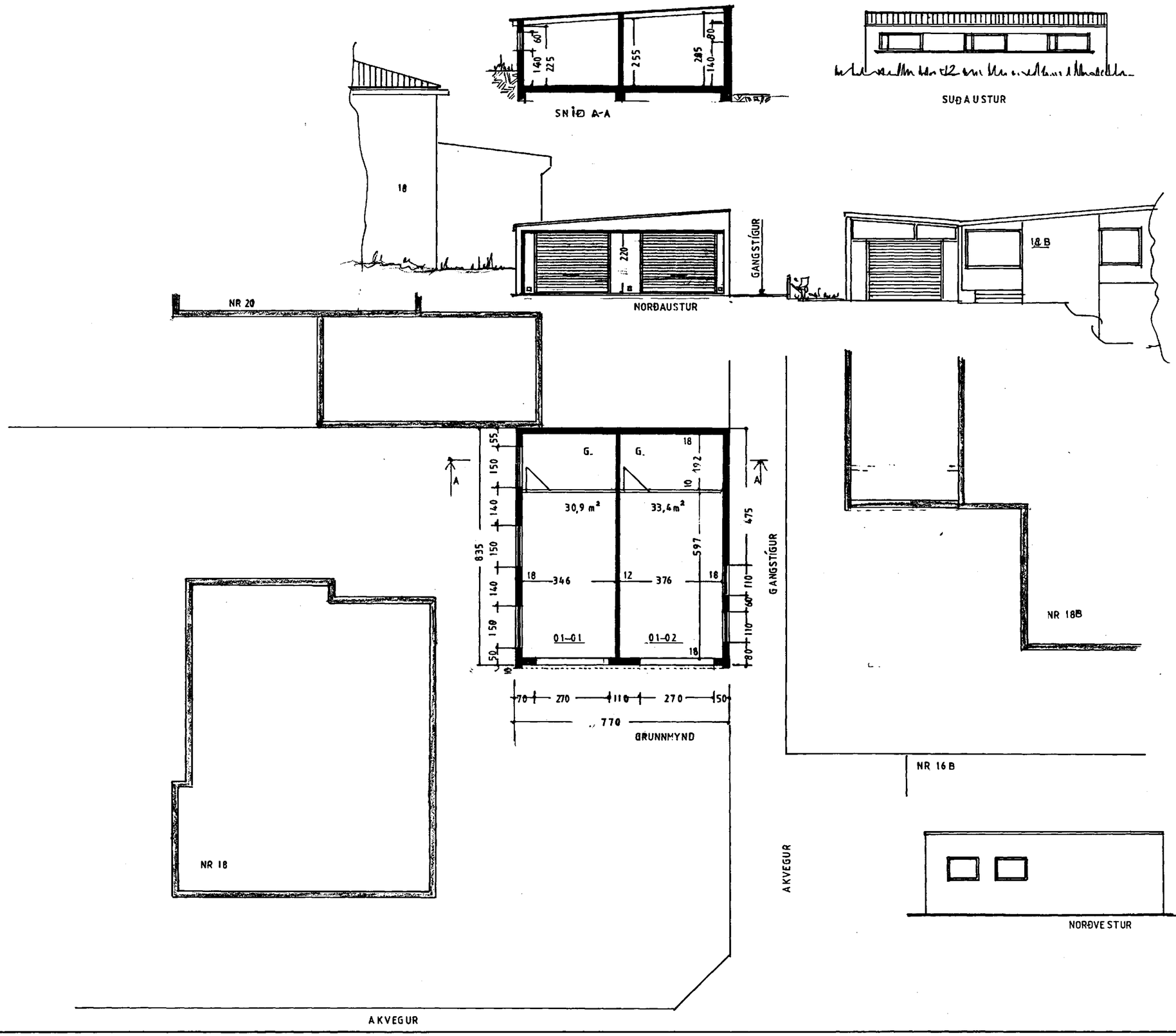

STÆRÐ:
LÓÐ 626,8m²
HÚS 103,4 m²
BÍLG. 64,3 m², 174 m³
STÆKKUN: 4,8 m² 25 m³

AFSTÖÐUMYND 1:500

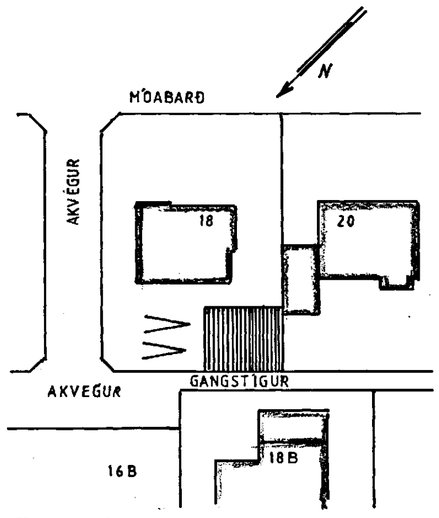

MÖABARÐ NR. 18
Bílgeymsla

BREYTING

ÚTLIT
GRUNNMYND } 1:100
SNIÐ

AFSTÖÐUMYND 1:500

Hafnarfirði, 14. maí 1992