

HÚS ÞÓRÓLFSS ÞORGRÍMSSONAR HAFNARFIRÐI. GRUNNMÝN 1:100

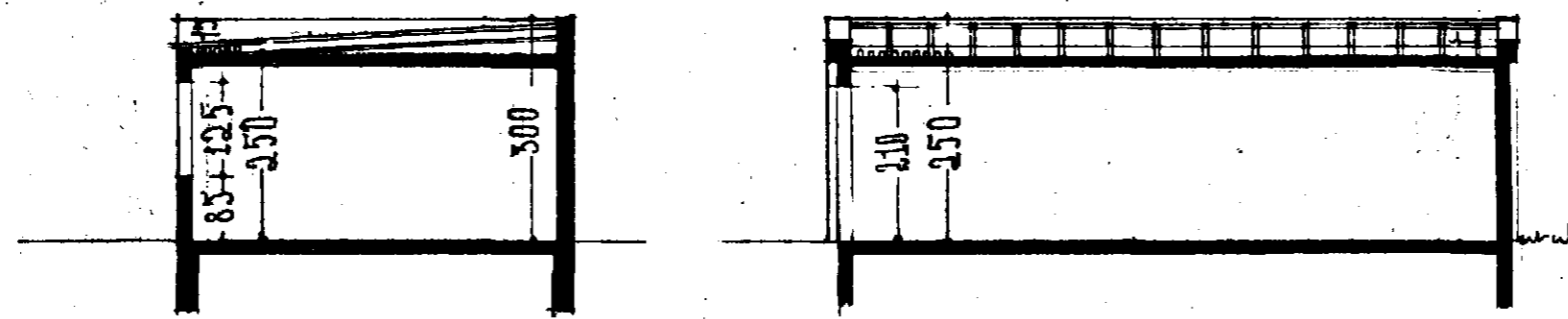

SNÆÞING BÆNDUM ÞÍFRÉIÐARSKÝLI

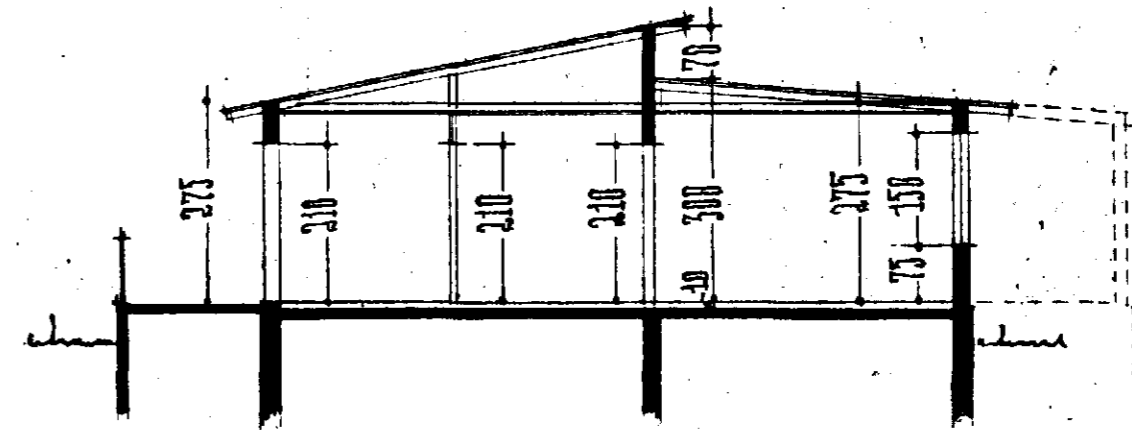

SNÆÞING

Samþykkt á fundi bygginga-  
nefndar þ. 16/4 1986  
BYGGINGAFULLTRÖÐIN  
Í HAFNARFIRÐI  
*Jóhann Þorláksson*

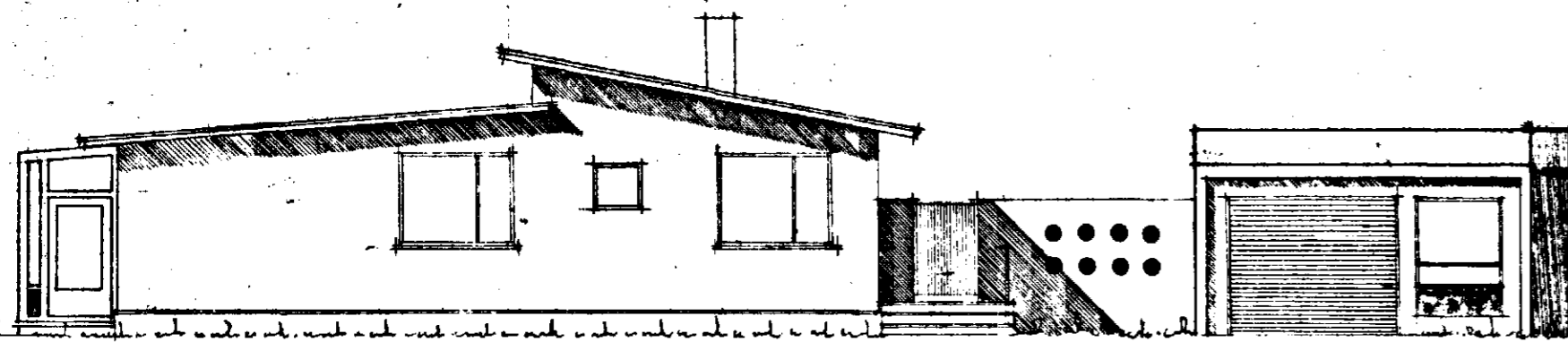

SÚDAUSTUR

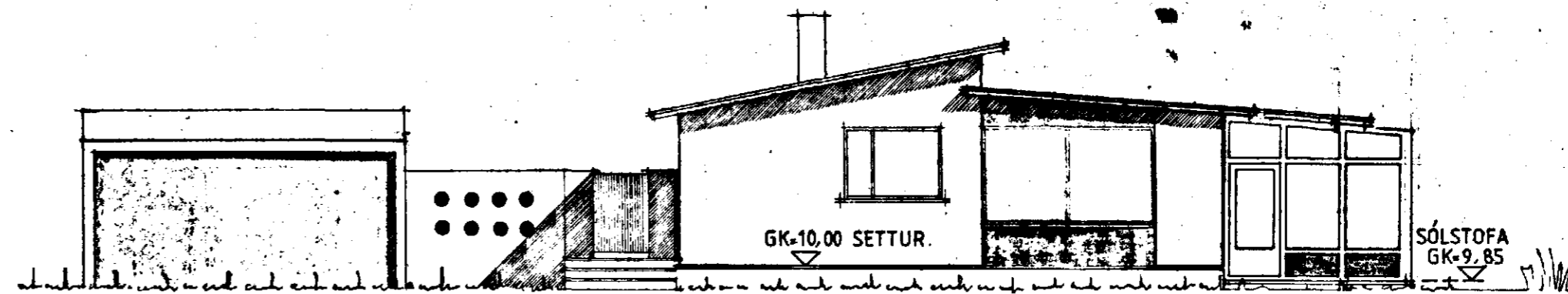

NORÐVESTUR

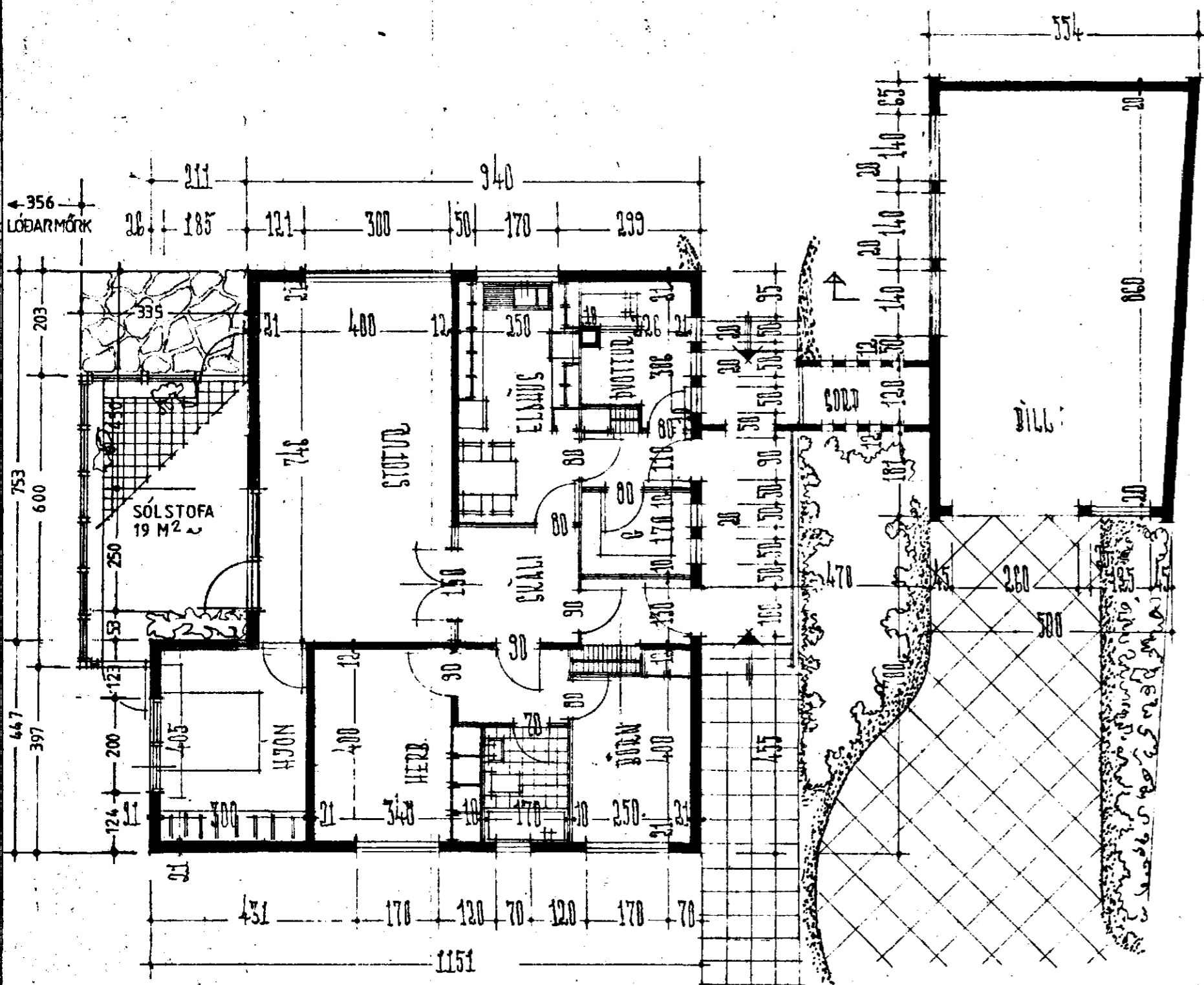

GRUNNMÝN HUGS.

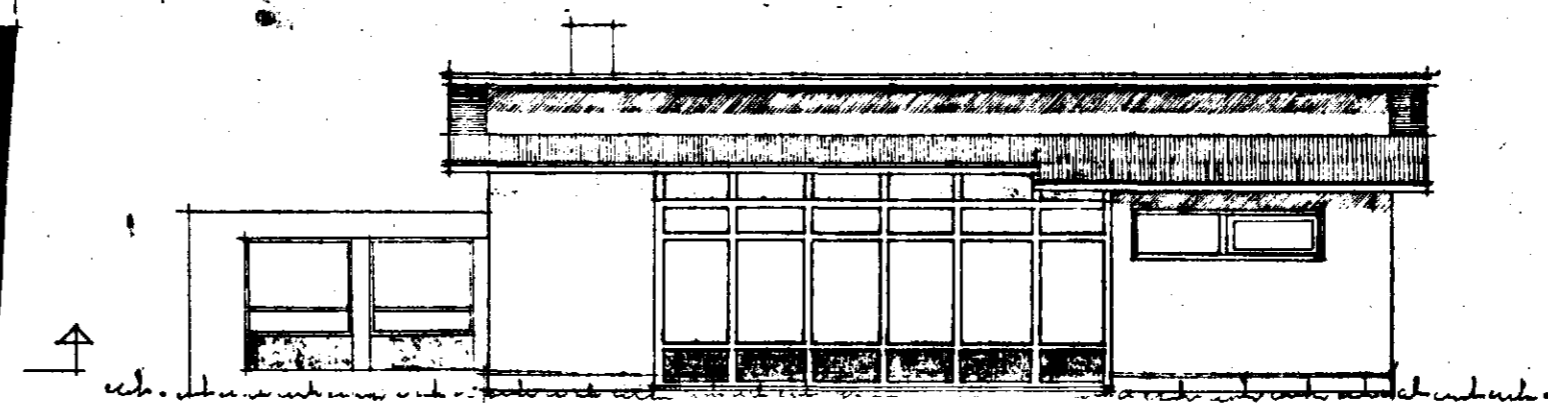

SÚDAUSTUR

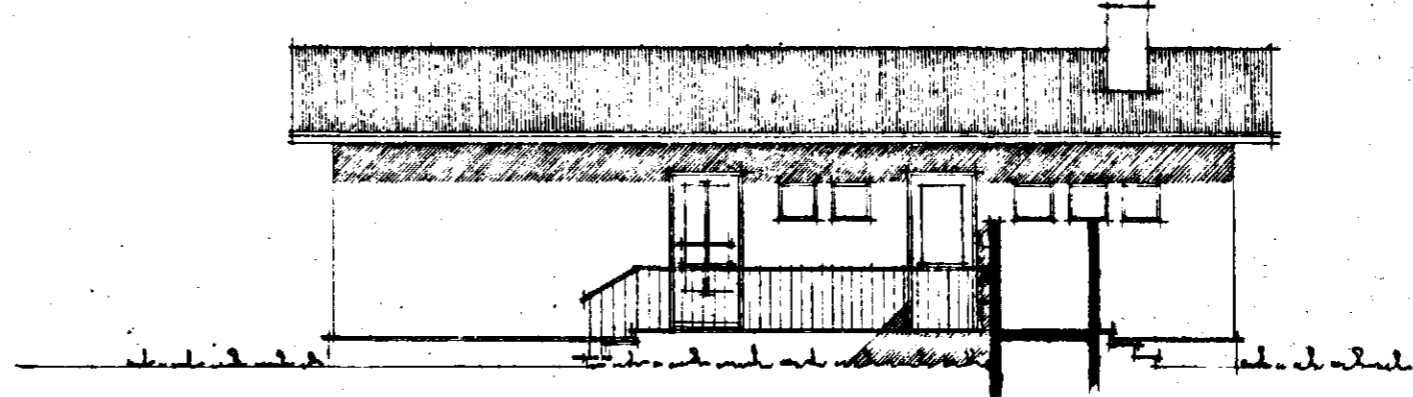

NORÐAUSTUR

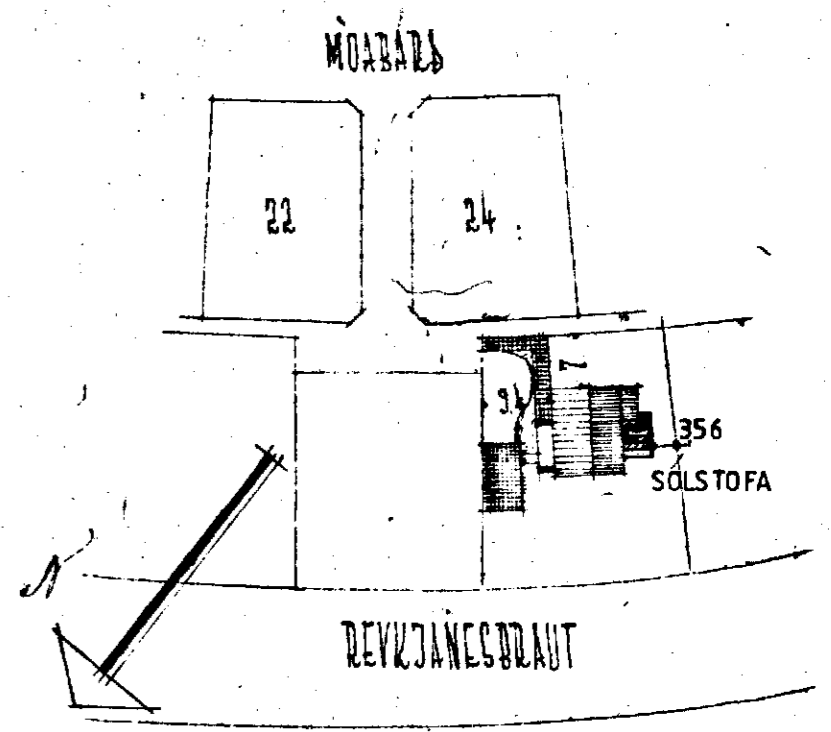

AFSTÖÐUMYNI 1:1000

FLATARMÁL HUGS	122,23 M <sup>2</sup>
RÚMMÁL	~
FLATARMÁL ÞÍFRÉIÐARSKÝLIS	47,43 M <sup>2</sup>
RÚMMÁL	118,5 M <sup>3</sup>

Sólstofa: 19,5 m<sup>2</sup> 53 m<sup>3</sup>

BREYTT Í SEPT. 1977  
*Jóhann Þorláksson*  
BREYTT Í APRIL 1986  
*Jón Bergsson*

BREYTT Í MARS 1970  
*Jóhann Þorláksson*

REYKJANÍK 25.-5-1957  
*Jóhann Þorláksson*