

Samþykkt á fundi bygginga-
nefndar þ. 7/5 1969
BYGGINGAFLTRÚNN
I HAFNARFIRÐI

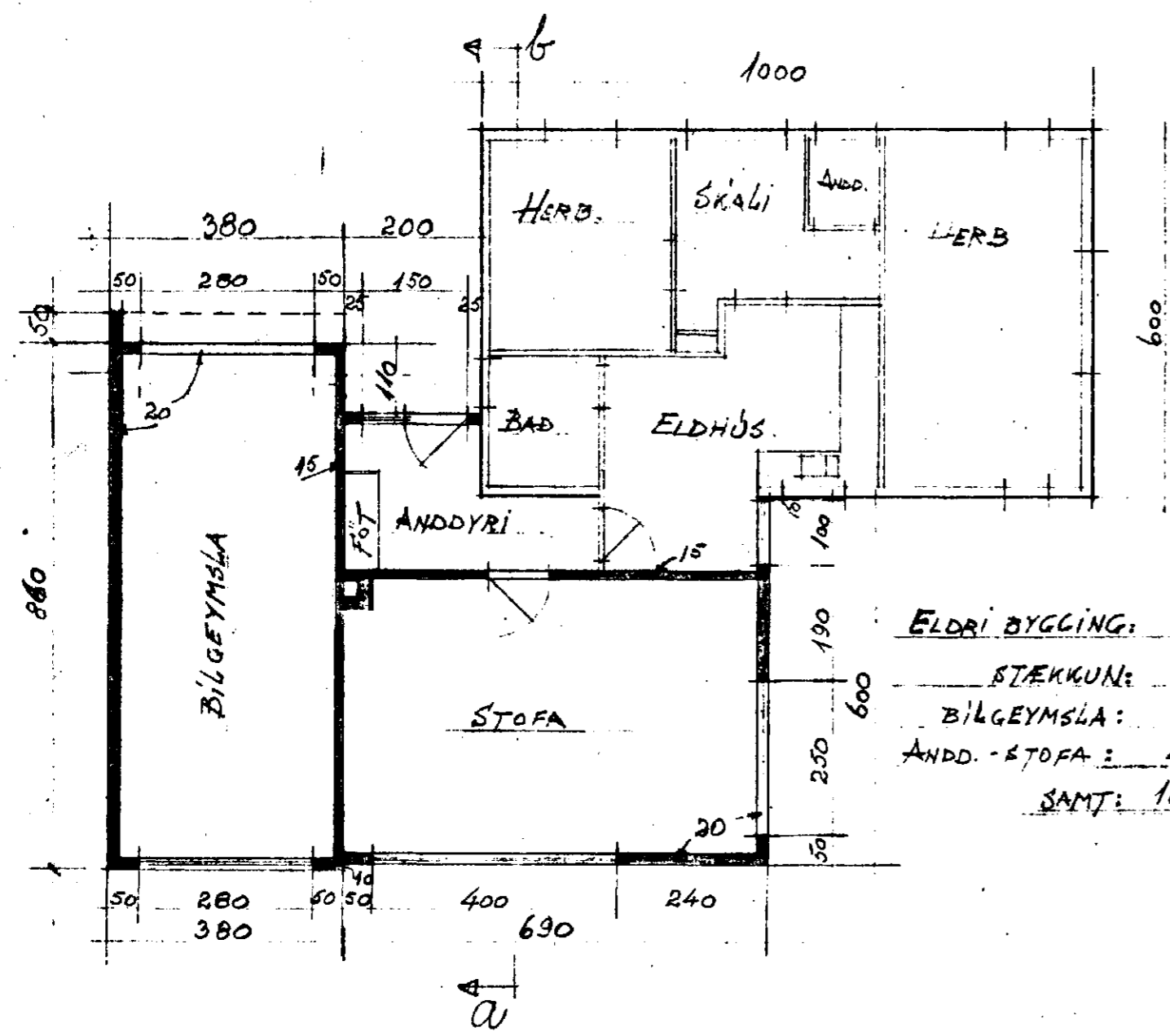

ELDRI BYGGING: 60M² - 180M³
STÆKKUN:
BILGEYMSLA: 30,7M² - 83,0M³
ANDD.-STOFA: 44,5M² - 169,0M³
SAMT: 135,2M² - 432,0M³

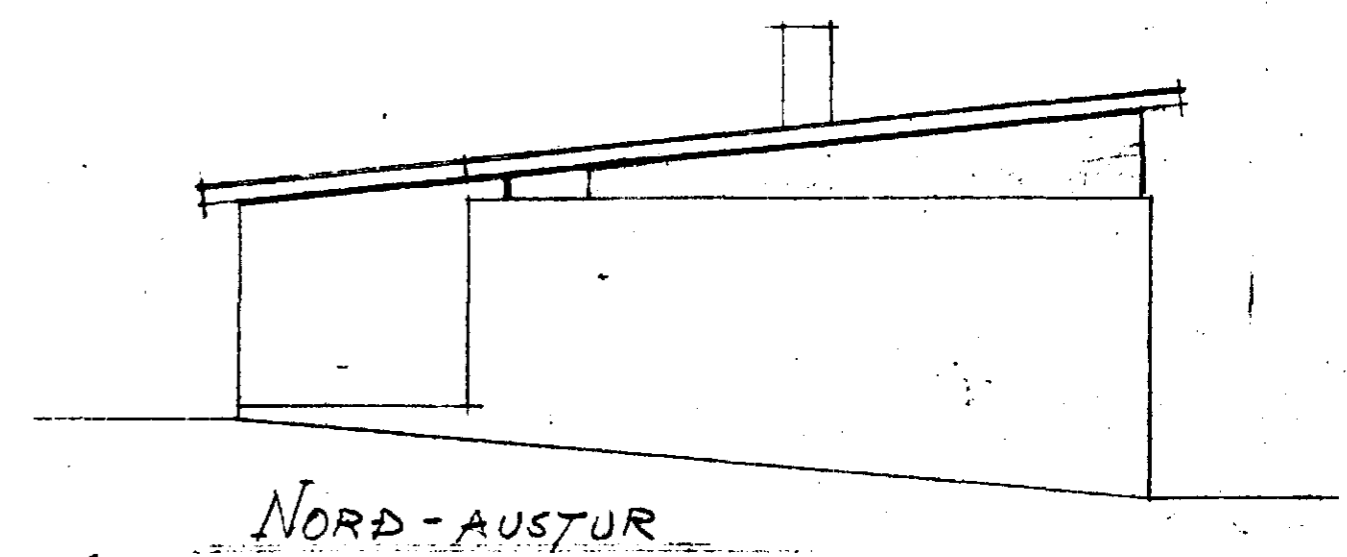
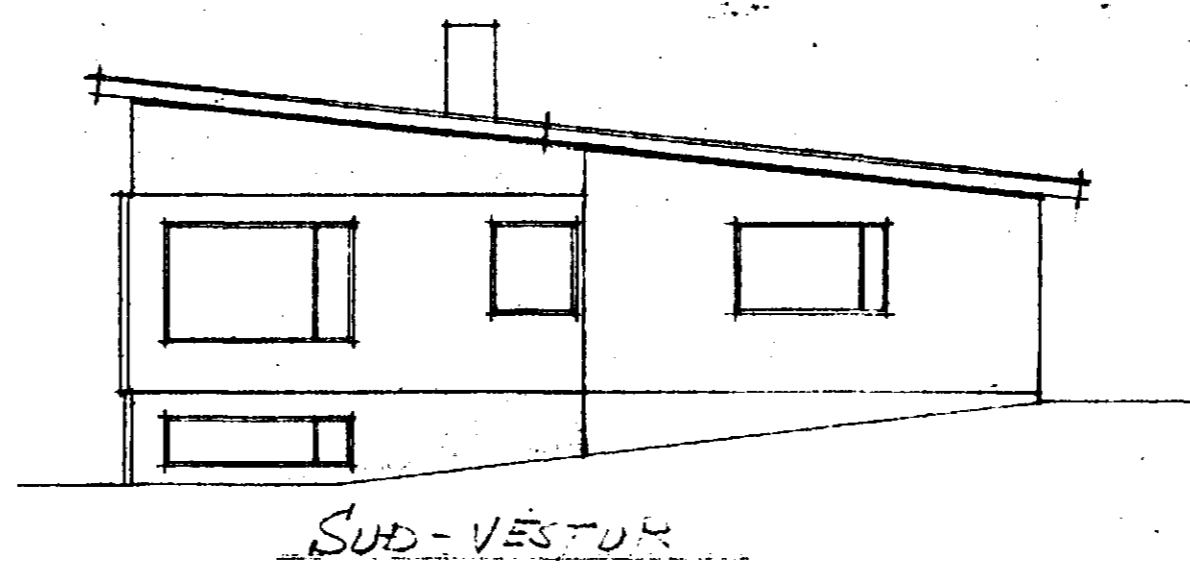
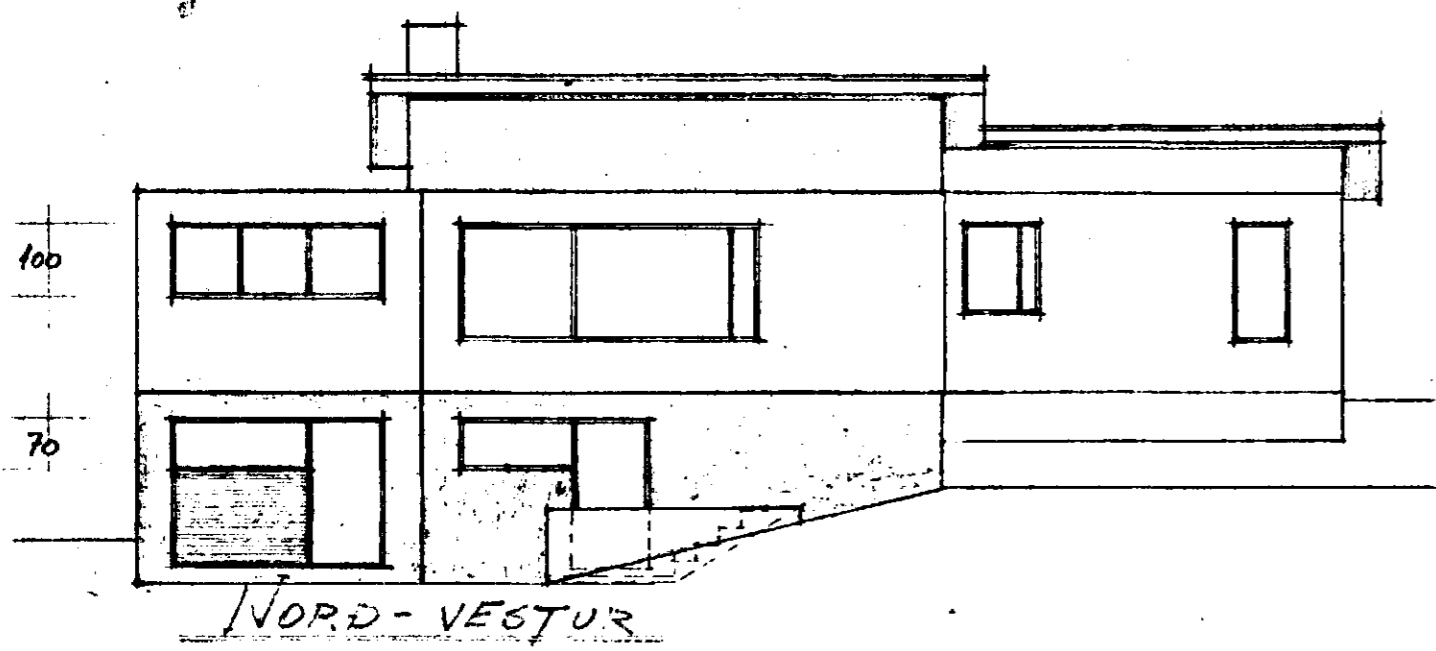
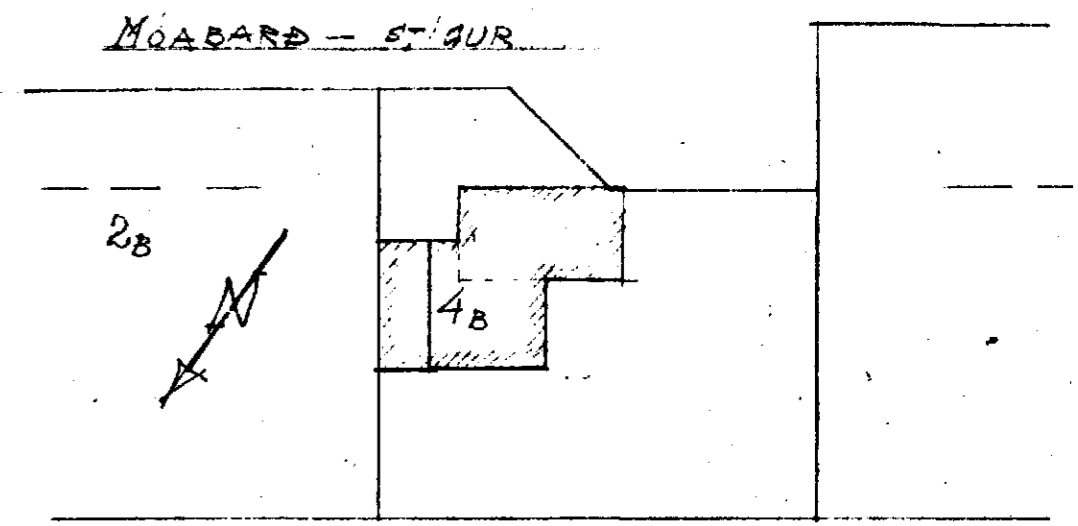
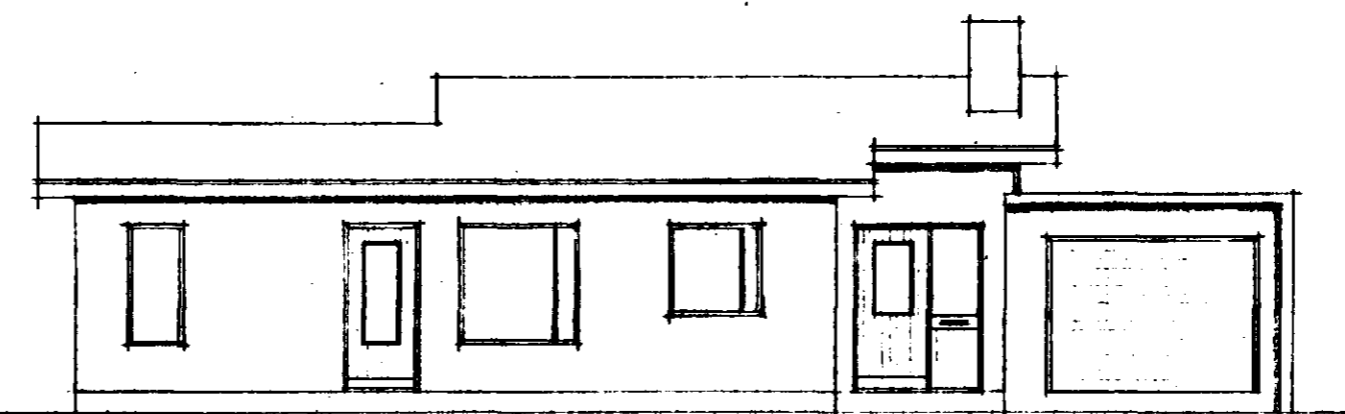
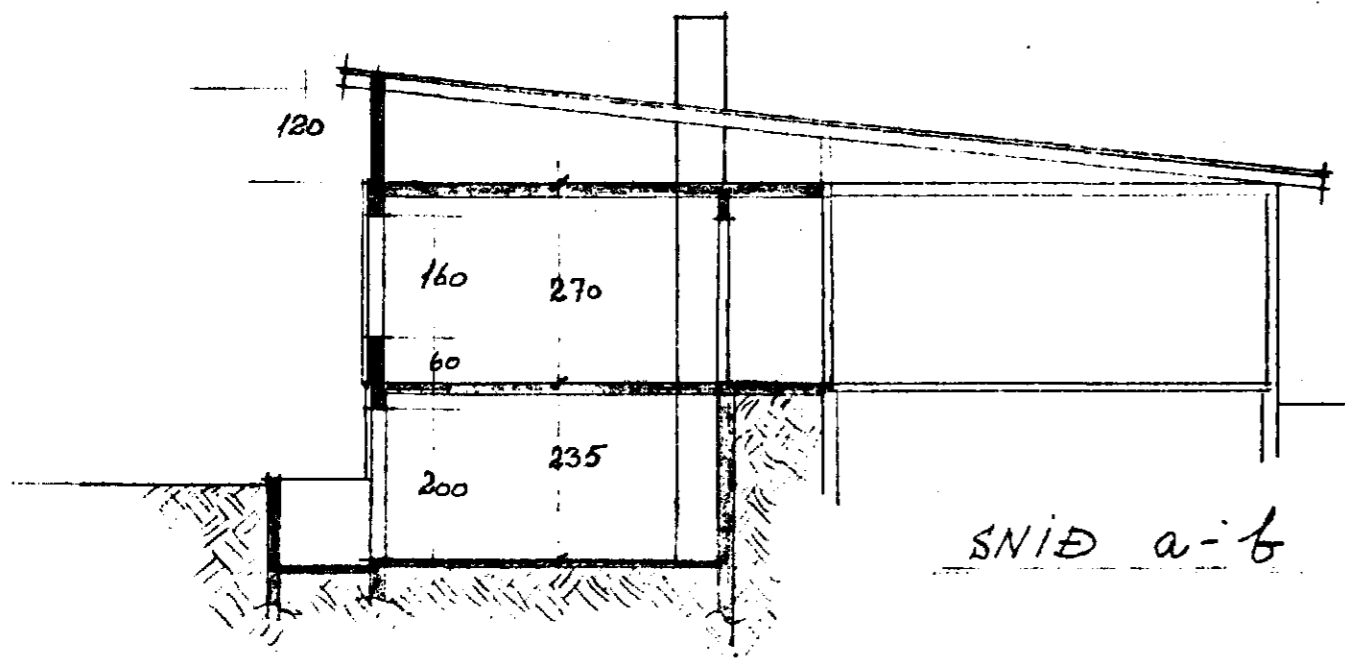
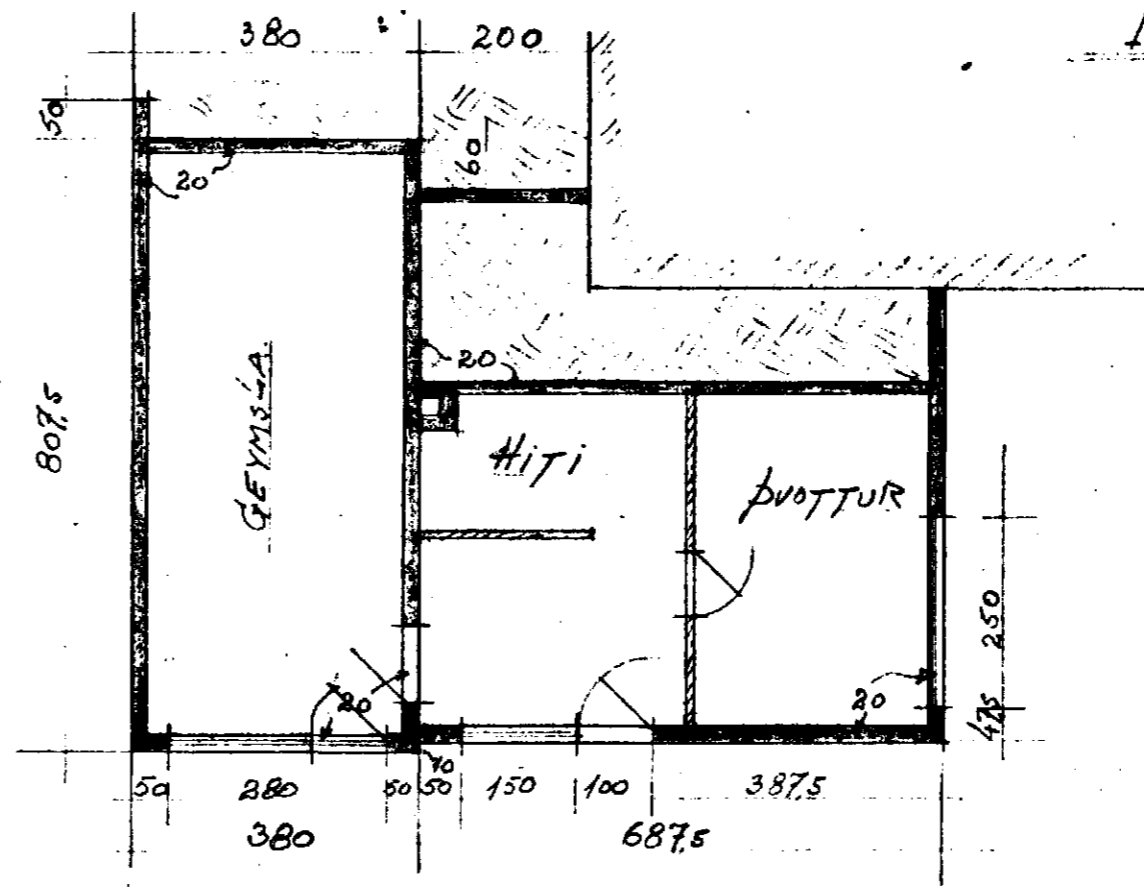

KJALLARI
60M² - 141,0M³

BREYTING I MAI 1969
DYR A NORD-VESTUR HLIÐ, ST. UR GEYMSLU I KJALLARA
BREYTING I AGUST 1968
BILGEYMSLA LENGD UM 50 CM ÞJ.

MOABARD 4B
BREYTING

Hafnarfirdi í júní 1967
Þorleinn Sigólfsson

1.HÆÐ KVARDI 1:100