

Samþykkt á fundi bygginga-
ráðs d. 17/10 1962

BYGGINGAFULLTRÚINN
Í HAFNARFIRÐI

Jón Bergman

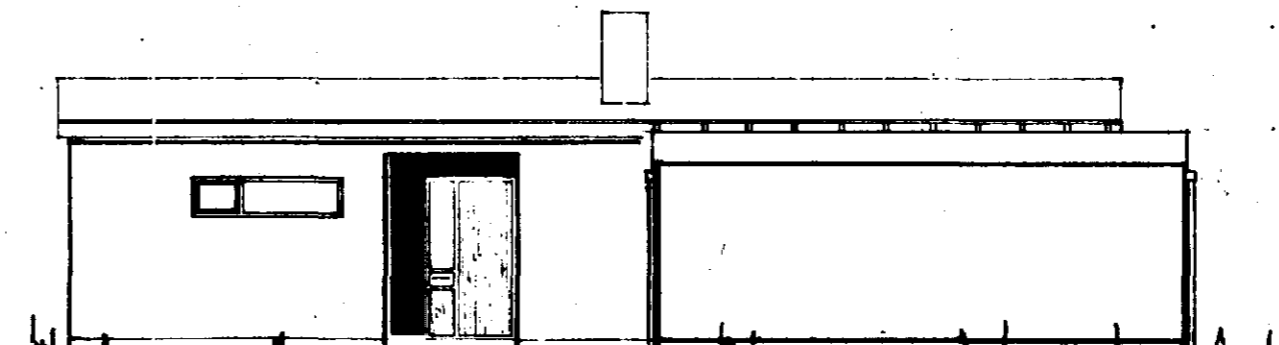
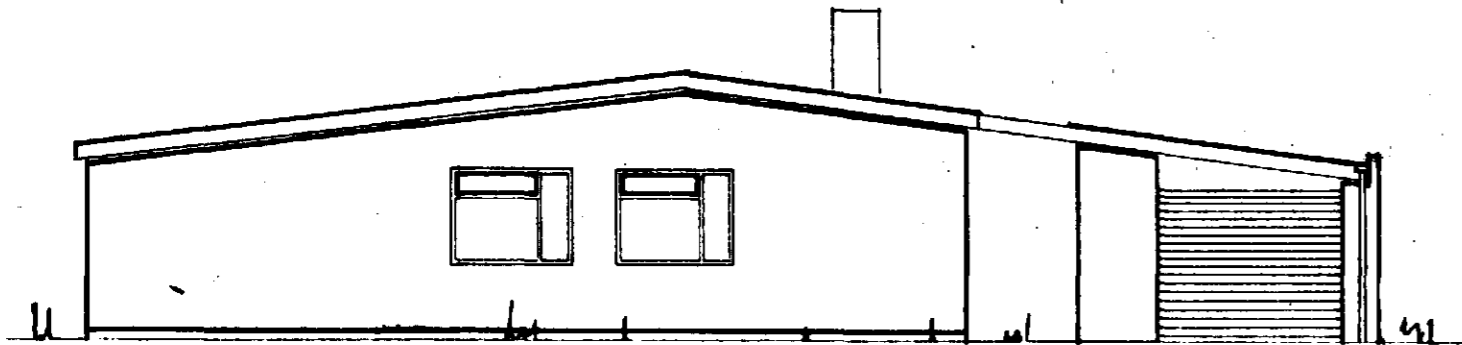
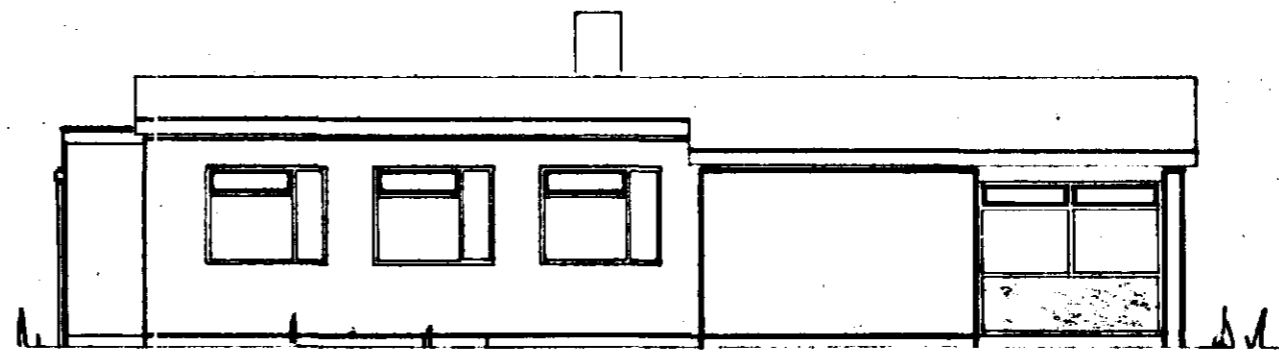
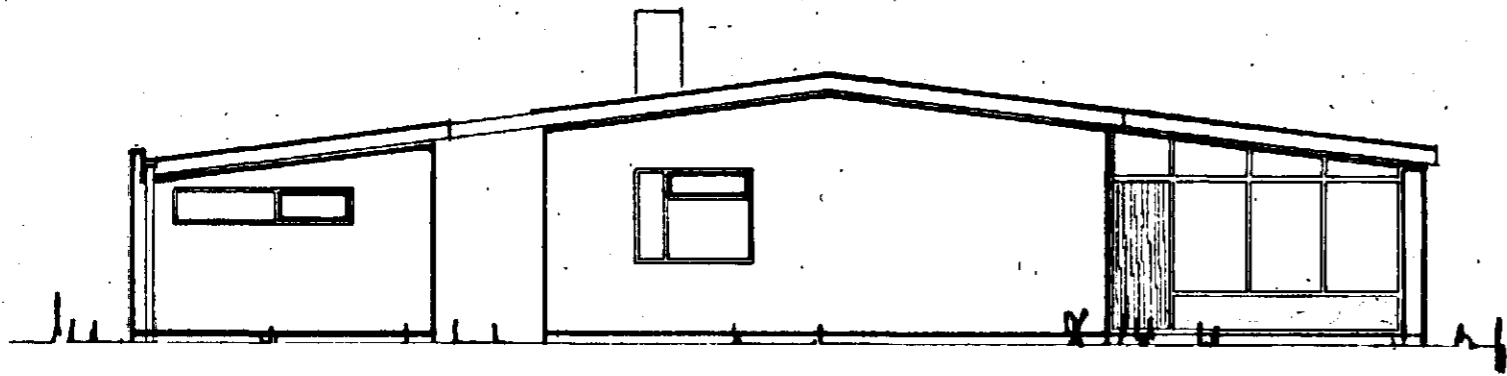

FLATARMÁL 129m²

VEGGIR
ÚTVEGGIR 20cm
EINANGRUN + MÚRHÚÐUN 10cm
INNVEGGIR 10cm

ATH.

Á ÚTVEGG KYNDIKLEFA SKAL
VERA OP 10x20cm.
HURÐ Á KYNDIKLEFA SKAL
VERA VEL ÞETT OG ELDVARIN.

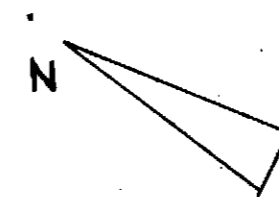
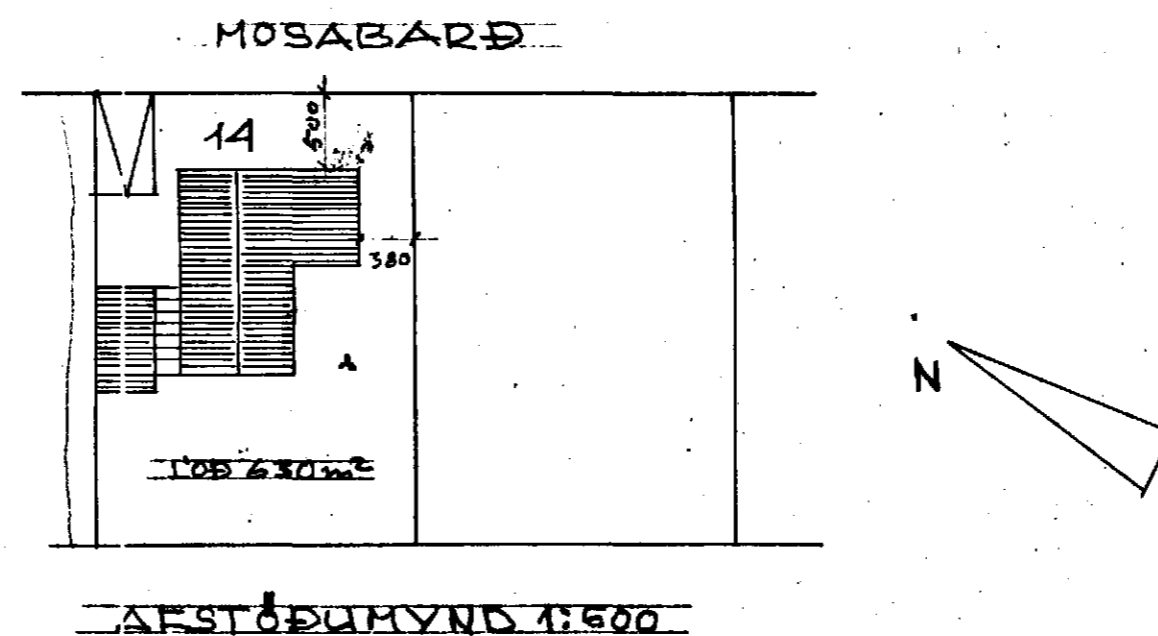
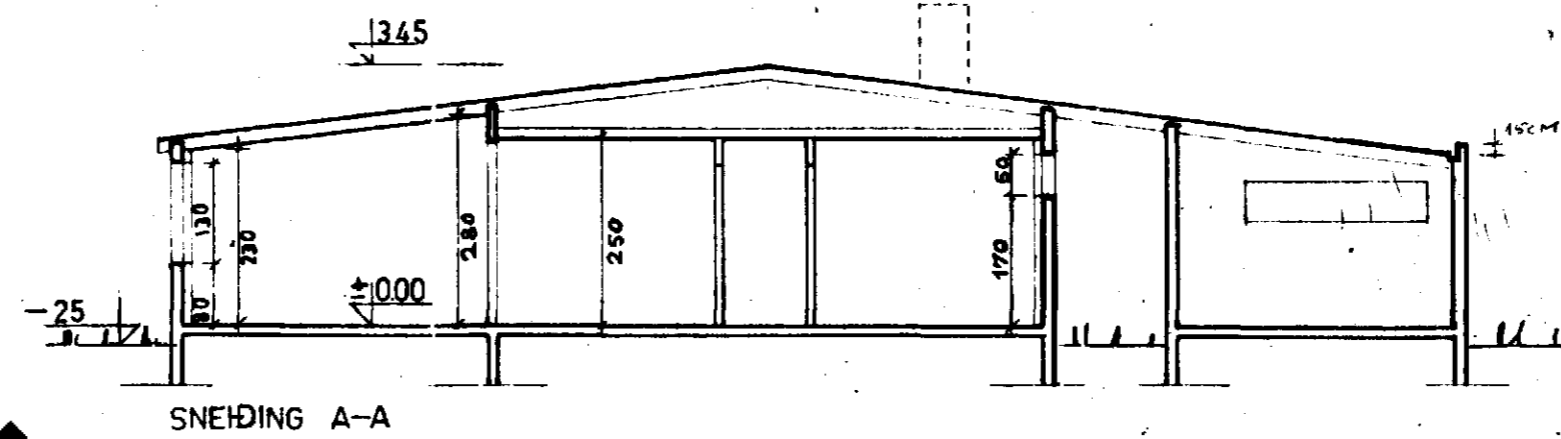
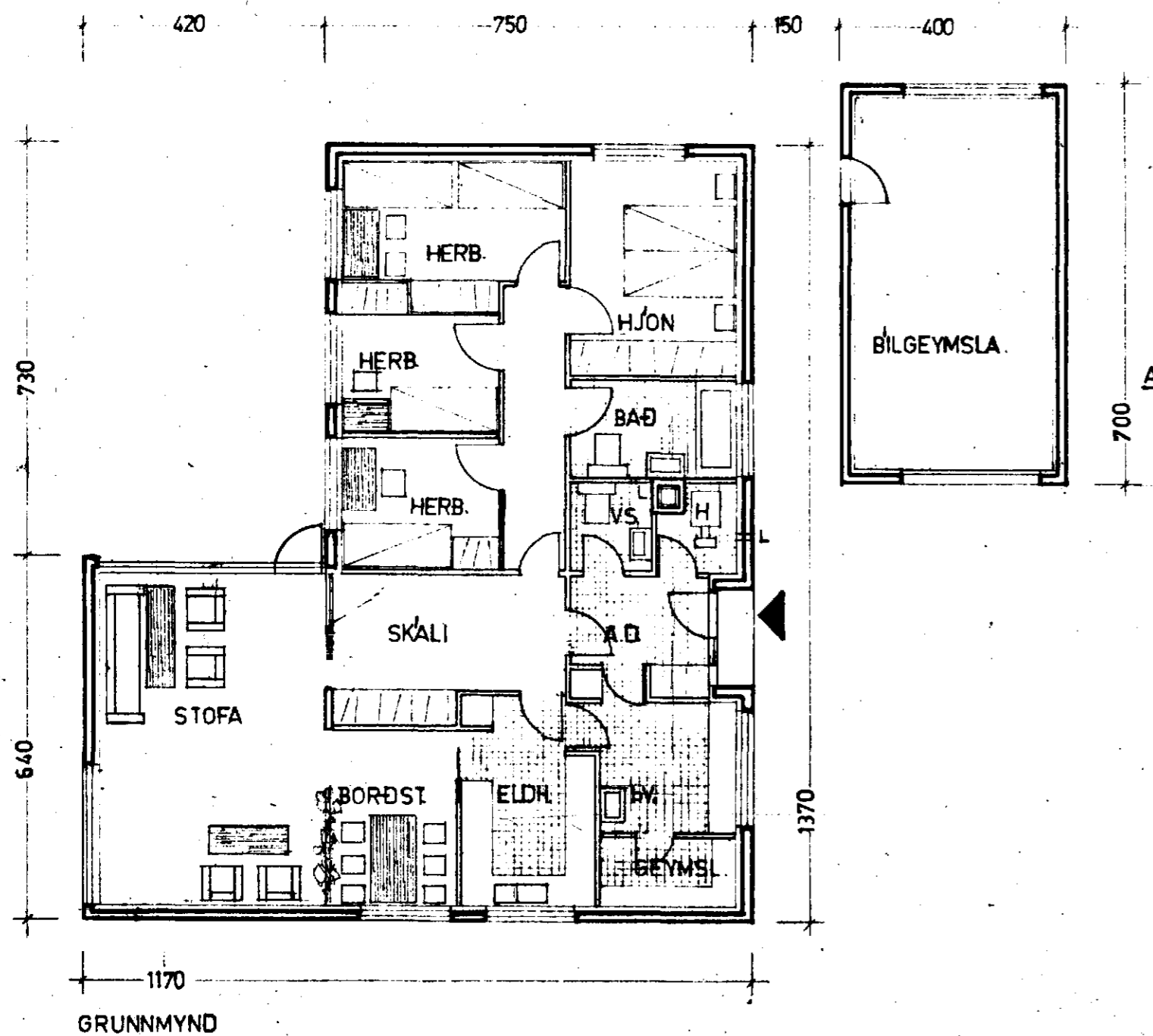

PLÁNARMEISTARI:

Jóhann Lárusson

HÚSNÆÐISMEISTARI

Gunnar E. Björnsson

VIÐLAGNINGAMEISTARI

HÚSNÆÐISMÁLA STOFNUN RÍKISINS

GRUNNMYND
ÚTLIT
SNEIÐING
M 1:100

EINBÝLISHÚS

VERK 55 F

SEPTEMBER, 1962

Hilmar Þorsteinsson
Halldór Halldórsson