Eig:

Margrét Ágústa Kristjánsdóttir

(Mosabarð nr. 2)

1:100

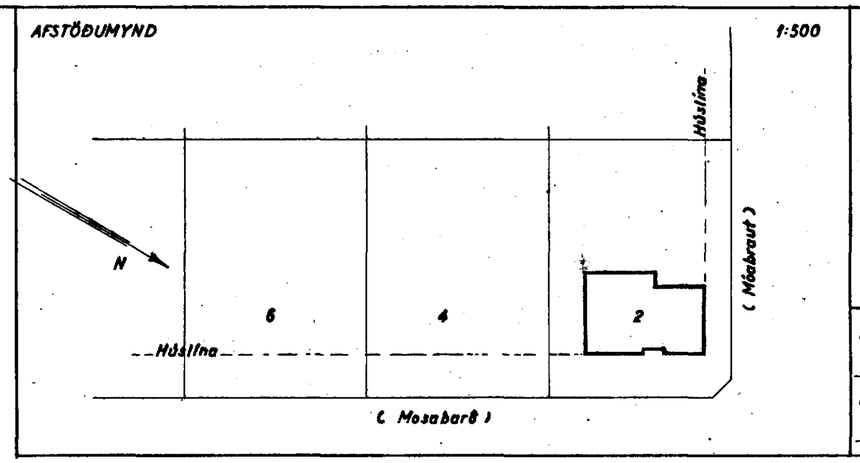

Samþykkt á fundi bygginganefndar, haldinn 6. sept. 1955.

BÆJARVERKFRÆÐINGURINN
(HAFNARFIRÐI)
Sigurður F. Ólafsson

HÚSASMÍÐAMEISTARI: Björn Ólafsson

MÚRARAMEISTARI: Guðni Stungrímsson

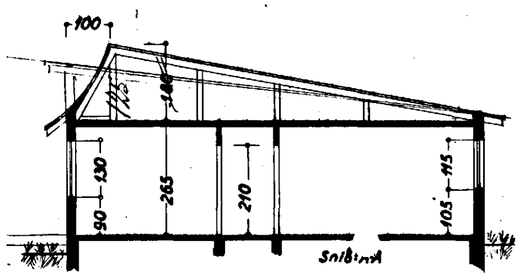

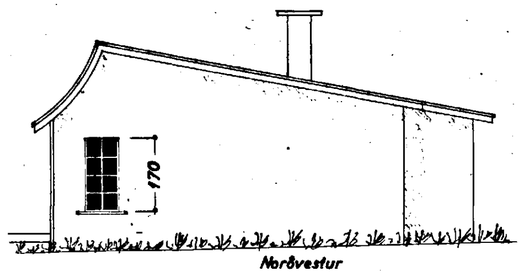

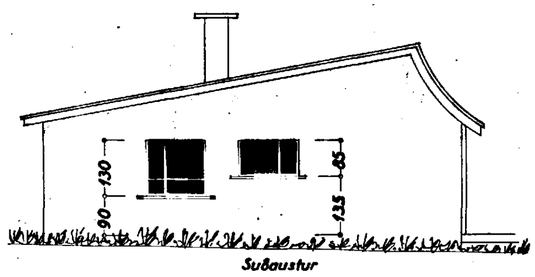

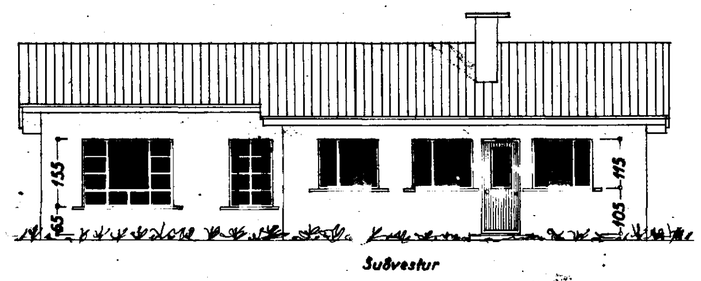

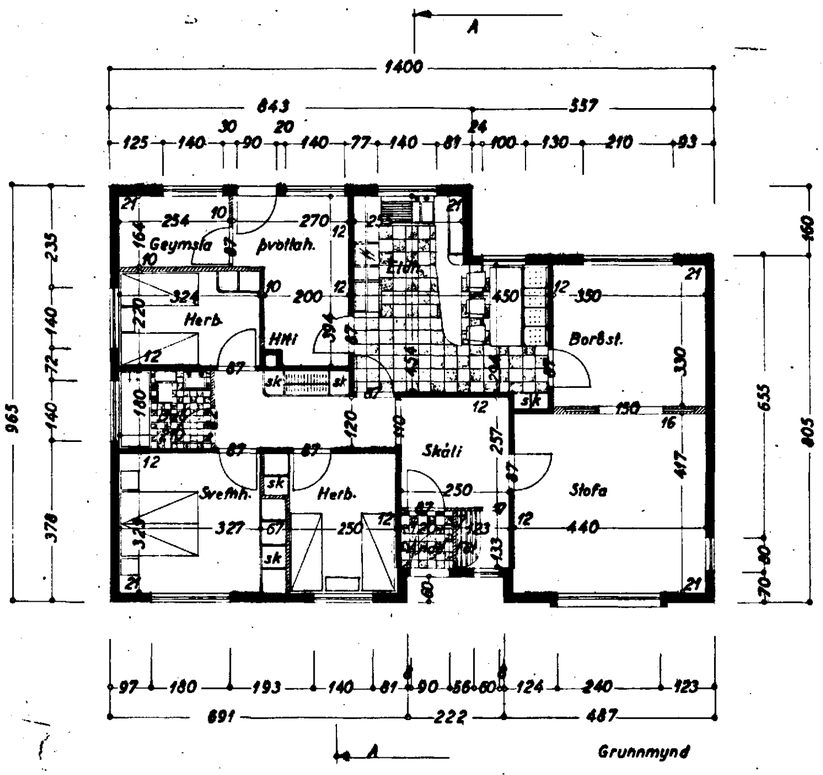

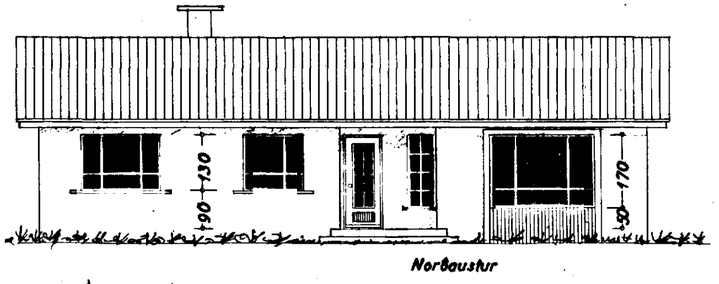

Hafnarfirði í ágúst '55
F. Sigurðsson

12