

Samþykkt á fundi bygginganefndar þann
16 SEPT. 1998
 Byggingafultrúinn í Hafnarfirði
 Erlendur Hjálmarsson

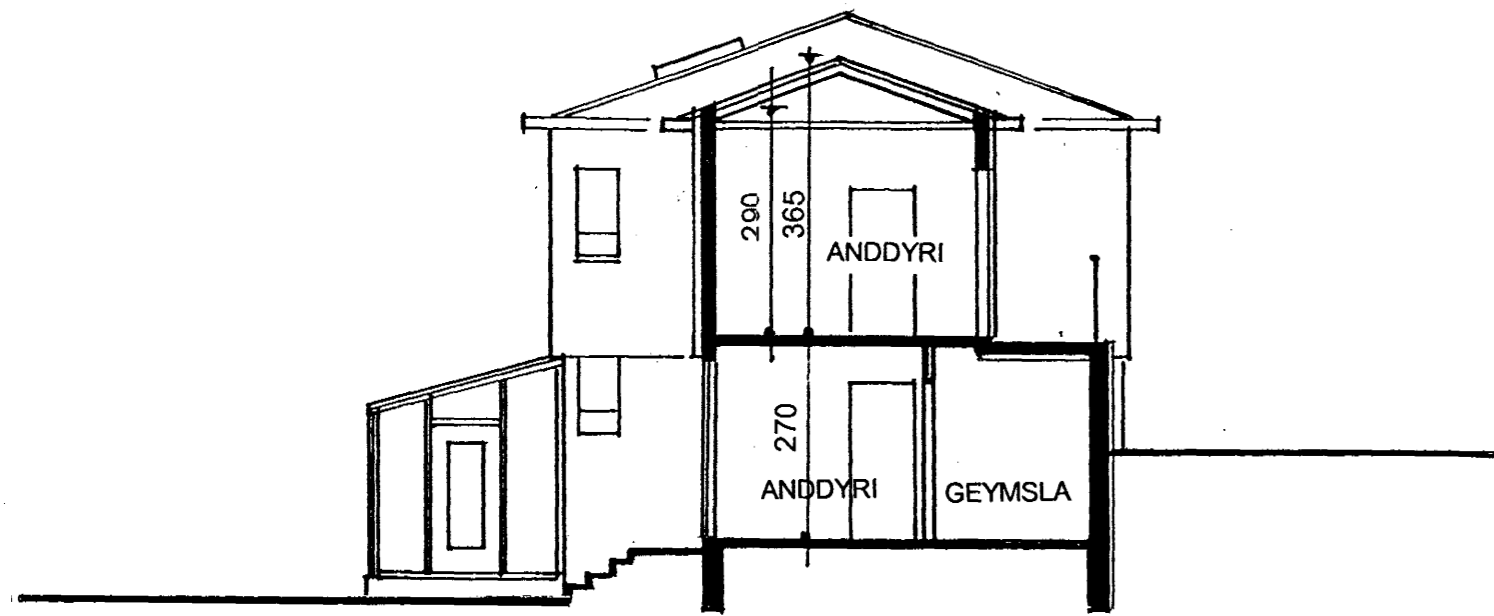

SKURÐUR B 1:100

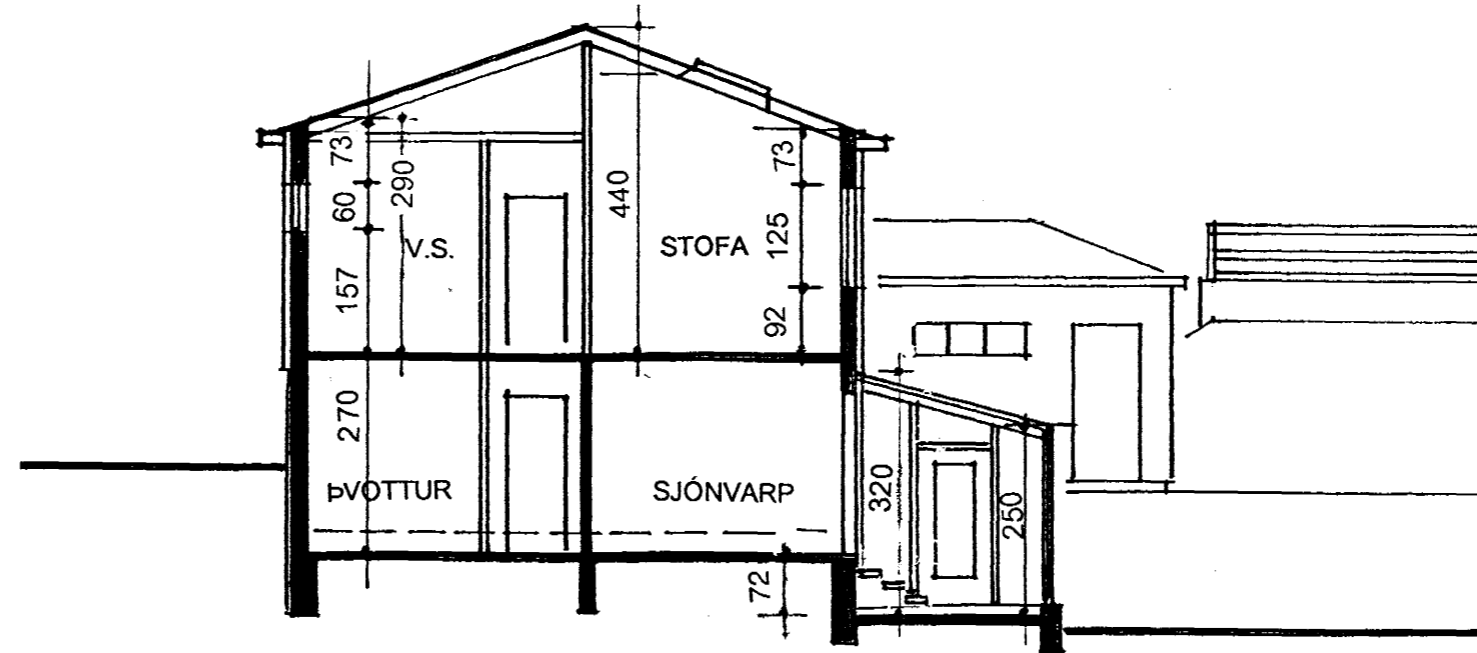

SKURÐUR A 1:100

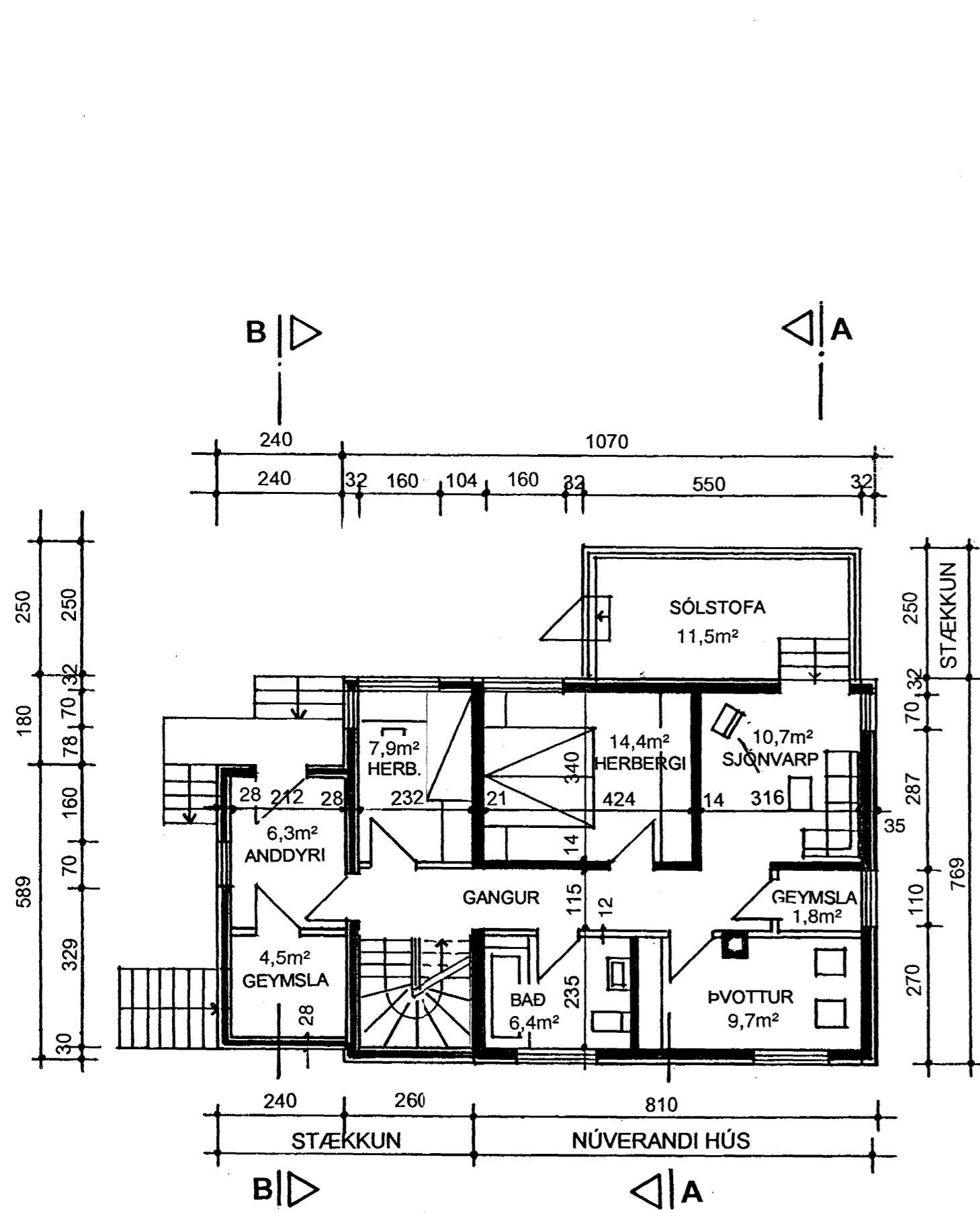

GRUNNMYND KJALLARA 1:100

HANDRÍÐÁ STEYPTUM VEGG
 Á LÓÐARMÖRKUM
 VERÐI MEÐ LÖÐRÉTTUM
 RIMLUM VIÐ BÍLSKÚR

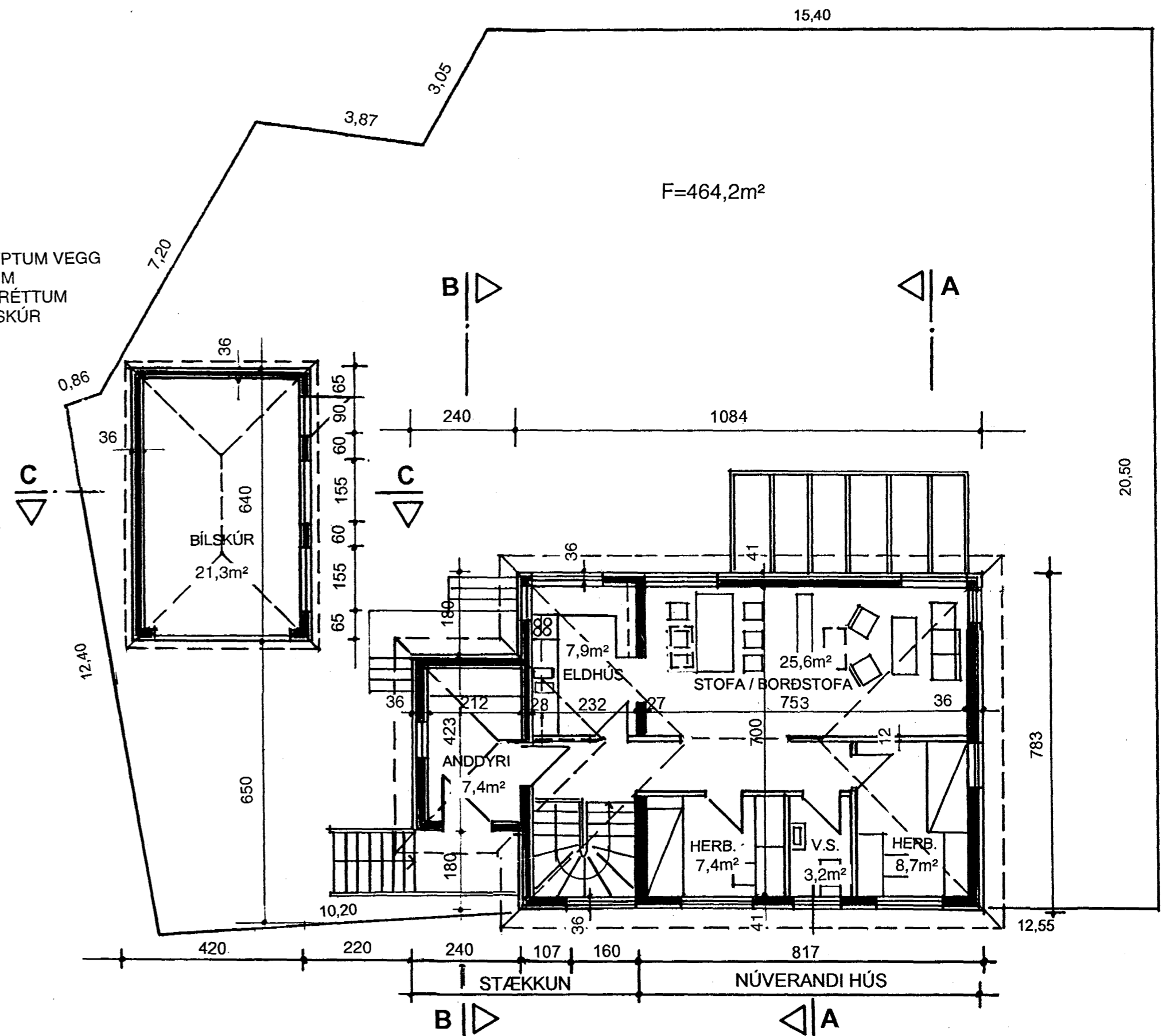

GRUNNMYND 1.HÆÐAR 1:100

NÖNNUSTÍGUR 13 220 HAFNARFJÖRÐUR
 GRUNNMYNDIR, SKURÐIR MKV. 1:100
 SAMÚEL ÖRN ERLINGSSO FAÍ JÚLÍ 1998
Samuel Örn Erlingsson BREYTT SEPT. 1998
 TEIKN. NR. 2