

Breyting á húsi við Nönnustíg n. 8. Hafnarfirði m.k.v. 1:100.

Fyrir Breytingu

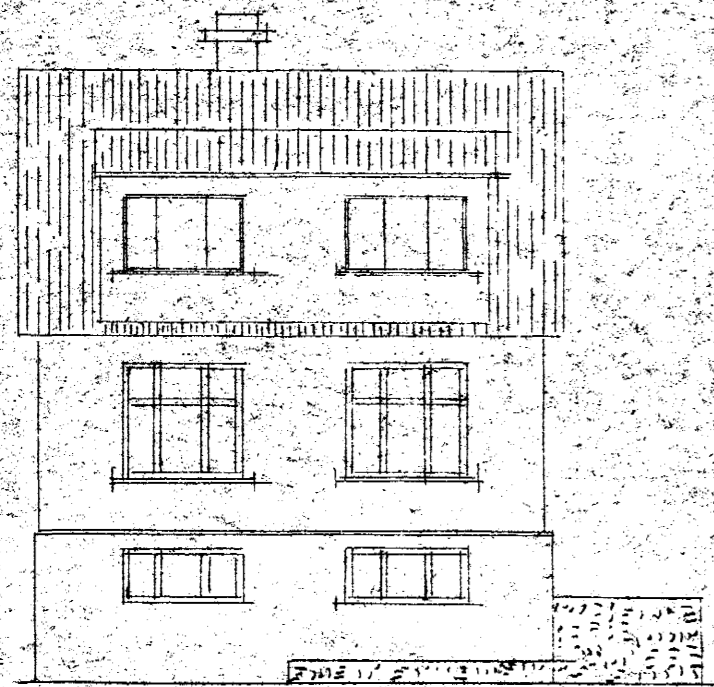

Súður

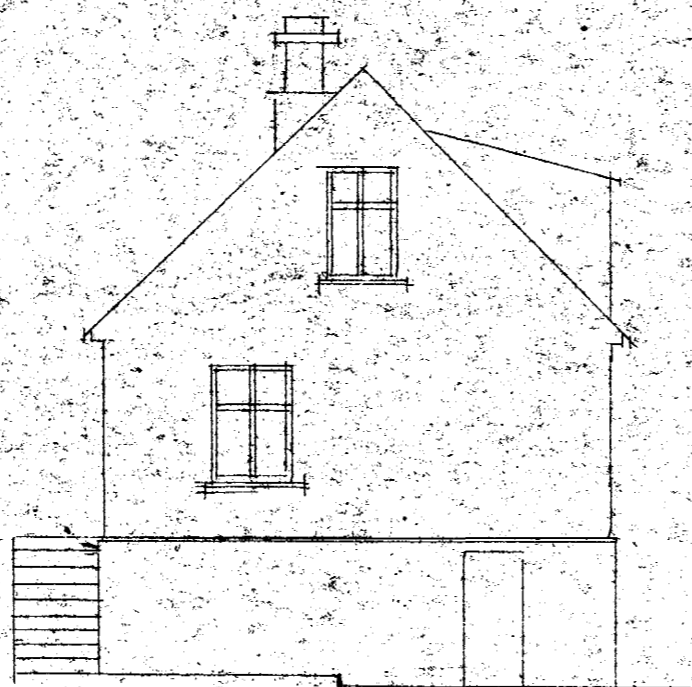

Vestur



Austur

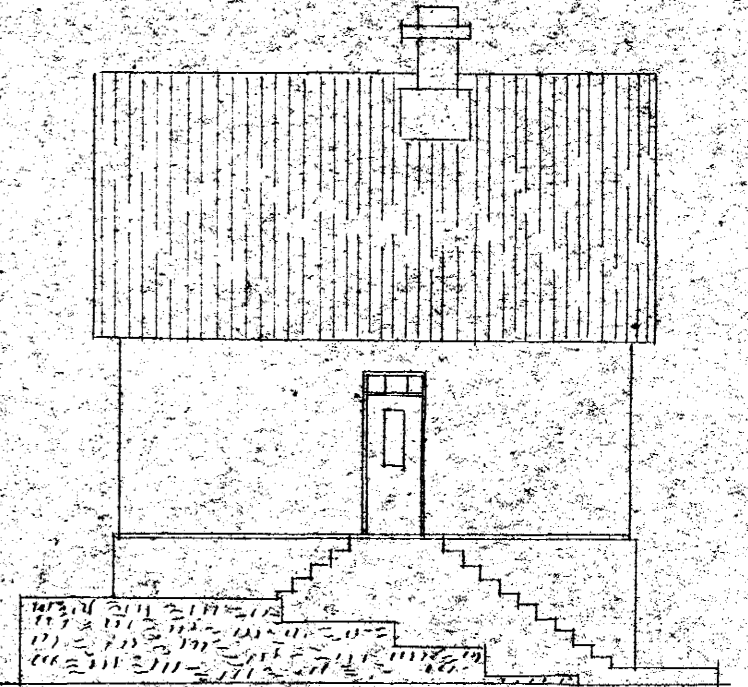

Norður

Samþykkt á fundi byggingarnefndar þ. 14. 6. 1946
BYGGINGAVALTUNN
I HAFNARFIRÐI
S. Sigurðsson

Eftir Breytingu

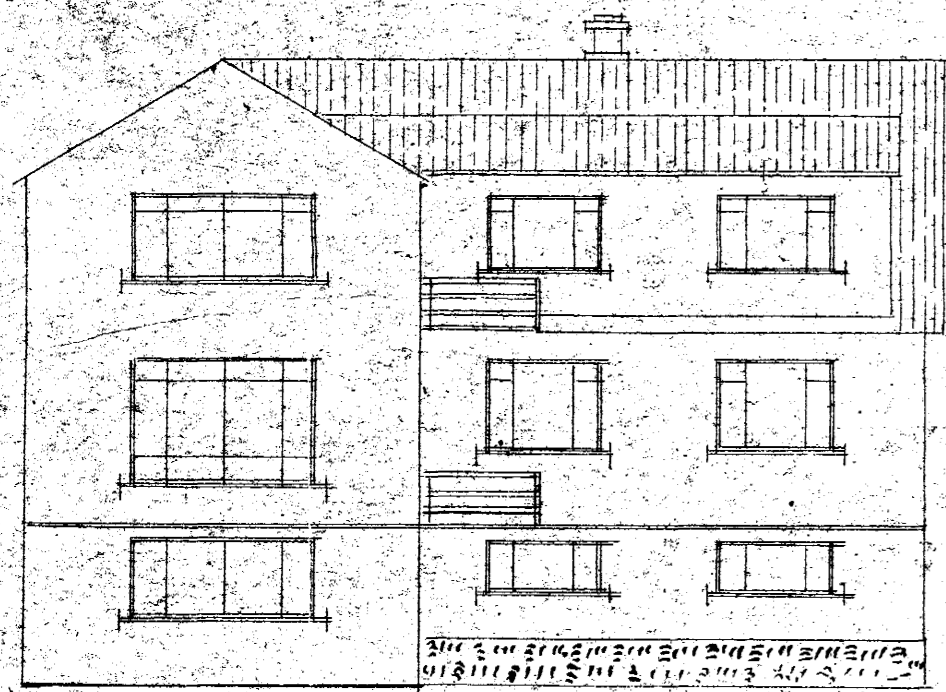

Súður

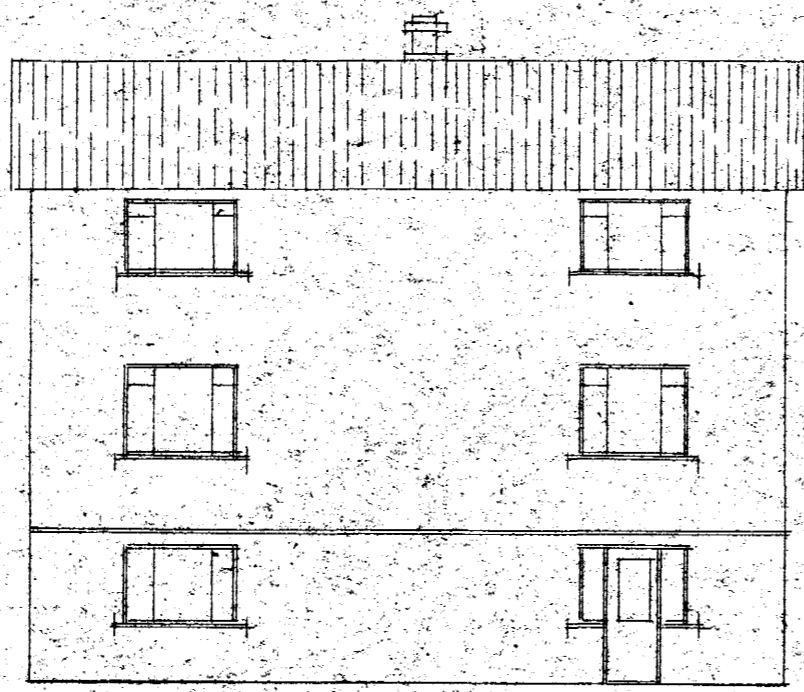

Vestur

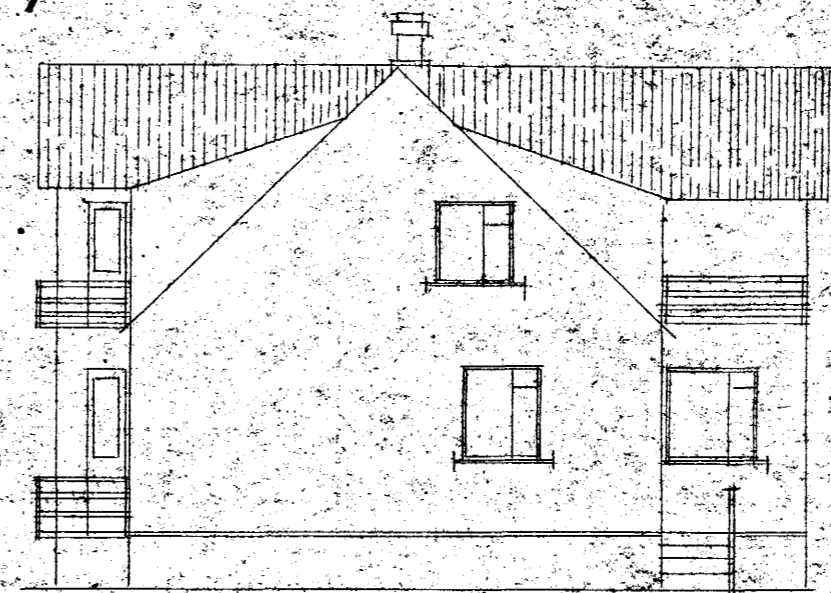

Austur. Húrdin færir. Samkvæmt því sem sýnt er með taudu.



Norður

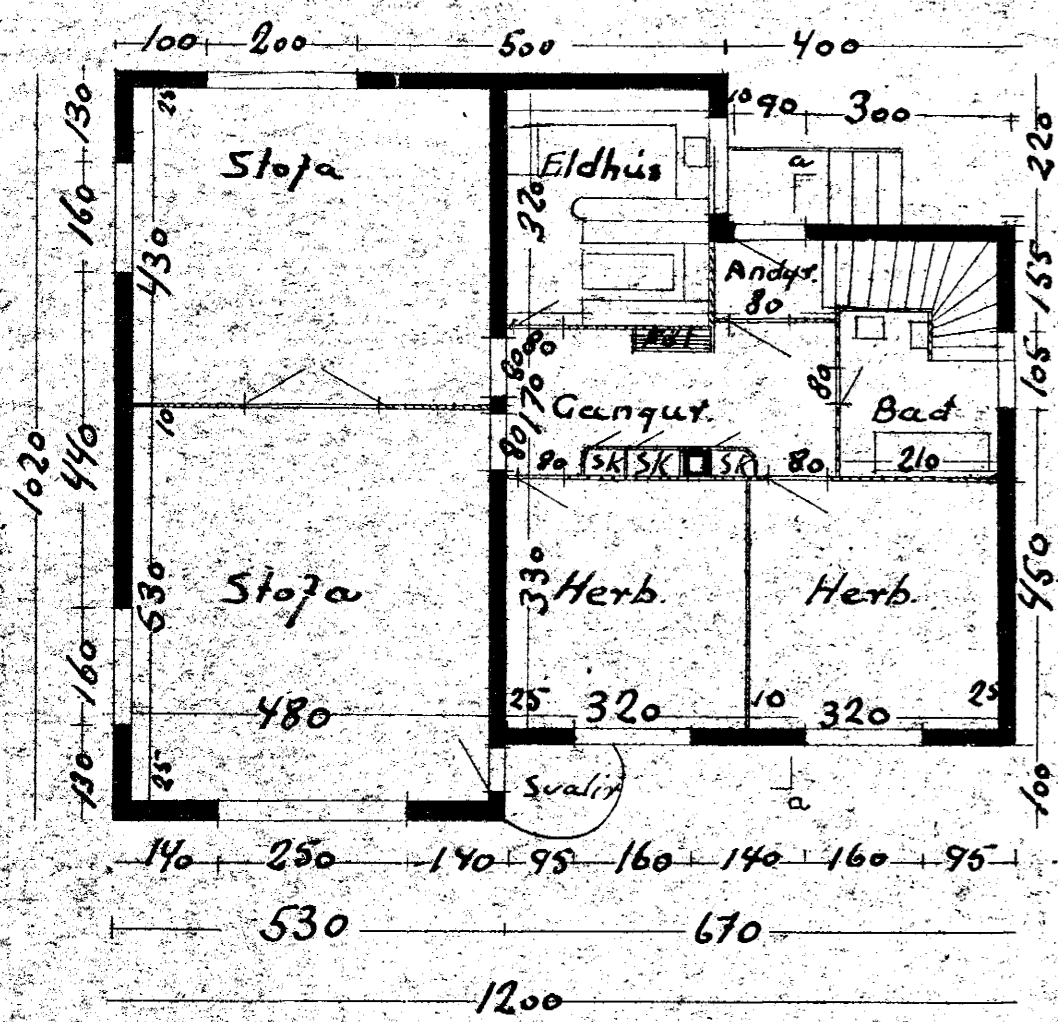

Grunnmynd af I hæð

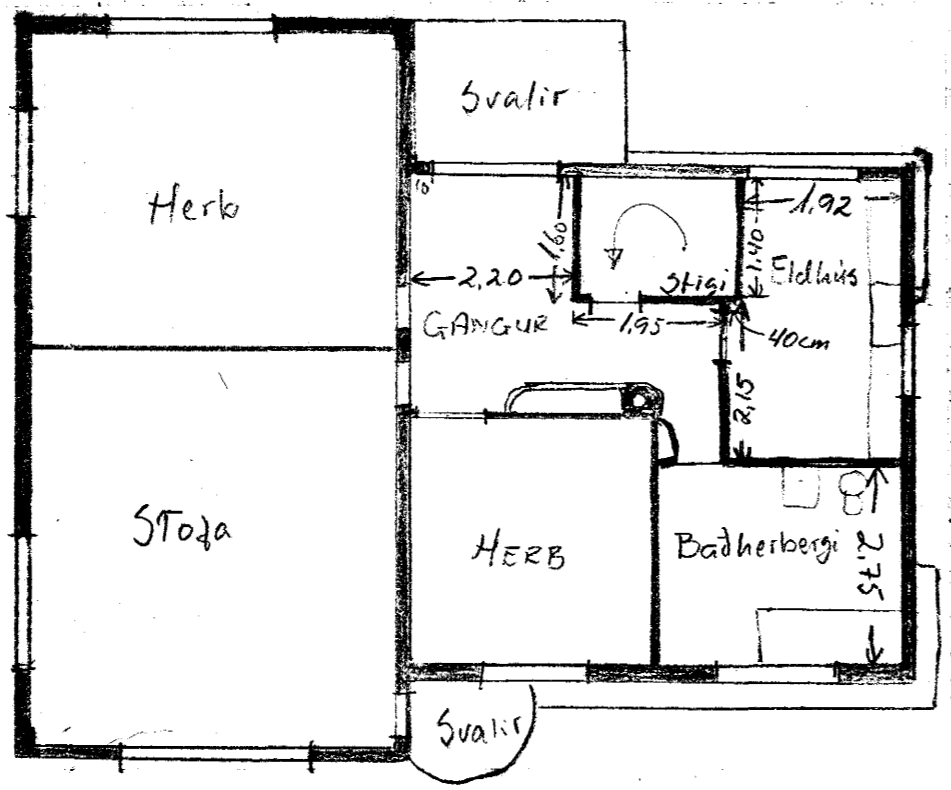

II Hæð

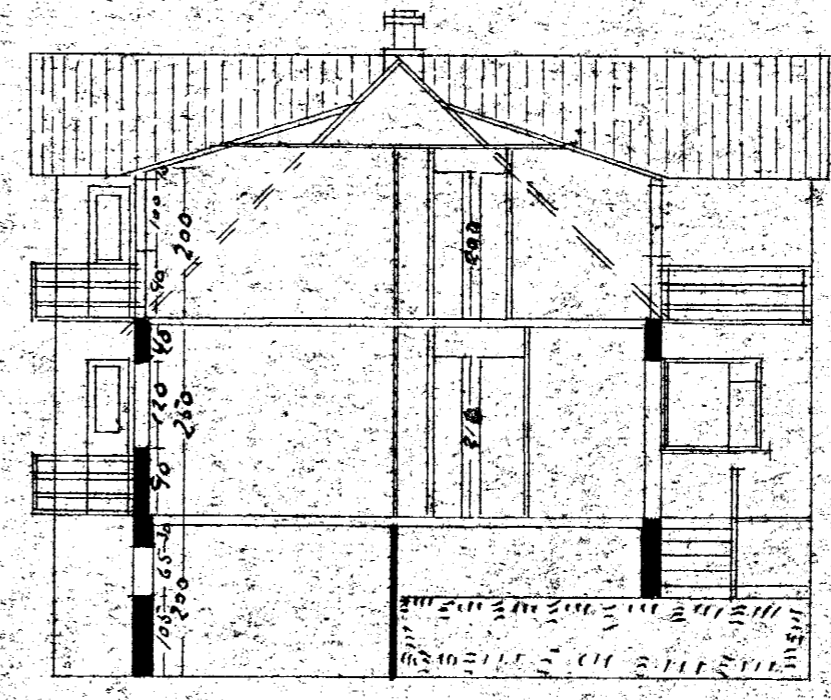

Skurður á - á

730 m³ allt húsið 1/2 '67
þ. 3.

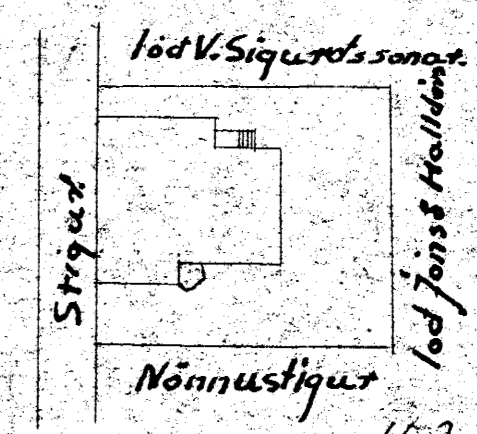

Hafnarfirði í maí 1946

Björn Ólafsson

Afstöðumynd m.k.v. 1:500