Íbúðar-hús Nº 15 við Norðurbraut M. 1:100

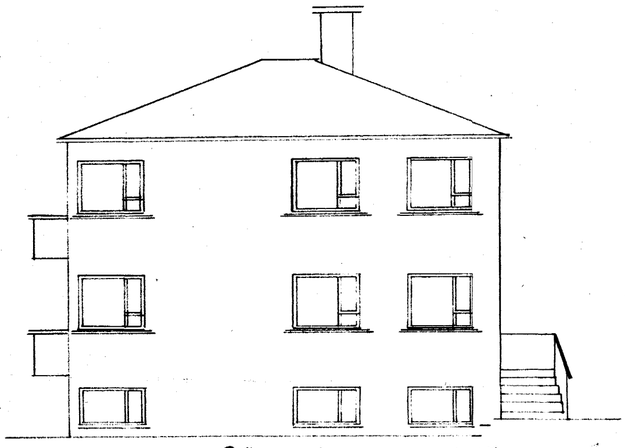

GÖTUHLIÐ

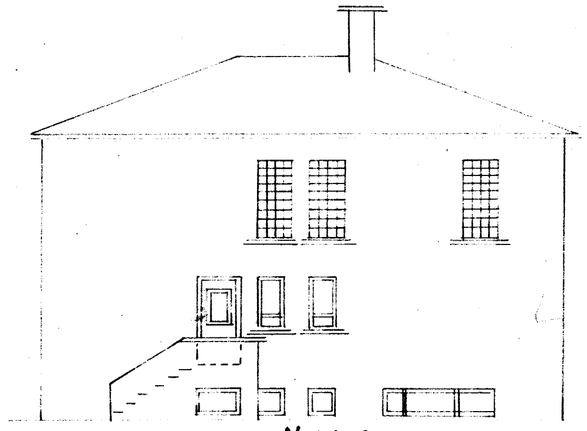

NORÐUR.

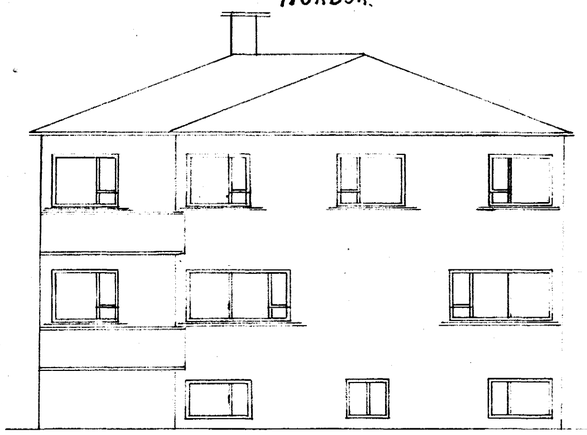

SUÐUR.

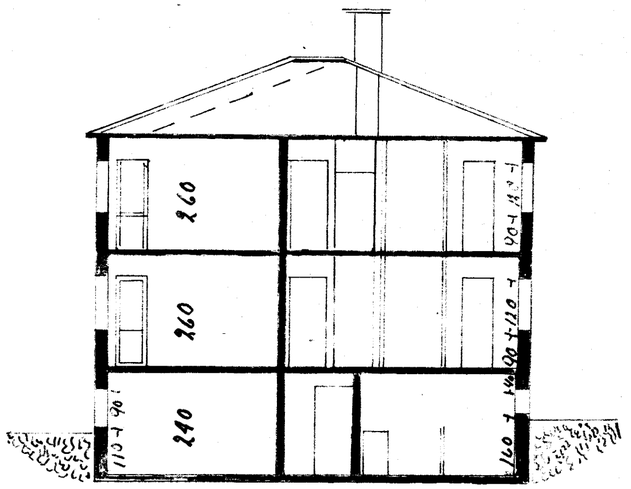

Þverskr.

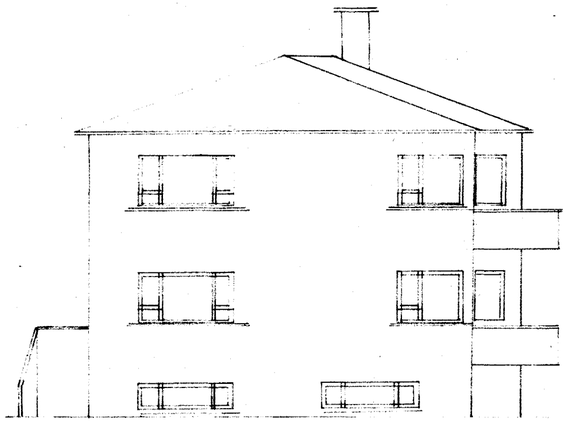

VESTUR.

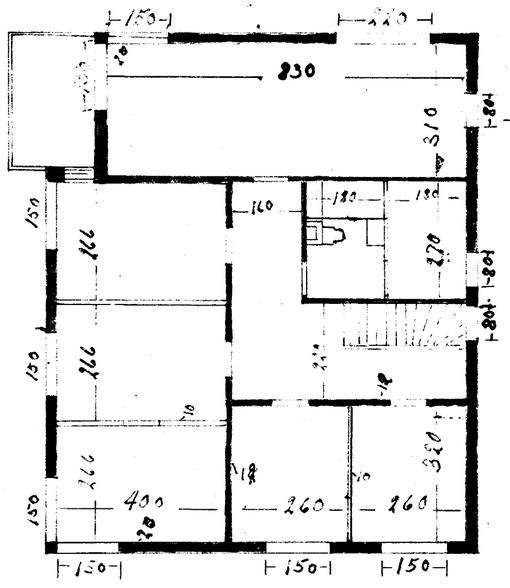

M. 1:100

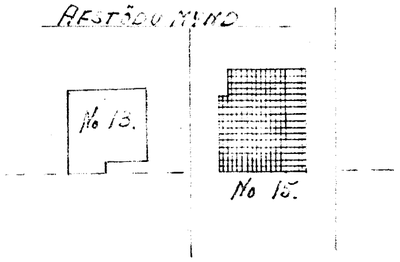

Hafnarfirði 29. Ágúst 1956.
Guðjón Illugason