Húsið Norðurbraut nr. 31
Eig: Gunnar Hallgrímsson og
Ásgeir þórir Sigurjónsson
Breiting og stækkunn
Mál 1:100

Gísli Gunnarsson
Einar Sigurðsson
Sp. 4/956

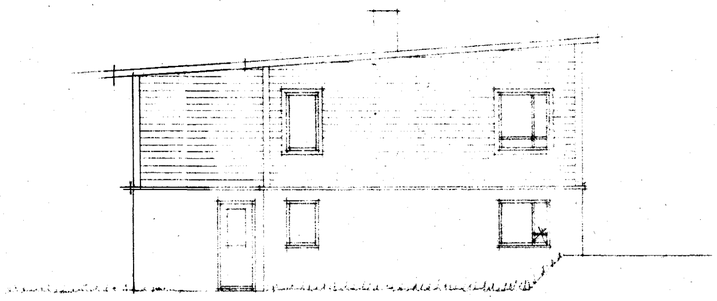

Vestur

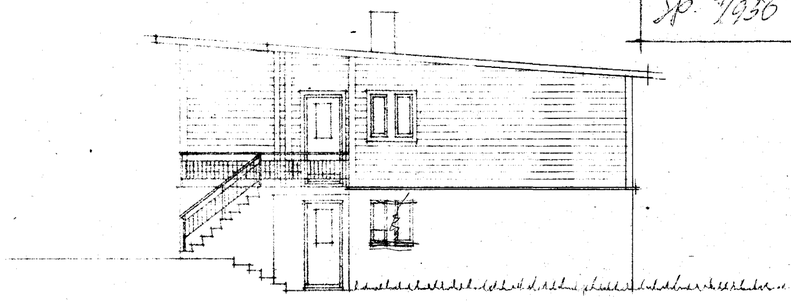

Austur

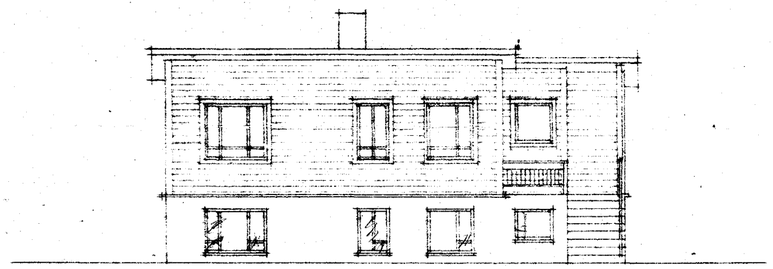

Suður

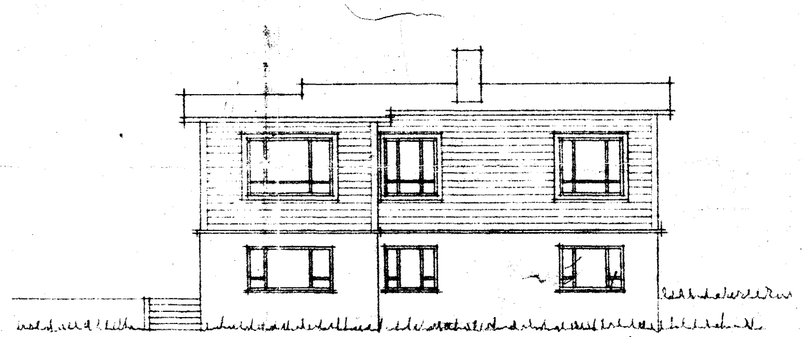

Norður

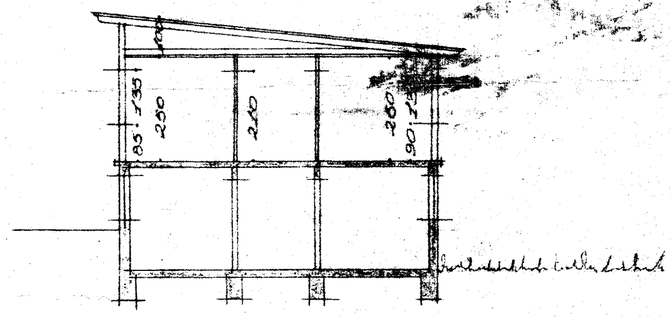

Sneiðing

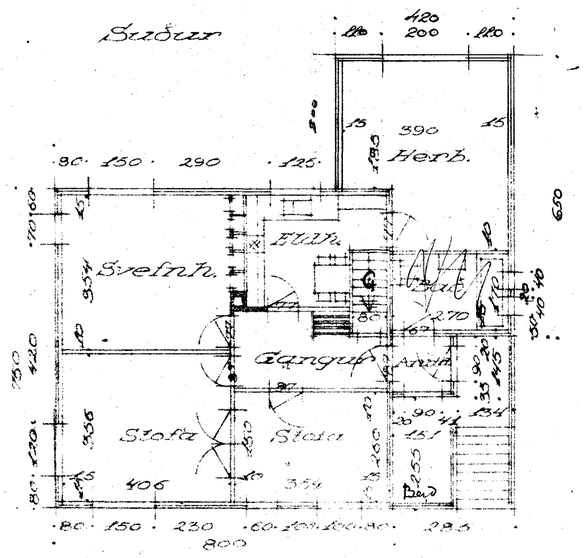

1. hæð

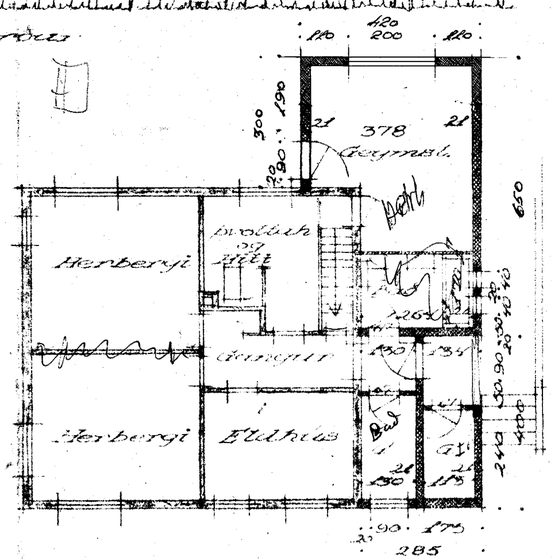

Kjallari

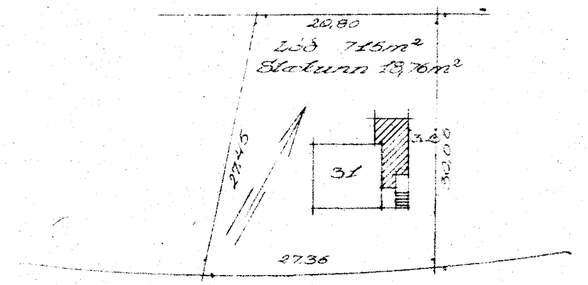

Norðurbraut

Afstöðumynd 1:500

Hafnarfirði 13-7-1956
Stefán Sigurbentsson