

NORÐURBRAUT 39 HF.

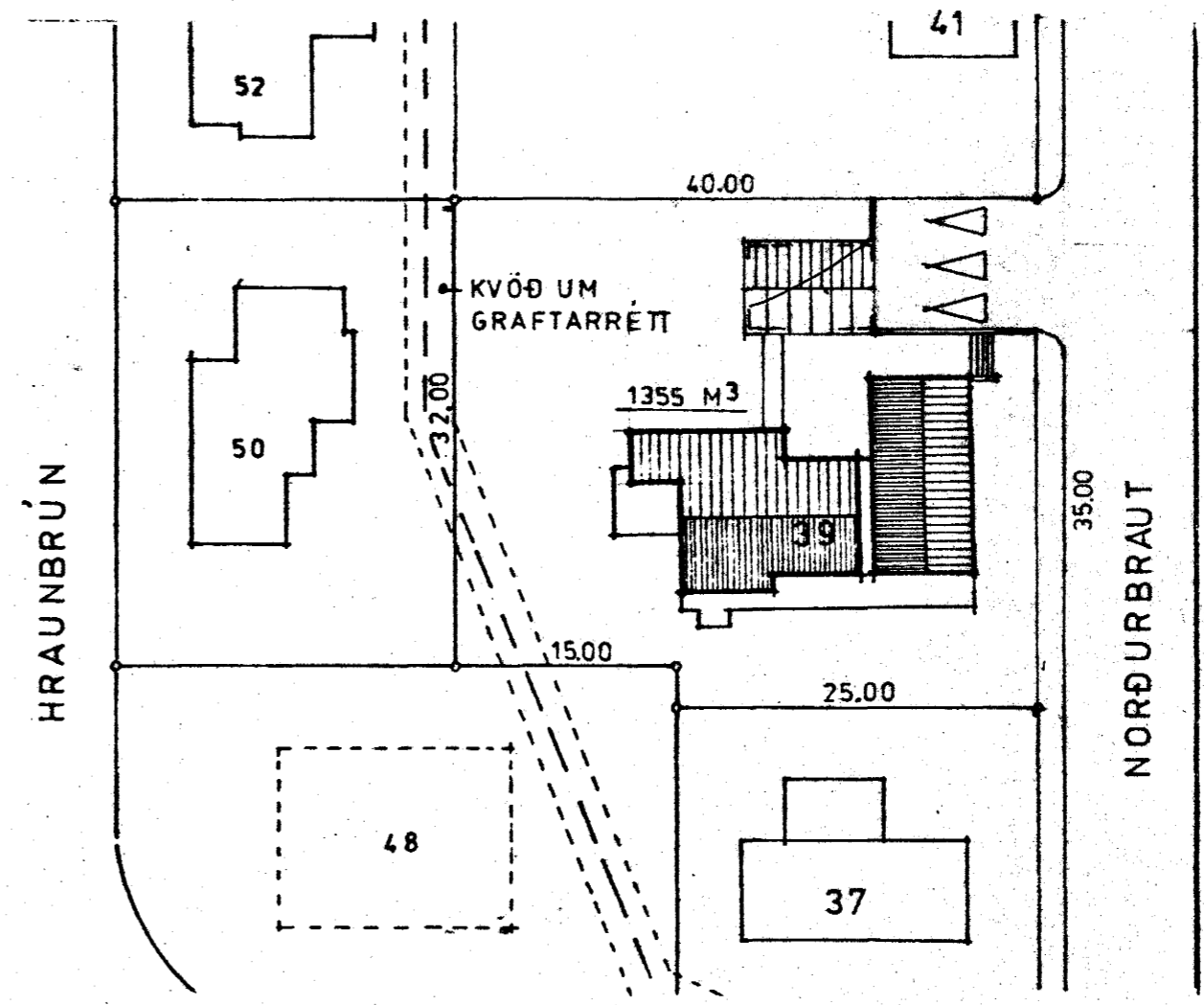

Samþykkt á fundi byggingarnefndar þ. 19/2 1992
 BYGGINGAFULLTRÚINN
 Í HAFNARSTÍÐ

AFSTÖÐUMYND 1:500

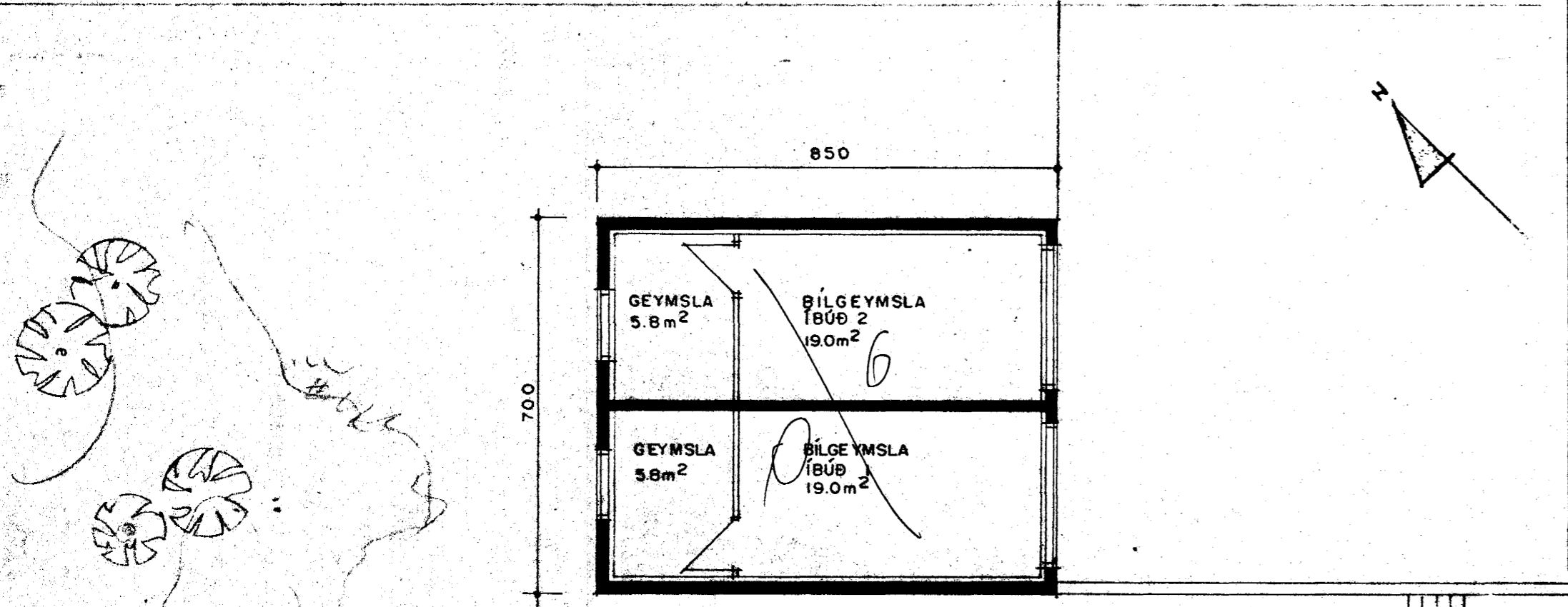
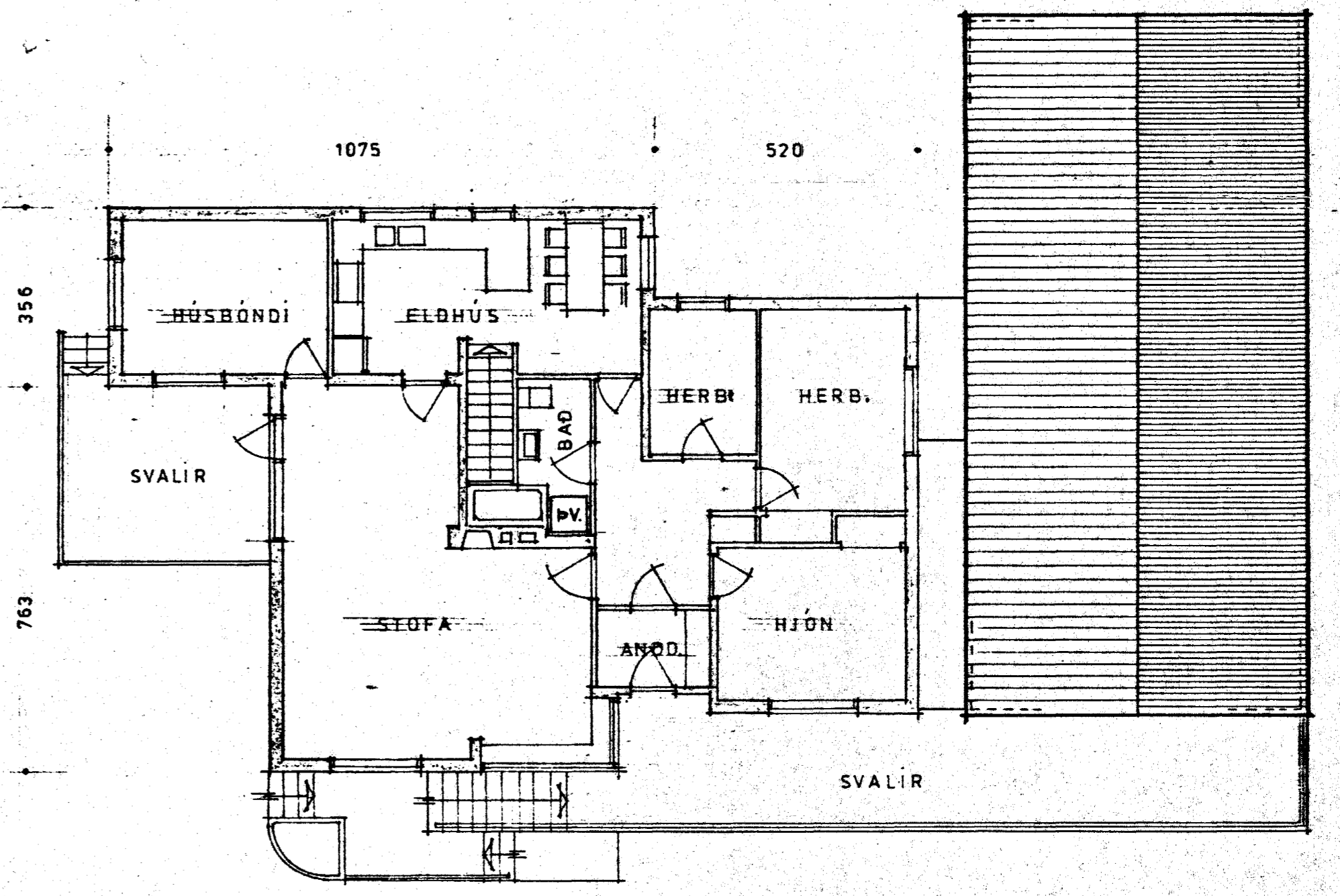
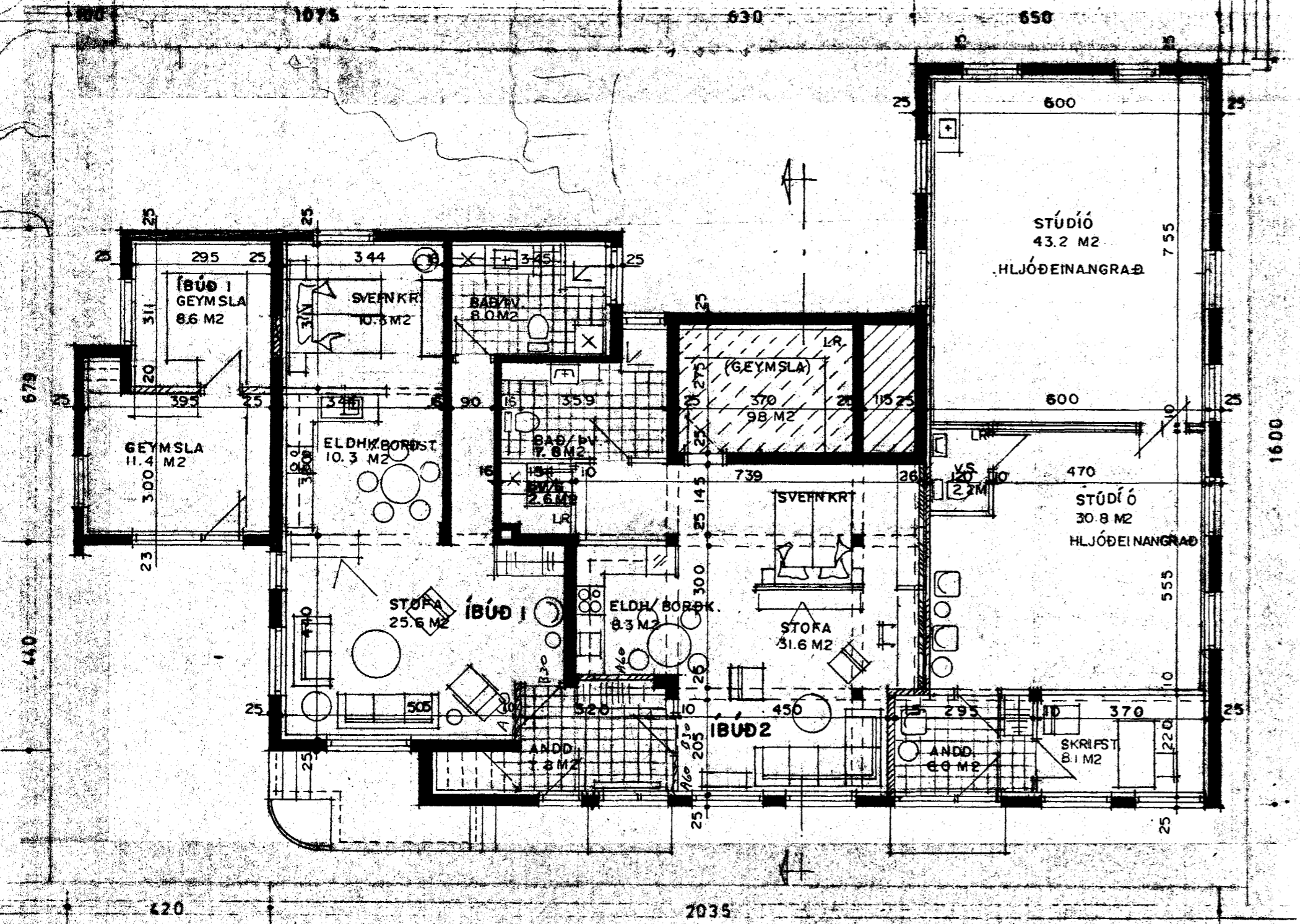

STÆRÐIR:	FLATARM.	BRÚTTÓ RÚMMÁL
STÚDÍÓ:	105.0 m ²	289.0 m ³
ÍBÚÐ 1:	80.2 m ²	220.0 m ³
ÍBÚÐ 2:	80.2 m ²	220.0 m ³
SAMTALS:	265.4 m ²	729.0 m ³

MKV. 1:100

TEIKNAD Í FEBRÚAR 1990, BREYTING Á 1. HÆÐ Í 3 ÍBÚÐIR, SIGURÐUR ÞORVARÐARSON, BYGGINGARFRÆÐINGUR BFI, STRANDGÖTU II, S. 651510

BREYTT: 13.02. 1992
 BREYTT: 22.11. 1991
 BREYTT: 1. NOV. 1991
 BREYTT: 13.03. 1990

Sigurður Þorvarðarson