

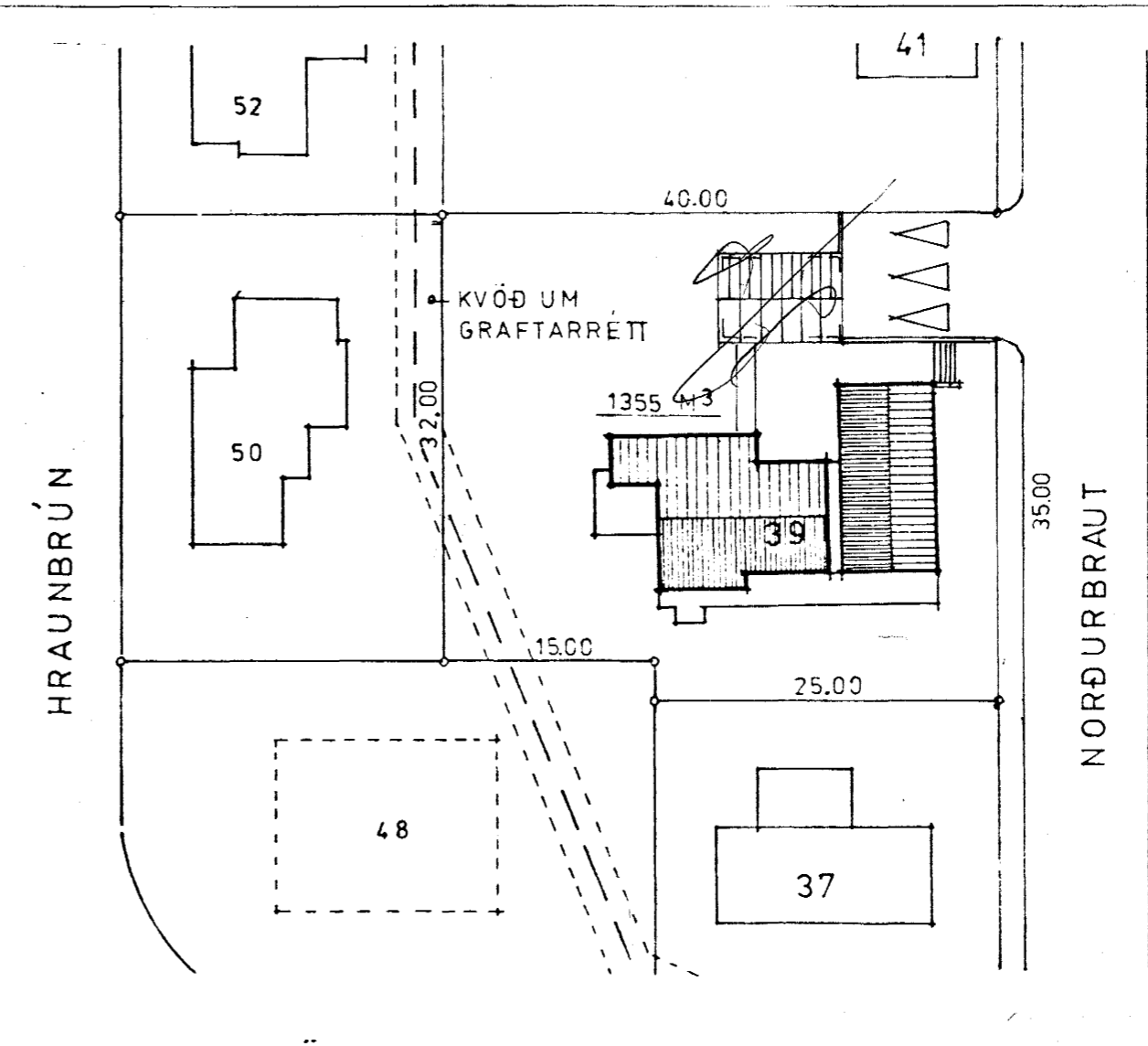

NORÐURBRAUT 39 HF.

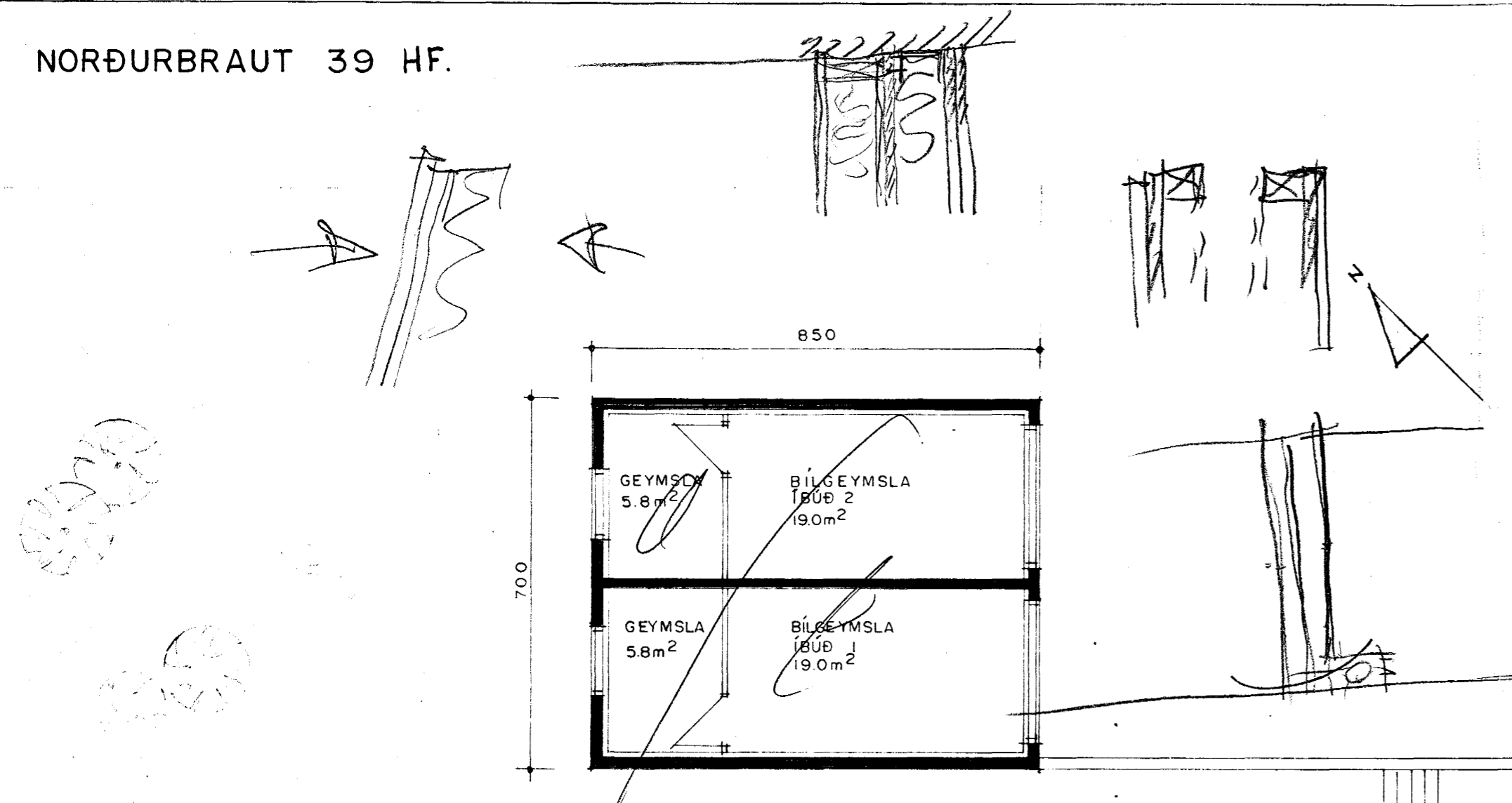

Samþ 19/2 '92

 Erlendur Árni Hjálmarsson
byggingafrú

AFSTÖÐUMYND 1:500

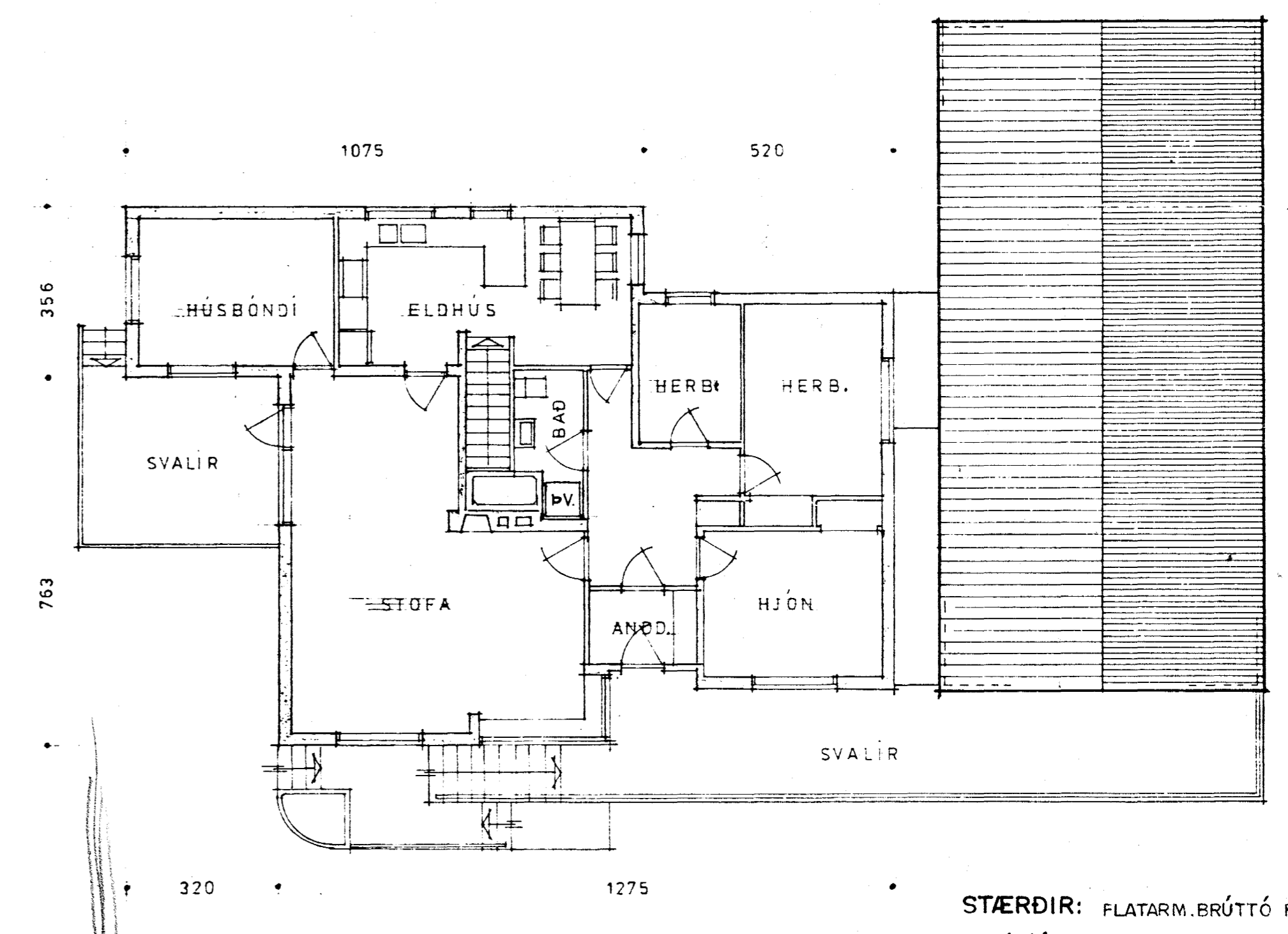
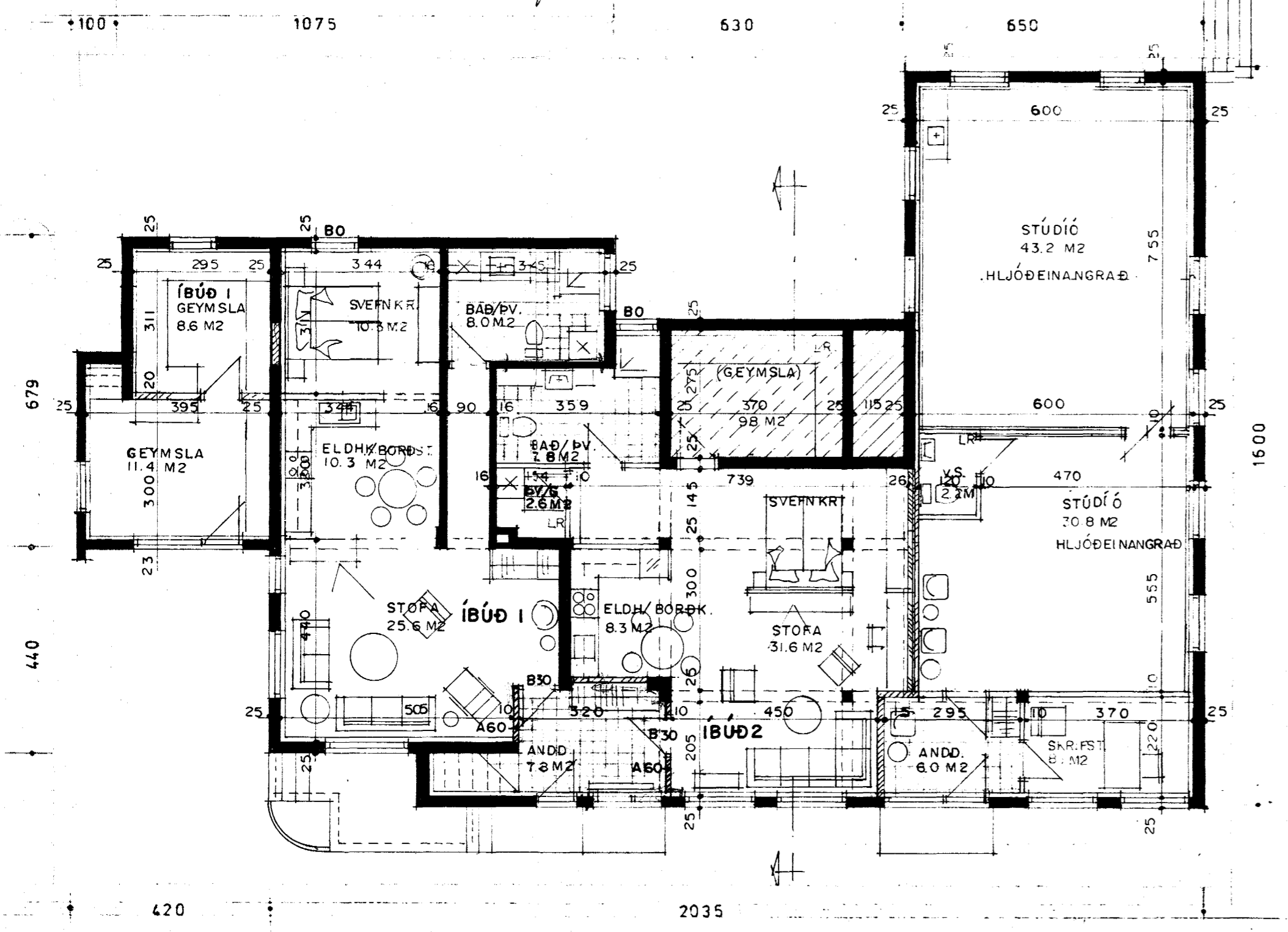

MKV. 1:100
TEIKNAD Í FEBRÚAR 1990, BREYTING Á 1. HÆÐ Í 3 ÍBÚÐIR, STIGURÐUR ÞORVARÐARSON, BYGGINGARFRÆÐINGUR BFI, STRANDGÖTU II, S. 651510

BREYTT: 13.02. 1992
BREYTT: 22.11. 1991
BREYTT: 1. NOV. 1991
BREYTT: 13.03.1990

STÆRÐIR:	FLATARM.	BRÚTTÓ RÚMMÁL
STÚDÍÓ :	105.0 m ²	289.0 m ³
ÍBÚÐ 1 :	80.2 m ²	220.0 m ³
ÍBÚÐ 2 :	80.2 m ²	220.0 m ³
SAMTALS :	265.4 m ²	729.0 m ³

Stigurdur Þorvarðarson