

NORÐURVANGUR 27.

HAFNARFIRÐI

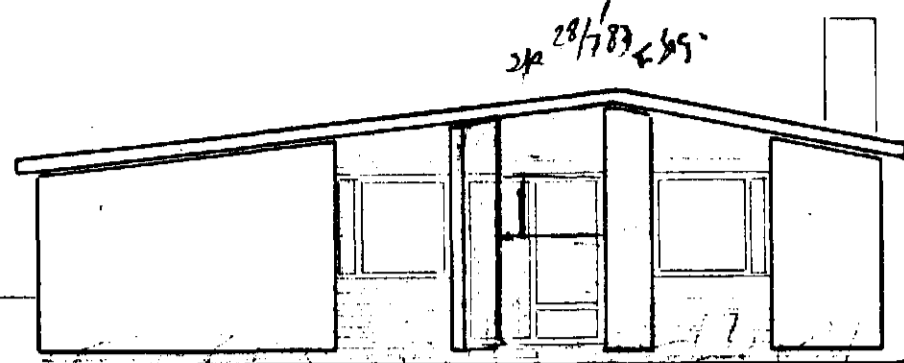

VESTUR

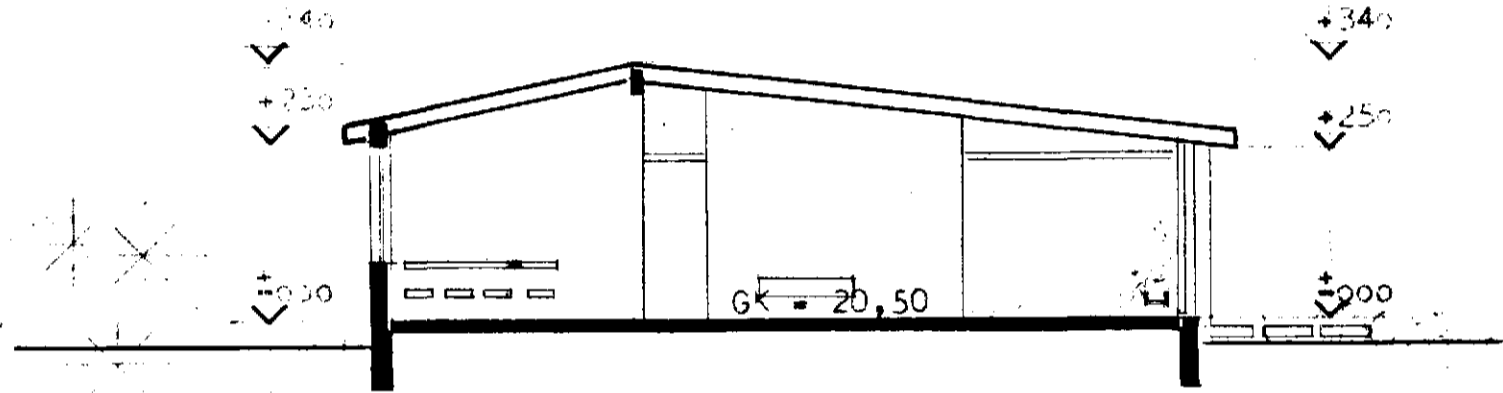

SNEIÐING A-A

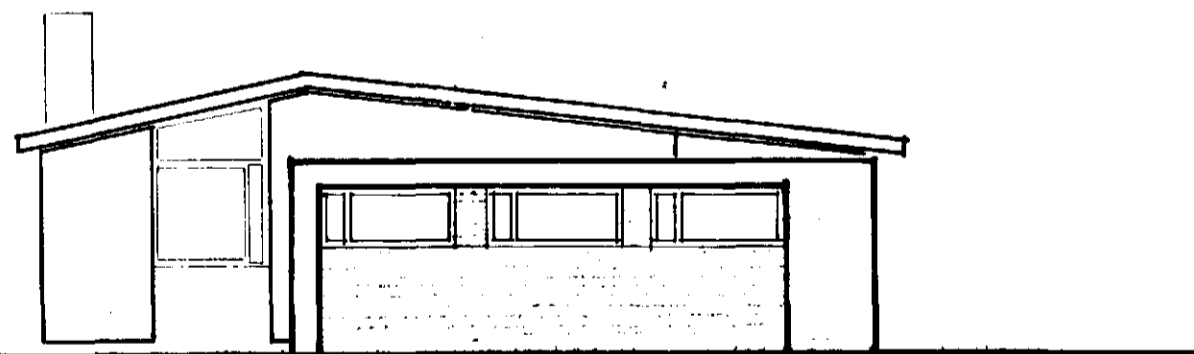

AUSTUR

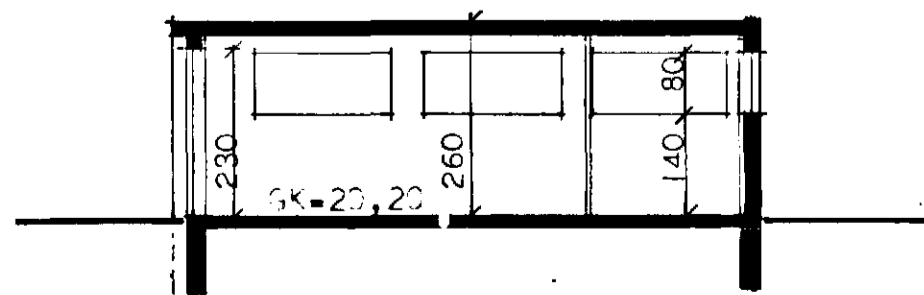

SNEIÐING C - E

PVOTTASNÚRUR

BARNALEIKSVEIÐ

BAKINGANGUR

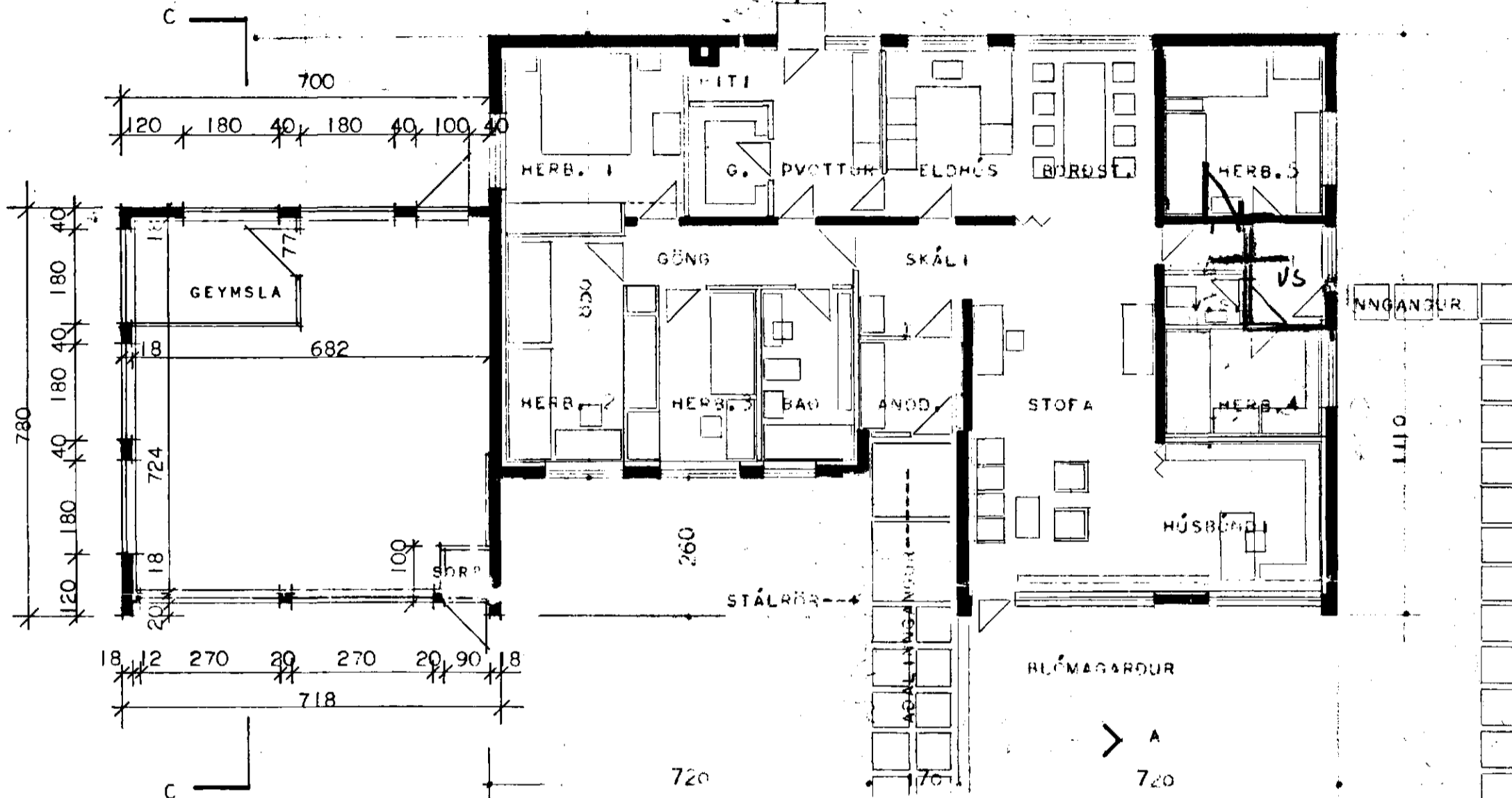

SUÐUR

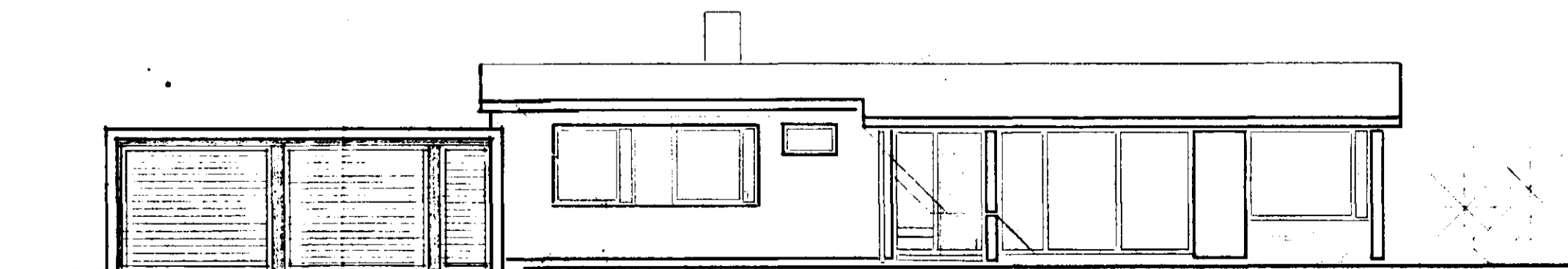

NORÐUR

Sambýkt á fundi bygginga-
nefnda b. 3/1/73
BYGGINGUFRUMINN
I HAFNARFIRÐI
E. Þyrtsson

*Skjalteki af vörðunarskiptum
á 2. og 3. og 4. og 5. hæð.*

BLAD I

INNANMÁL HERBERGJA:

HERBERGI 1.....	11,72m ²
HERBERGI 2.....	10,26-
HERBERGI 3.....	6,38-
HERBERGI 4.....	6,00-
HERBERGI 5.....	9,60-
STOFA.....	24,65-
SKÁLI.....	4,30-
BORÐSTOFA.....	8,64-
ELDHÚS.....	7,80-
PVOTTIHAUS.....	6,40-
GEYMSLA.....	3,39-
TÖTLI.....	1,50-
GÆNG.....	5,10-
BADHERBERGI.....	5,52-
ANDDYR (ADAL).....	3,31-
ANDDYR (SM).....	5,40-
HÚSBYNDAMR. B.....	2,15-
SAMTALS.....	129,77-

"BRÚTTÓ"-FLATARMÁL.... 153,09m²
"NETTÓ"- FLATARMÁL.... 136,00-
(D.E. FLATARMÁL ÁN ÚTVERGJA)

HÚSNÆÐISMÁLASTOFNUN RÍKISINS
GRUNNMUND, EINGÝLISHÚS
ÚTLIT
CC SNEIÐING VÆR 66 A
MÁL 1:100 ÁGÚST

*Þiljilinn Þiljilinn
Haldur Halldórsson*