

GRUNNMYND KJALLARA M. 1:100

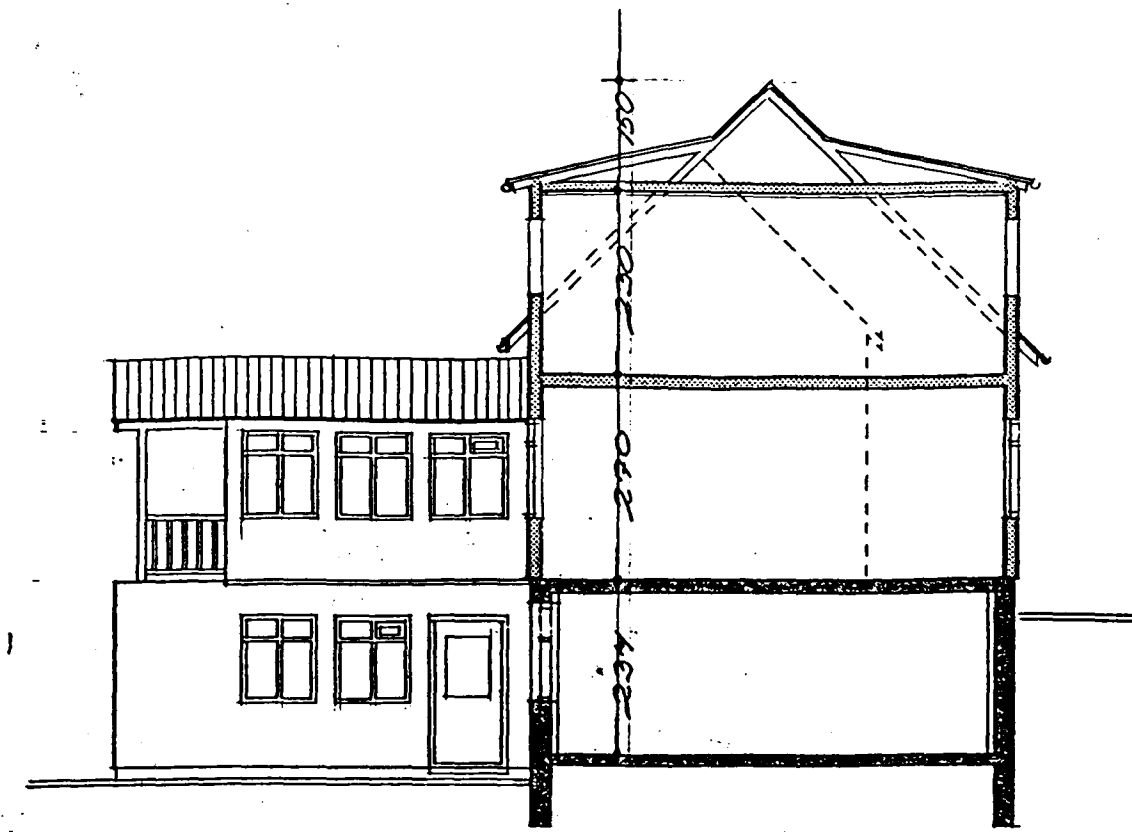

ÞVERSNIÐ I NÚN. HÚS M. 1:100

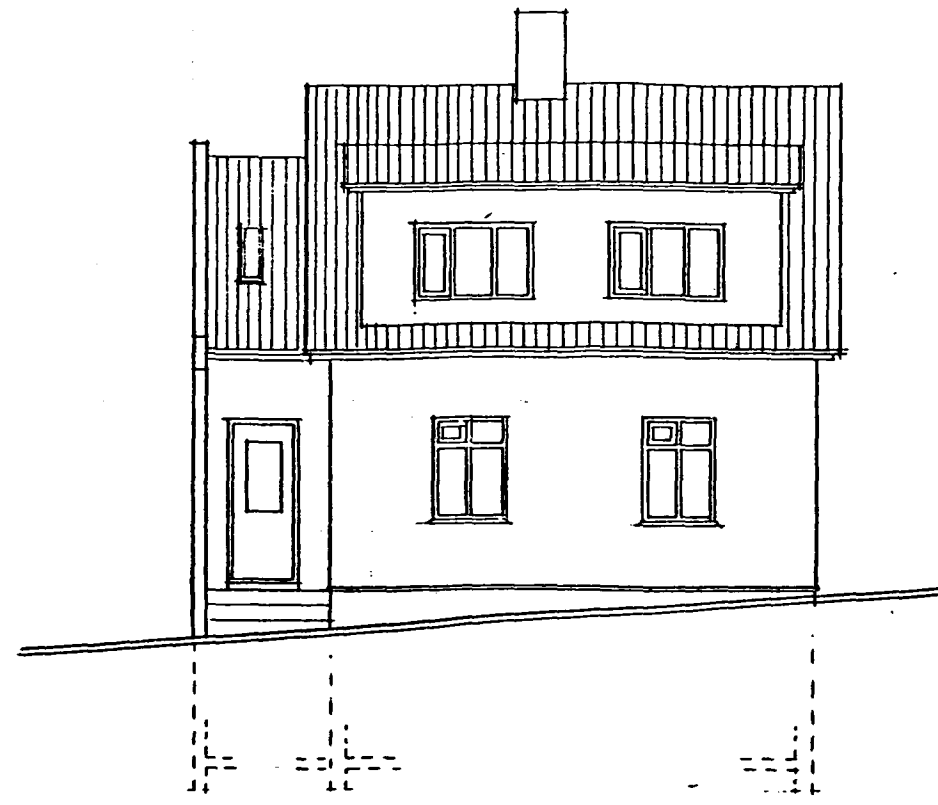

ÚTLIT SÚÐ-VESTUR M. 1:100

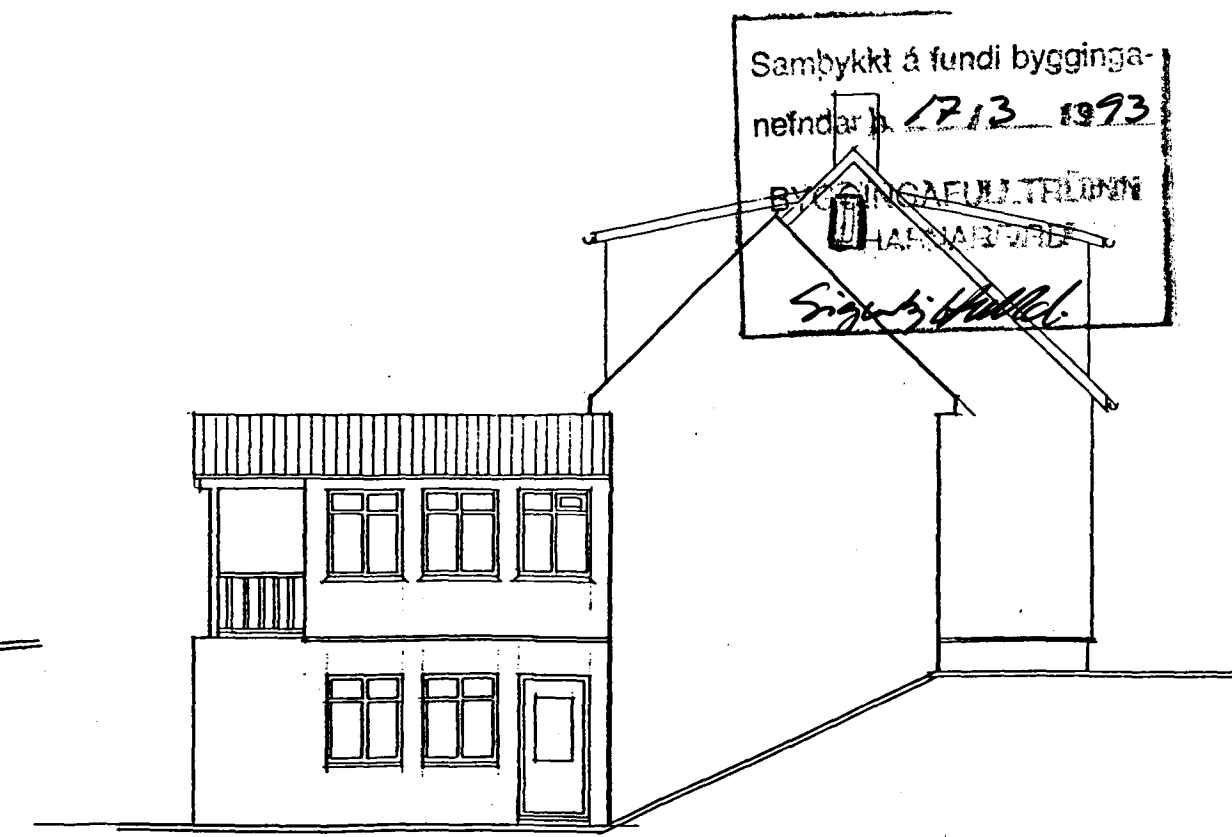

ÚTLIT NORÐ-VESTUR M. 1:100

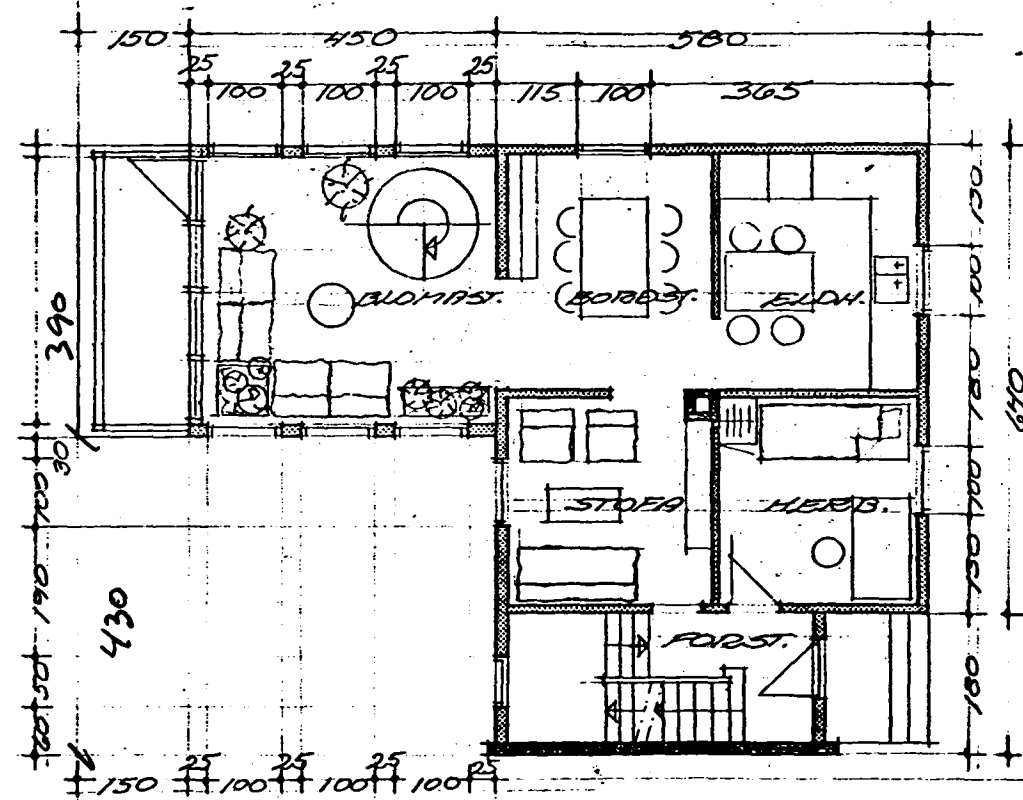

GRUNNMYND I. HED M. 1:100

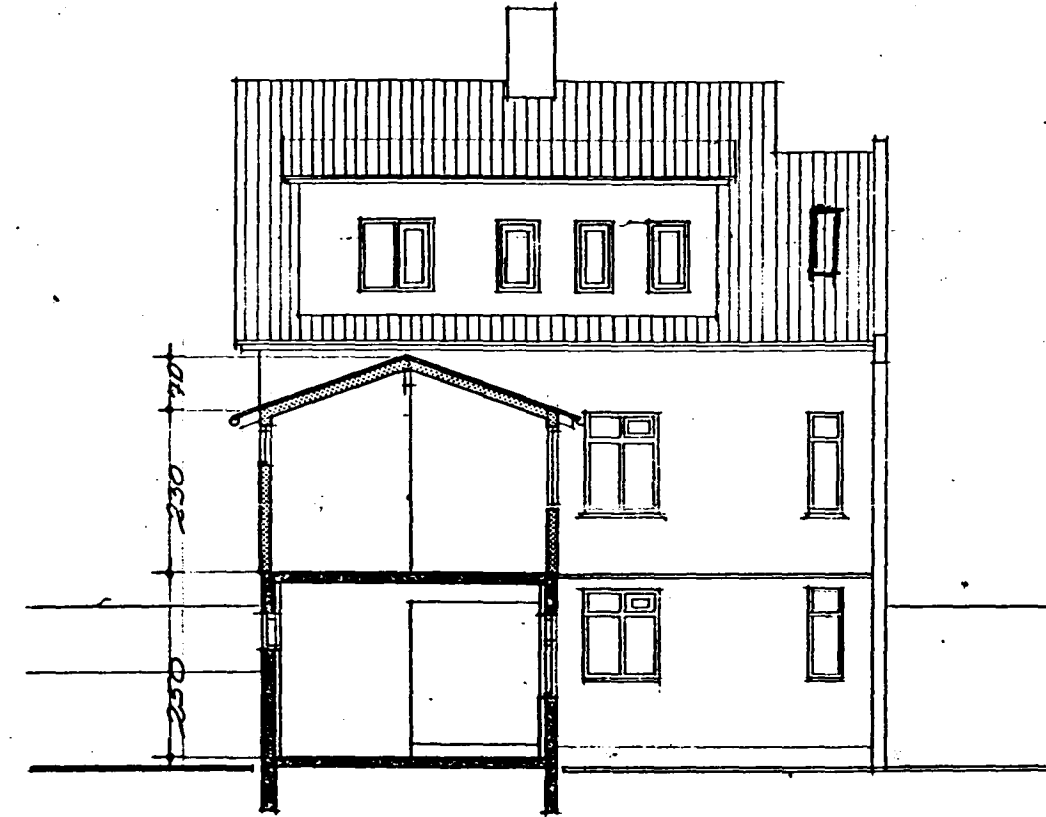

ÞVERSNIÐ I VIÐBYGGINGU M. 1:100

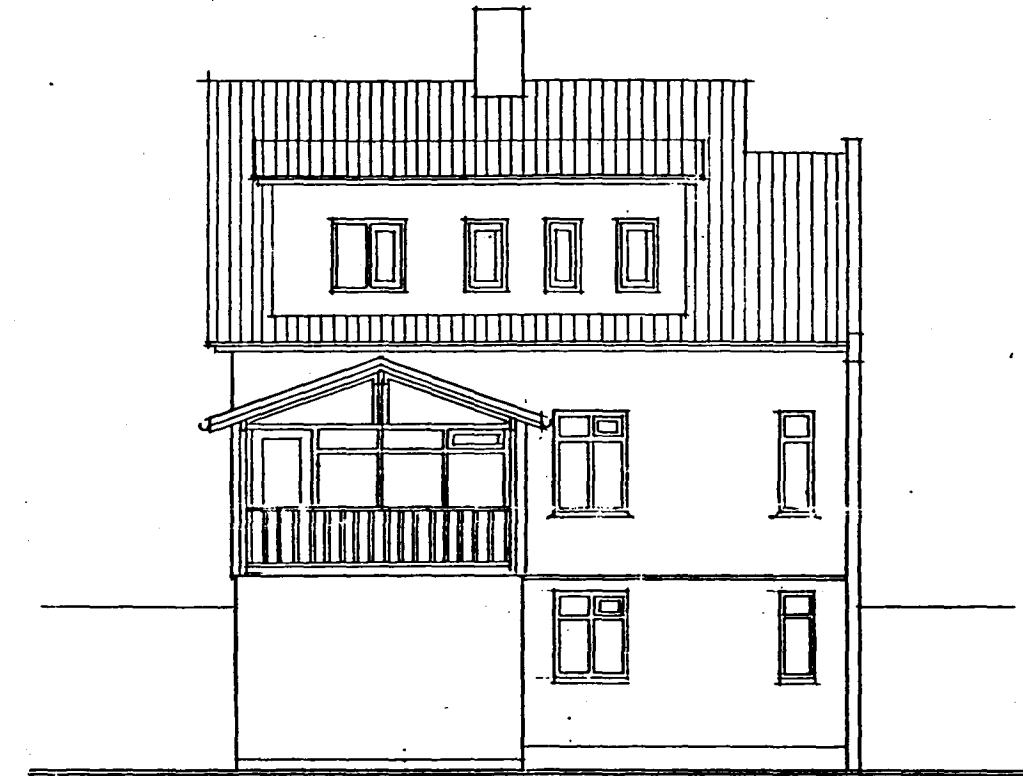

ÚTLIT NORÐ-AUSTUR M. 1:100

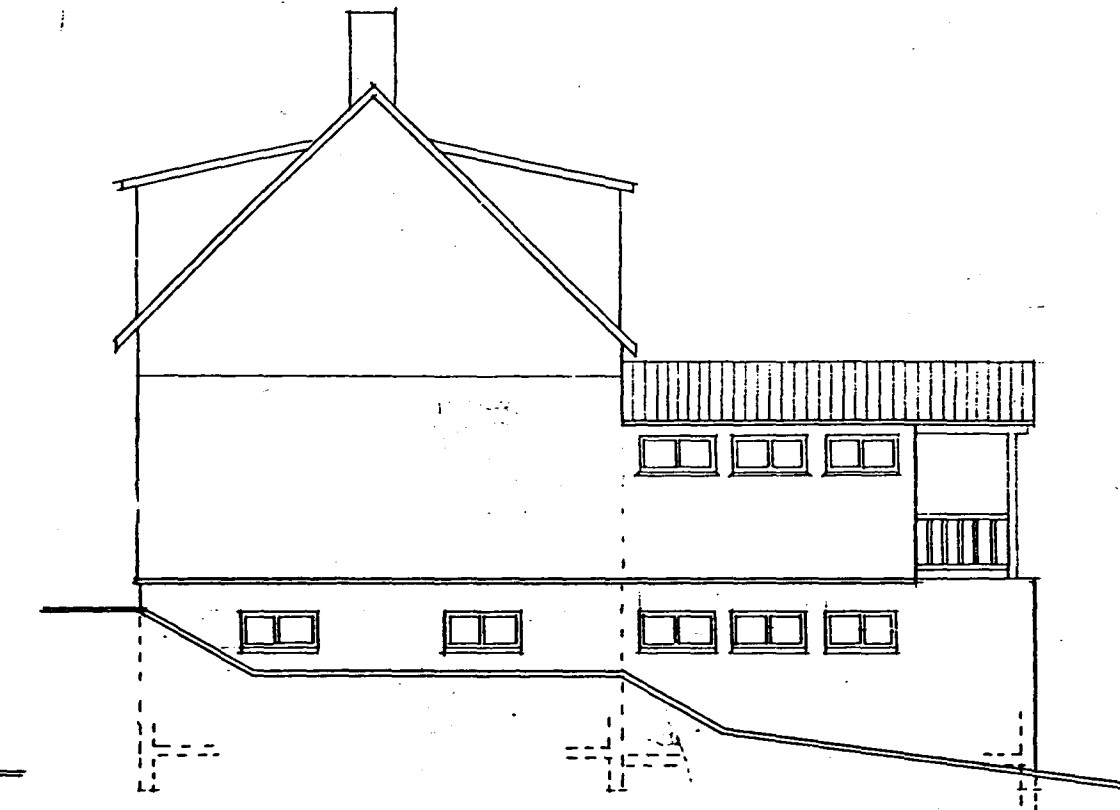

ÚTLIT SÚÐ-AUSTUR M. 1:100

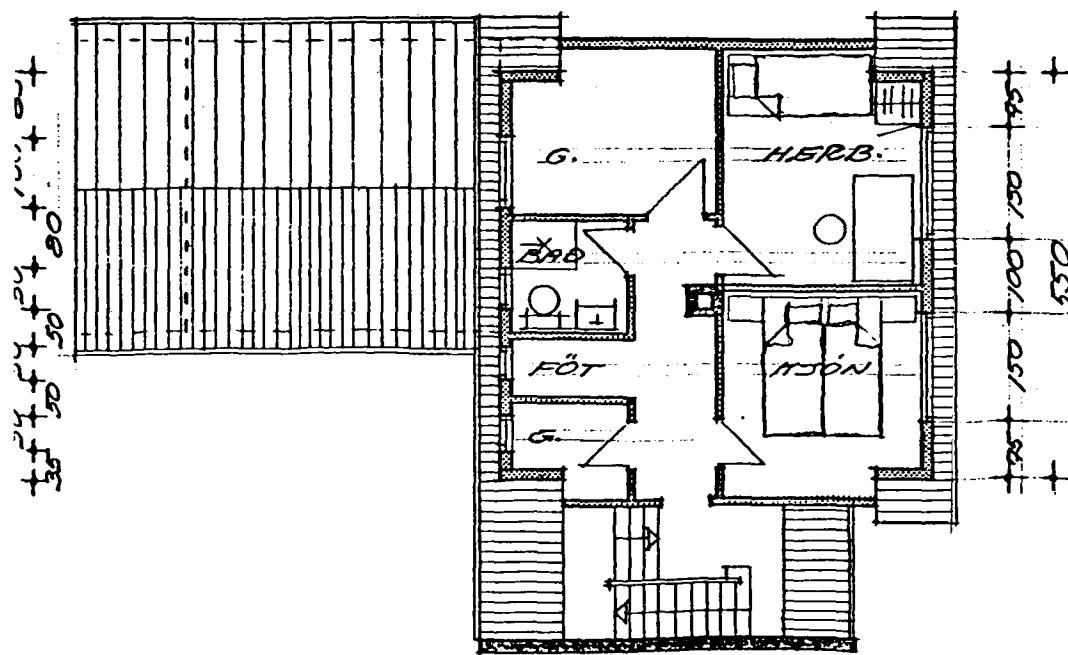

GRUNNMYND EFSTU HEDAR M. 1:100

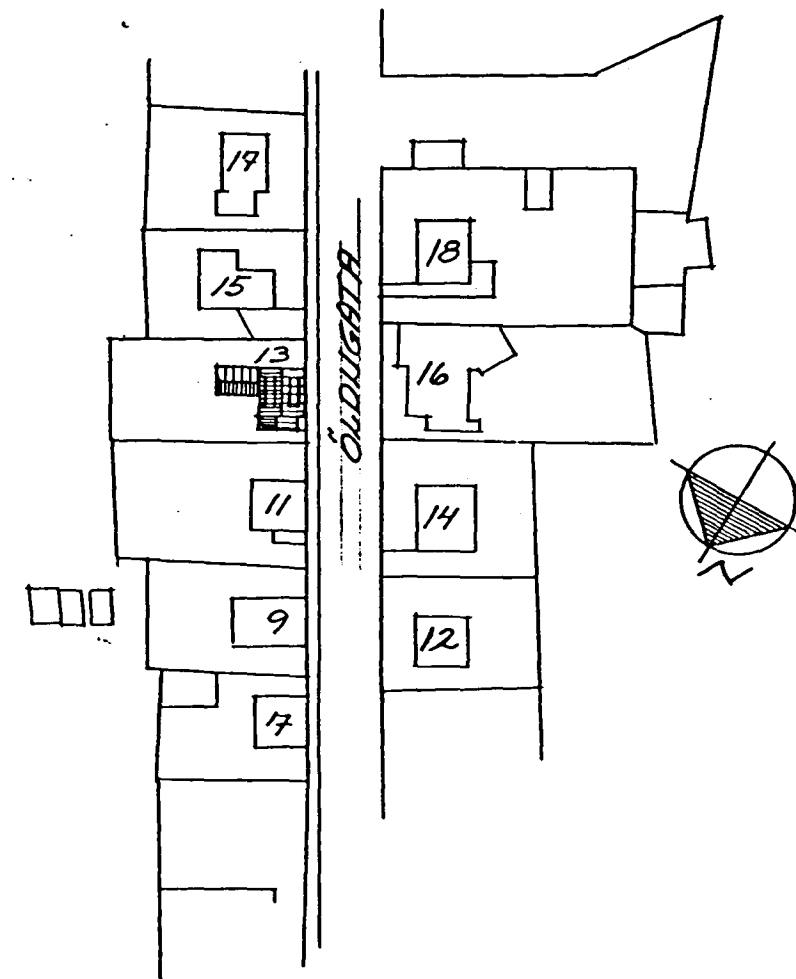

AFSTÖÐUMYND M. 1:1000

Við undirrituð samþykkingum teikninguna.

Saldó Ólafsson HÚS NR. 11

Kjalli Ásdóttir HÉL NR. 15

VIÐBÓTARSTÆÐIR	M ²	M ²
GRUNNMYND KJALLAR	21,5	53,6
GRUNNMYND I. HEDAR	13,5	46,4
SAMTALS	35,0	100

LÝSING: VIÐBÓTARBYGGING ER JARNAKLÆTT TÍMBLICHÚS Í STÆPHTUN KJALLARA SBR. ELDIRA HÚS.

ÖLDUGATA 13 HAFNARVEÐI	VIÐBYGGING	NR. 1
GRUNNMYNDIR, ÞVERSNIÐ, ÚTLIT OG AFSTÖÐUMYND		M. 1:100, M. 1:1000
HEIÐURSKILGÁFARSKAÞYGGINGARFRÉTTIÐ	BEI	D. 9/2. 1972
BYGGINGARFRÉTTI	BEI	1972