

BIFR. GEYM.
BR.: 37.4 M²

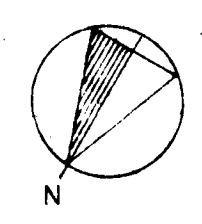

AFST. MYND
1:500

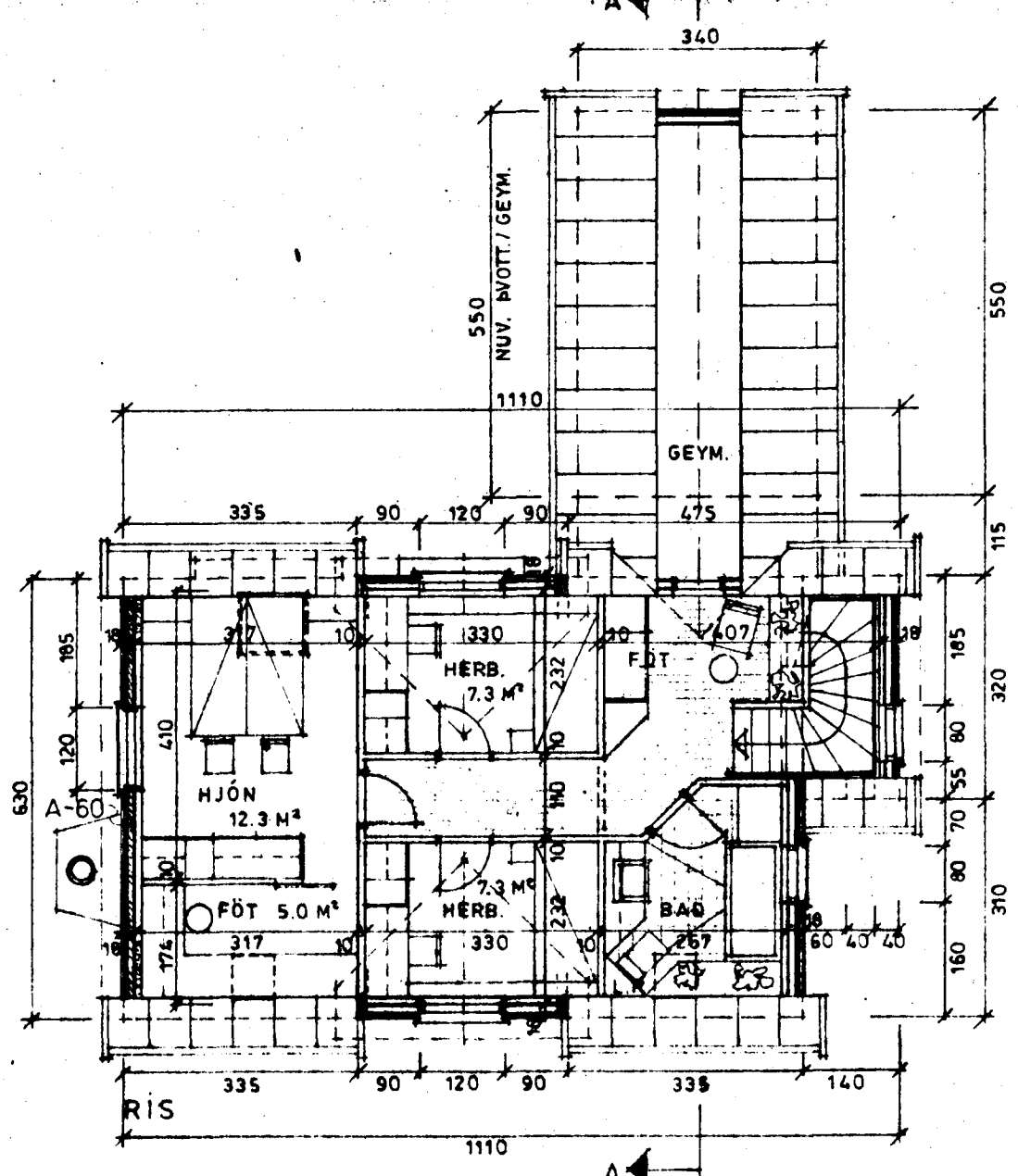
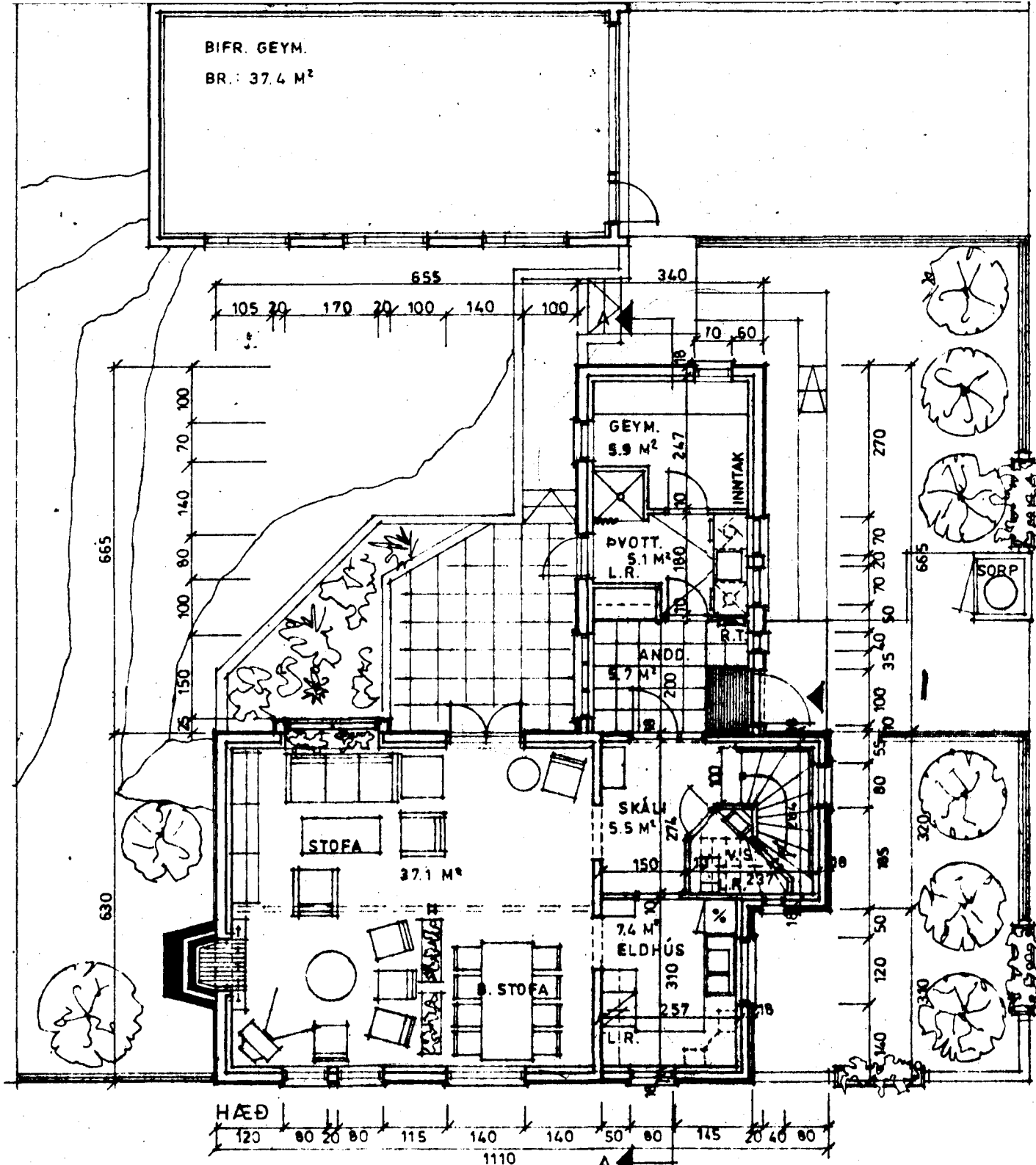
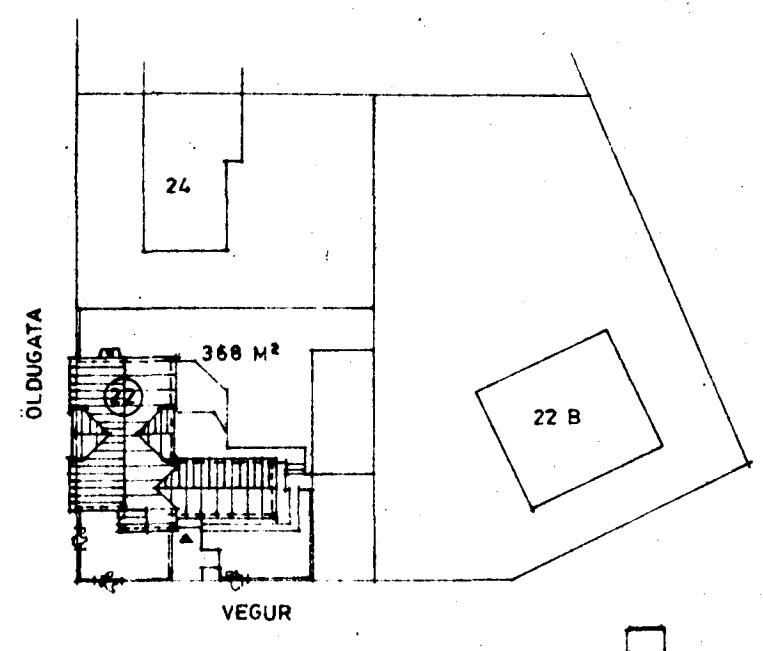

Samþykkt á fundi byggingar-
nefndar þ. 28. 7. 1988
BYGGINGAFULLTRÚINN
Í HAFNARFIRÐI
[Signature]

ÖLDUGATA NR. 22

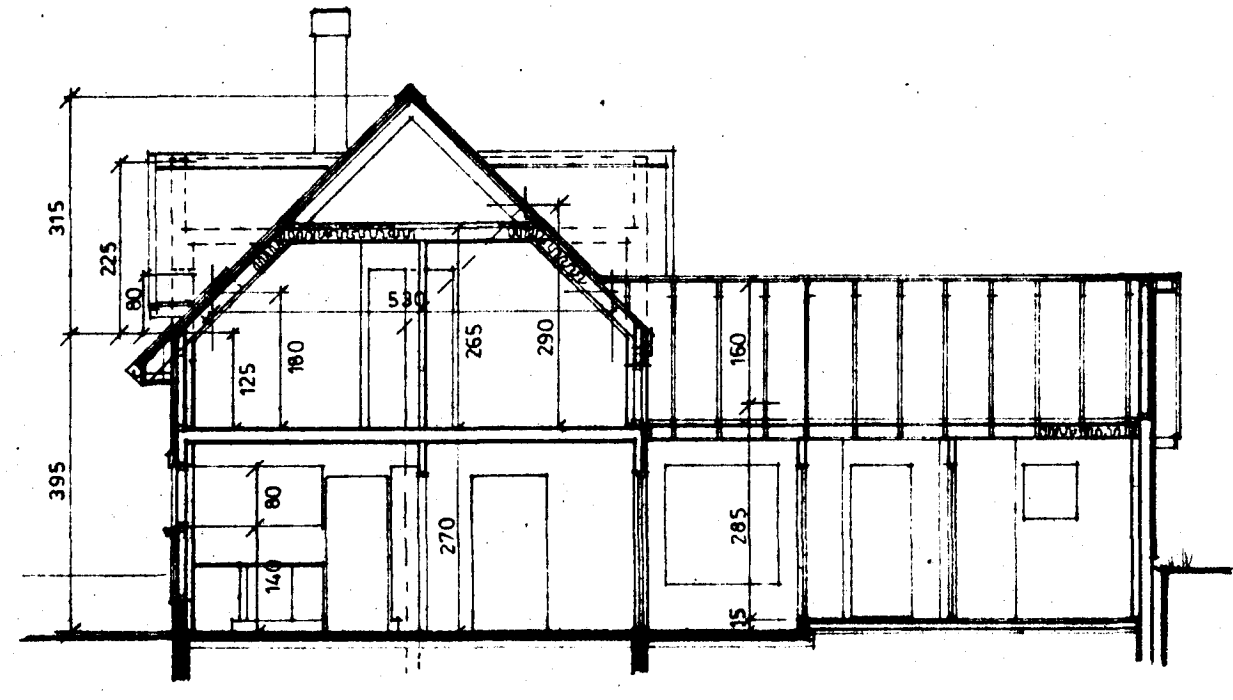

SNID A-A

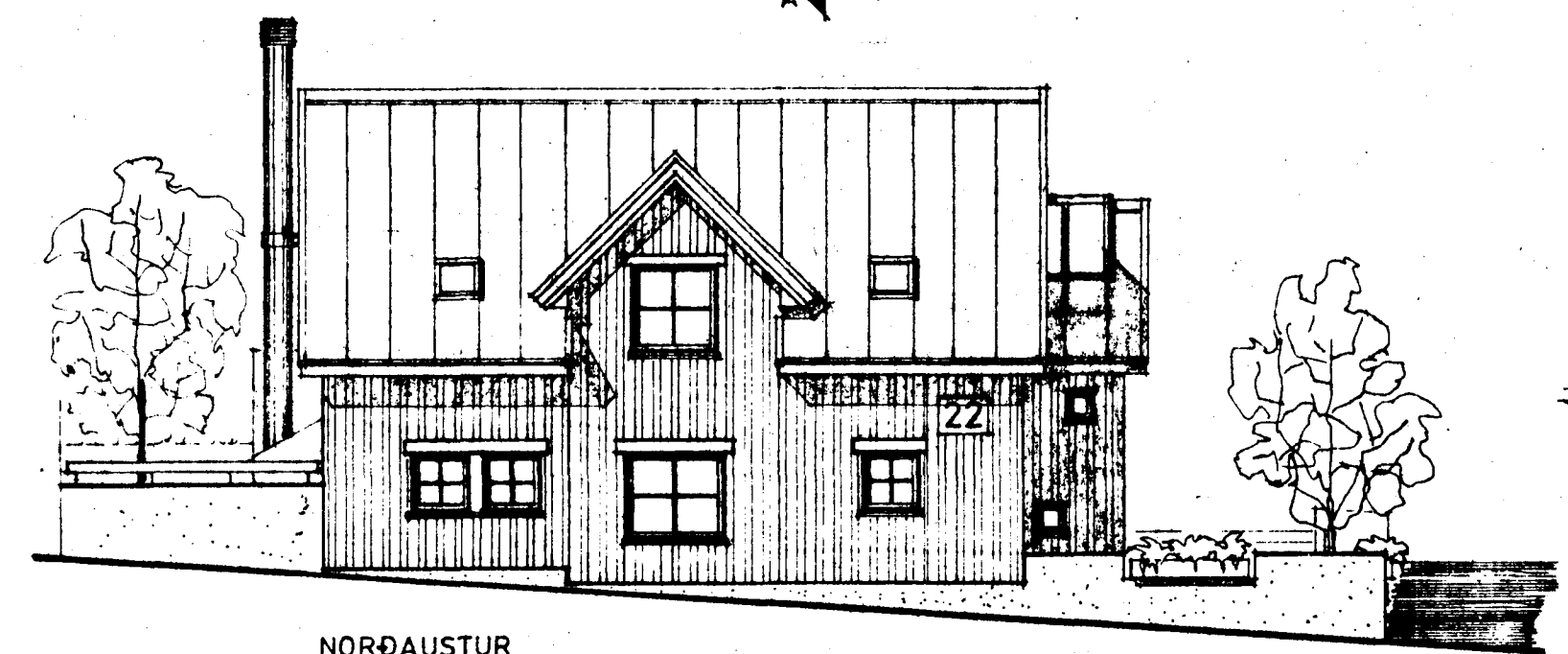

NORÐAUSTUR

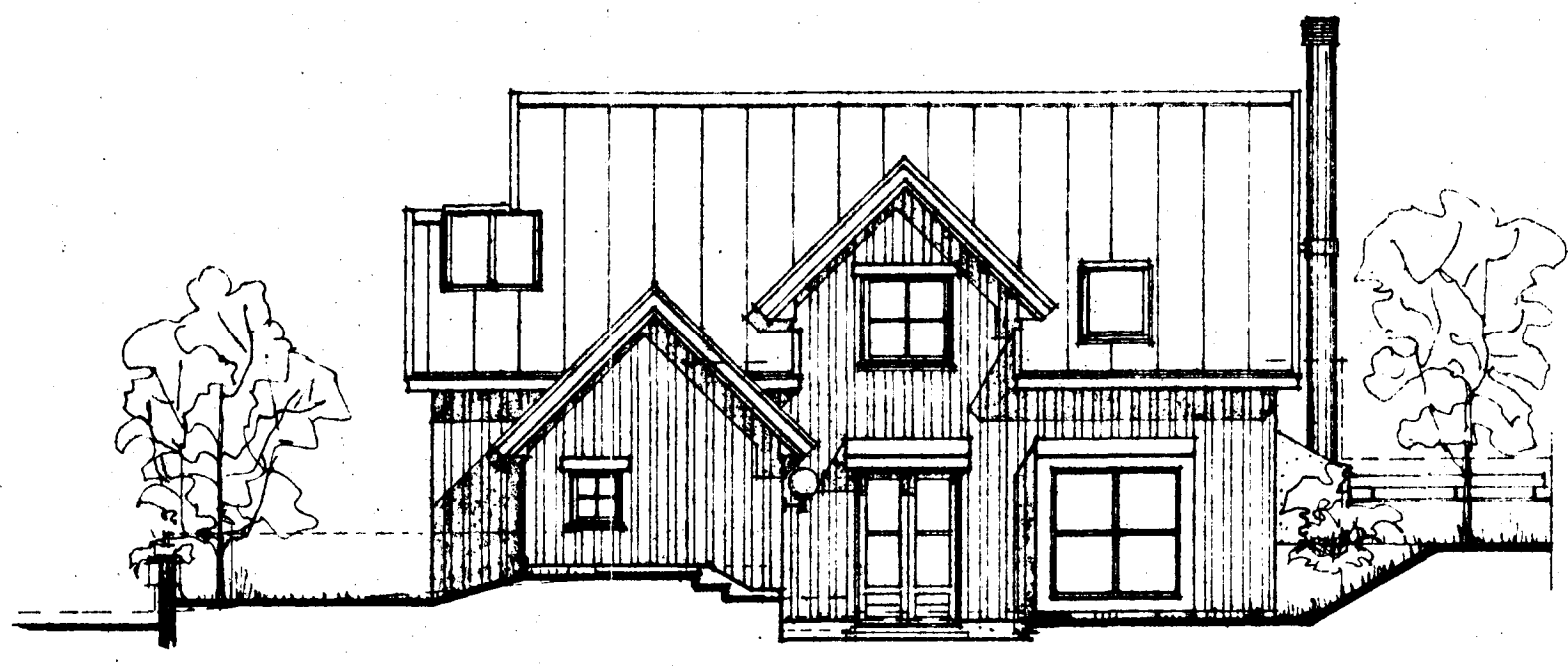

SÜBVESTUR

BRÜTTÓ FLATARMÁL:		RÚMMÁL:	
NÚV. HÚS	: 52.6 M ²		: 171.0 M ³
DVOTT./GEYM	: 18.7 M ²		: 44.0 M ³
SAMT.	: 71.3 M ²		: 215.0 M ³
VIÐB.			
HÆÐ	: 88.2 M ²		
RÍS	: 57.5 M ²		
SAMT.	: 145.7 M ²		: 443.0 M ³

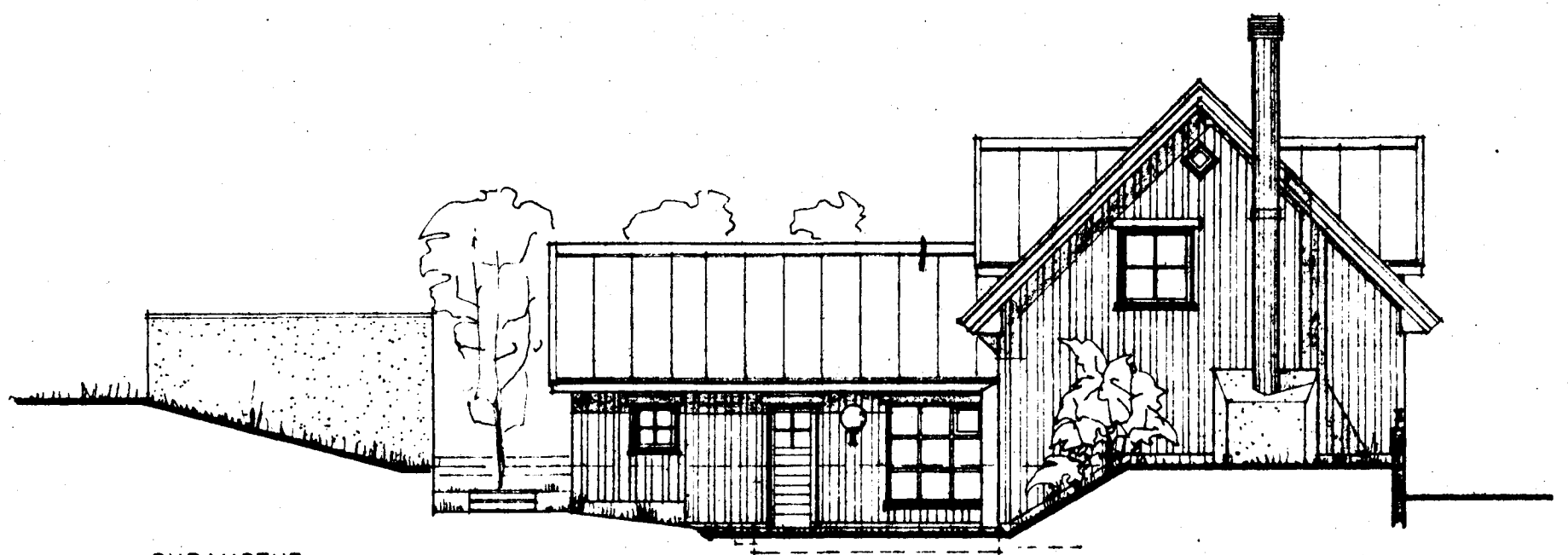

SÜÐAUSTUR

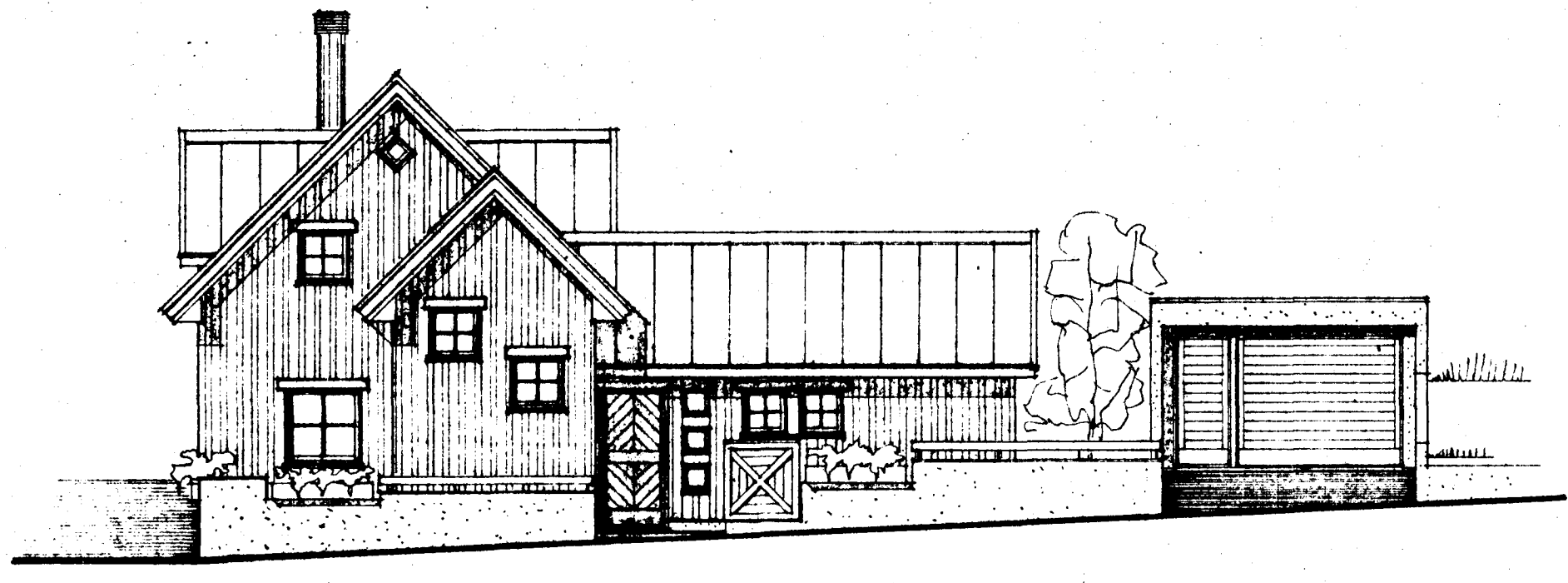

NORÐVESTUR

Olvi Þorvarsson 1.