

útlitsmyndir fyrir breytingu

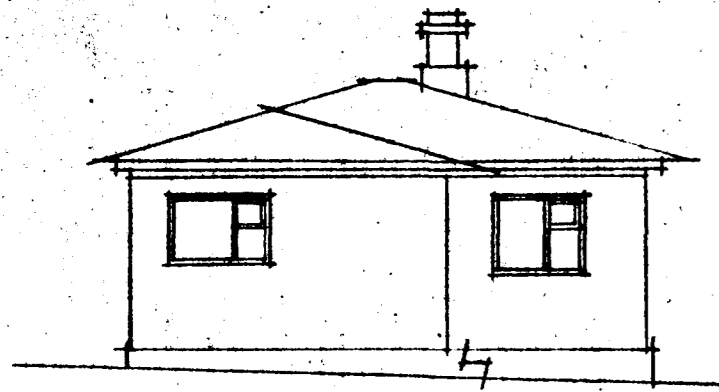

austur

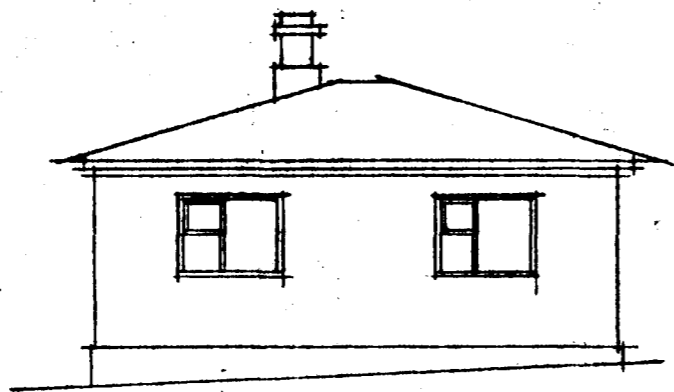

vestur

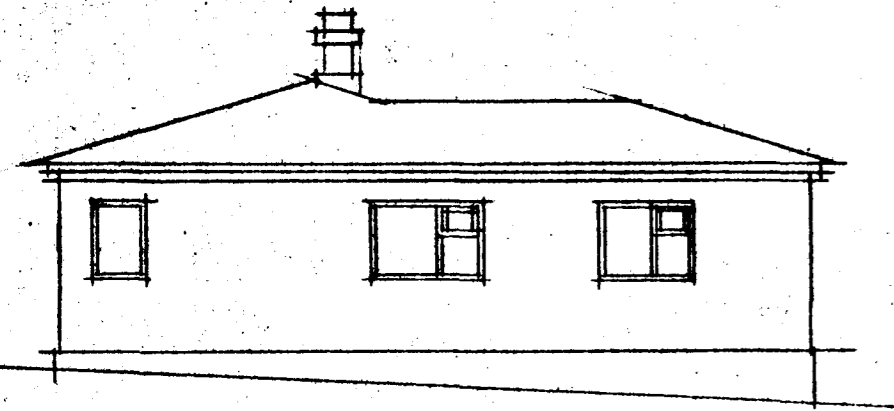

suður

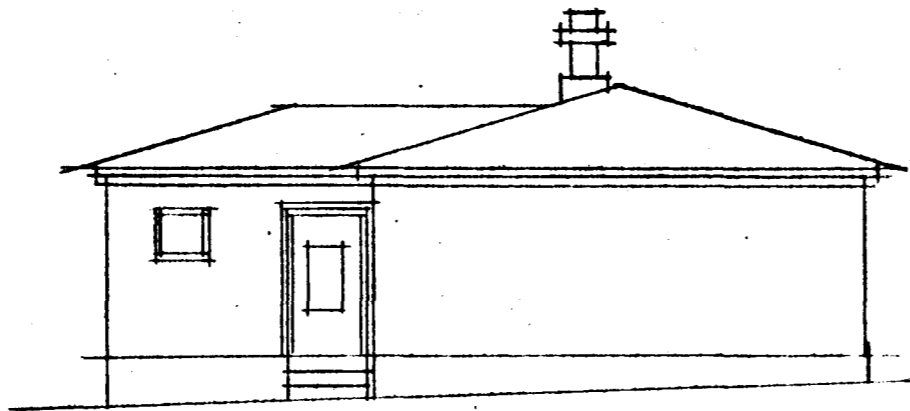

suður

útlitsmyndir eftir breytingu

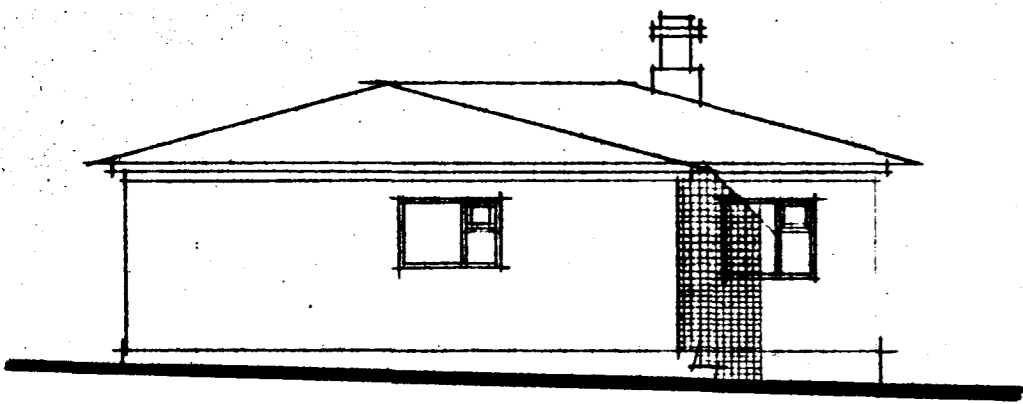

austur-hlið

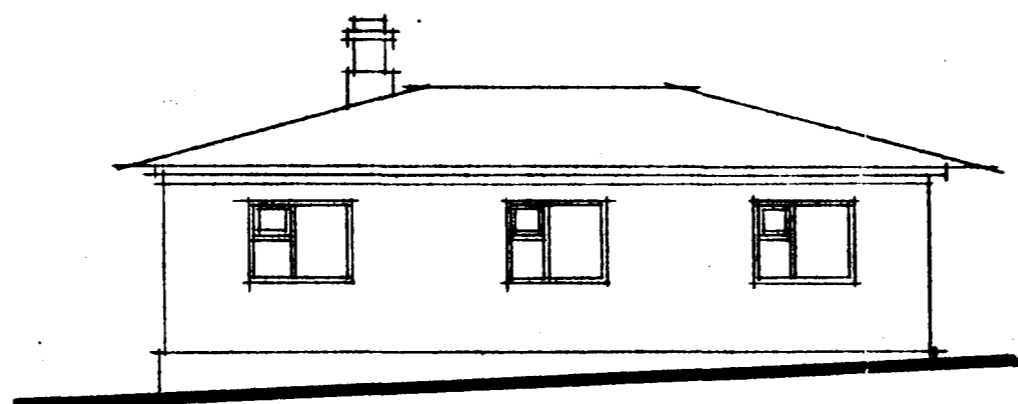

vestur-hlið

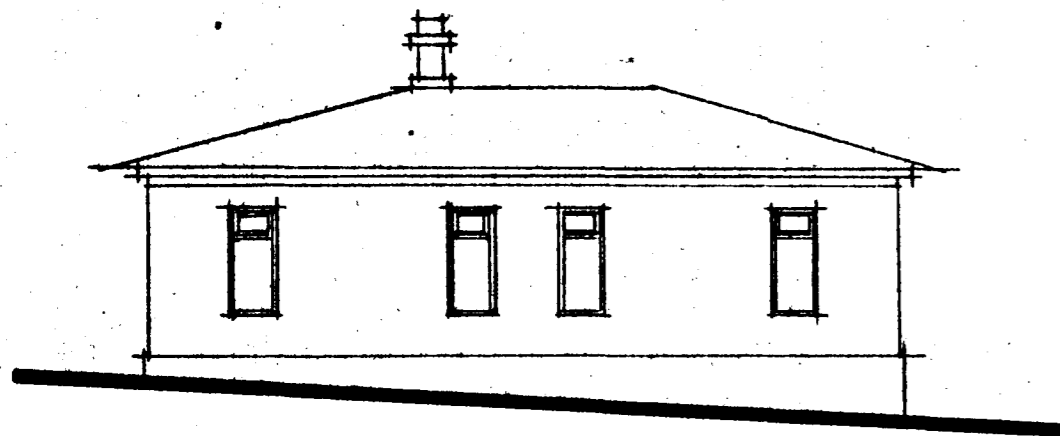

suður-hlið

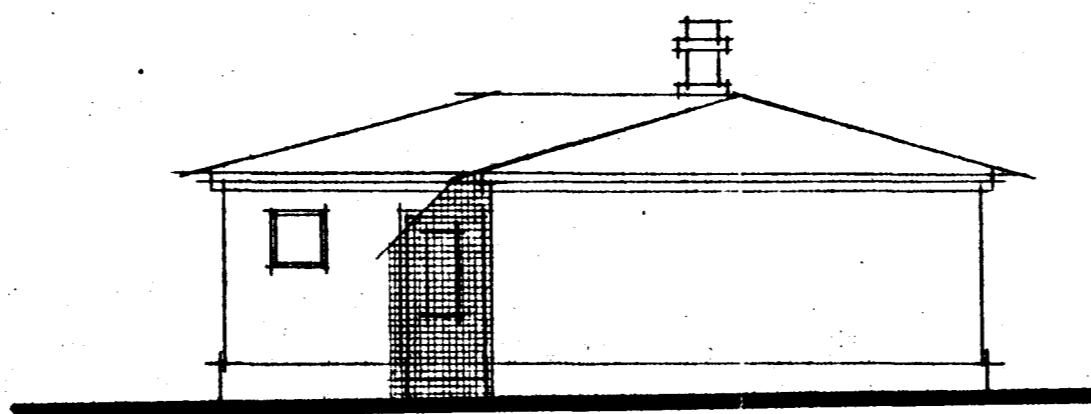

nórður-hlið

grunnmynd fyrir breytingu

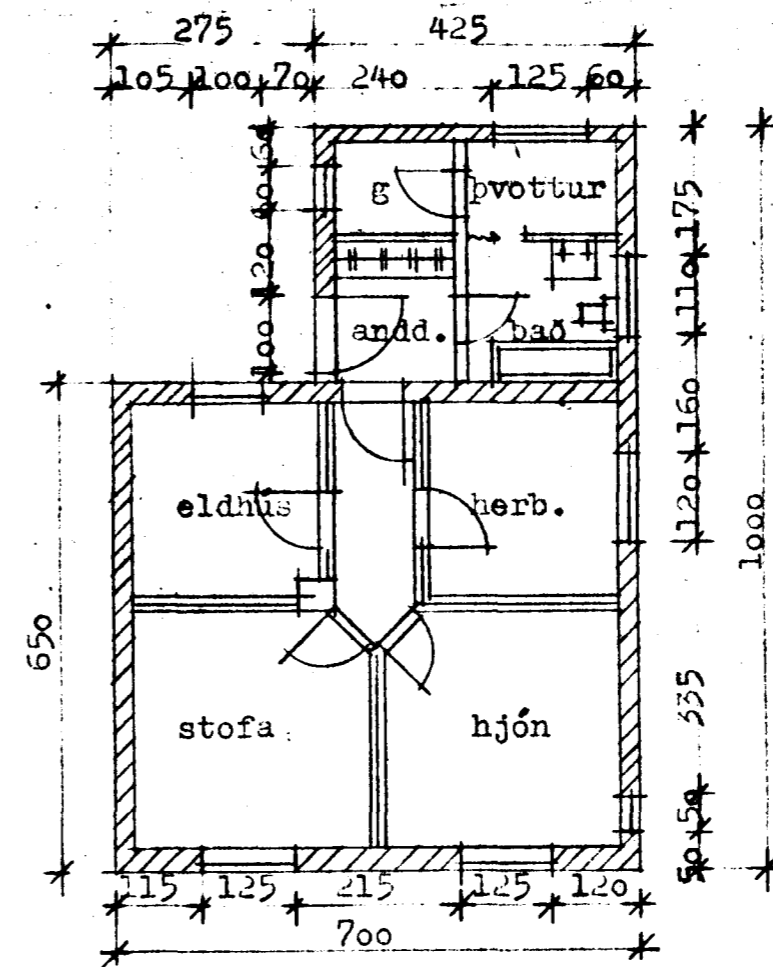

grunnmynd eftir breytingu

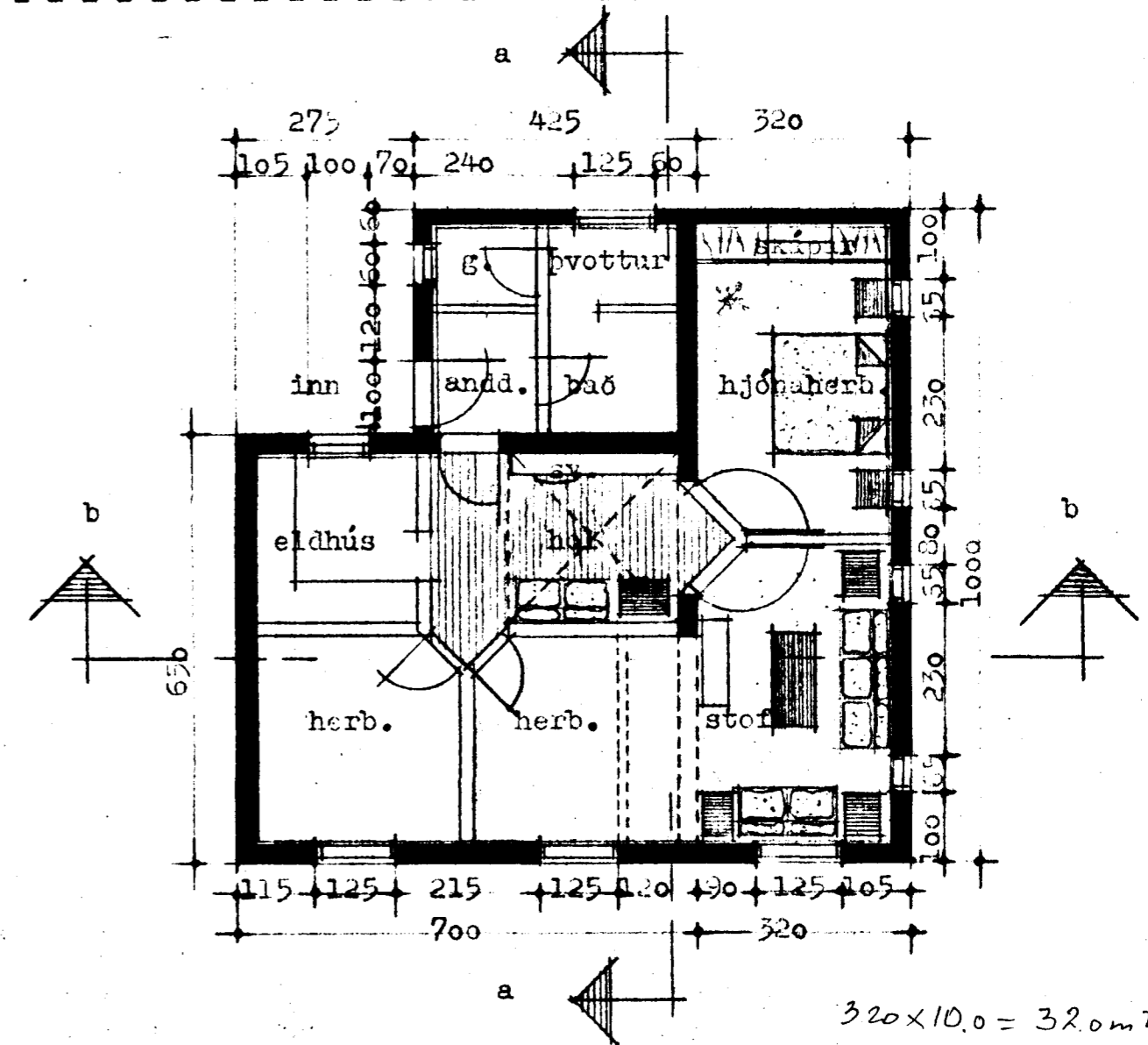

Samþykkt á fundi bygginga-
nefndar þ. 31/10. 1979
BYGGINGAFULLTRÚINN
Í HAFNARFIRÐI
E. Jónsson

Jón Rafn Antonsson íttf
Flúðasel 92, rvk.
s.76498

Jón Rafn Antonsson
skala: 1:100

öldugata 25, hafnarfirði

viðbygging, - grunnmyndir
og útlitsmyndir,

dags.: ágúst 79

teikn.: jra.