

Geymsla
 Firmboðs
 Stephansen
 úslöt 22 - 20

Flatarmál 484 m²
 Útl. 143.75 m³
 Málku. 1:100

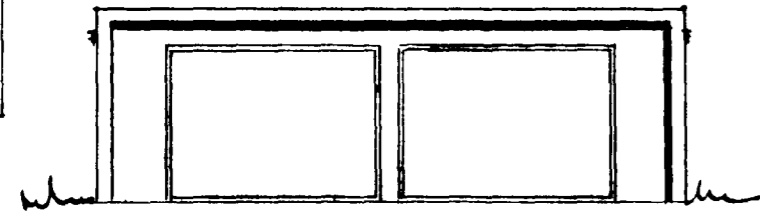

Götuqafli.

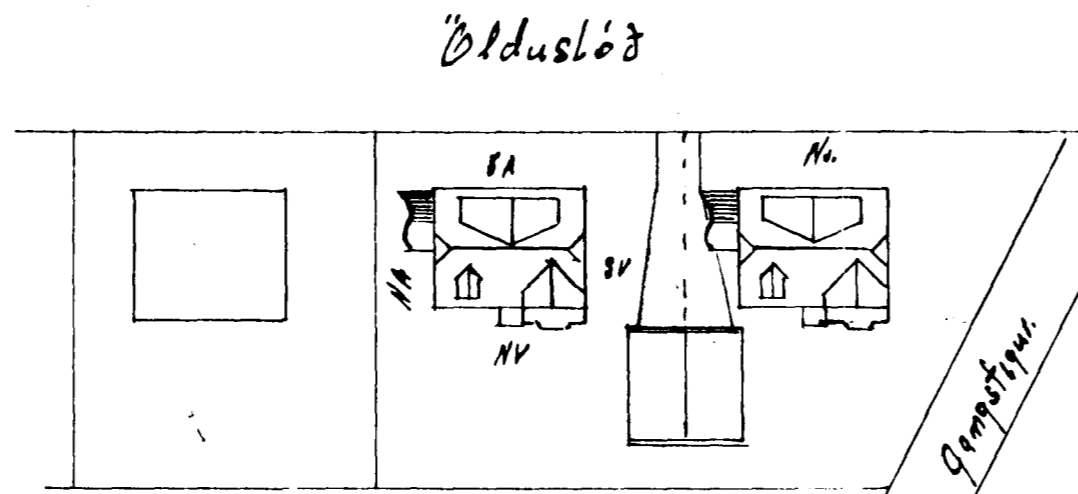
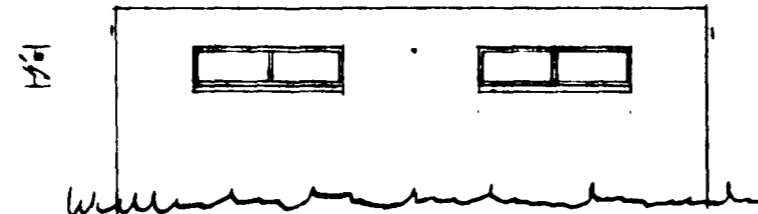

Norð Vestur

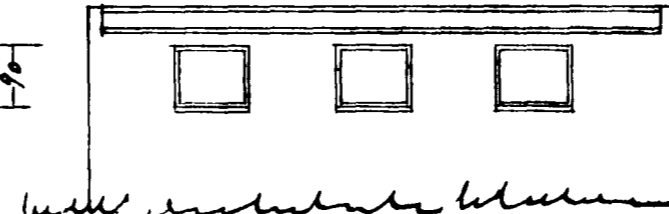

Suðvestur.

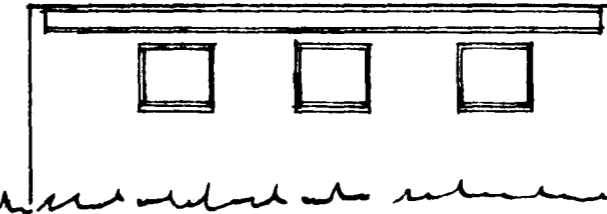

Norðaustur

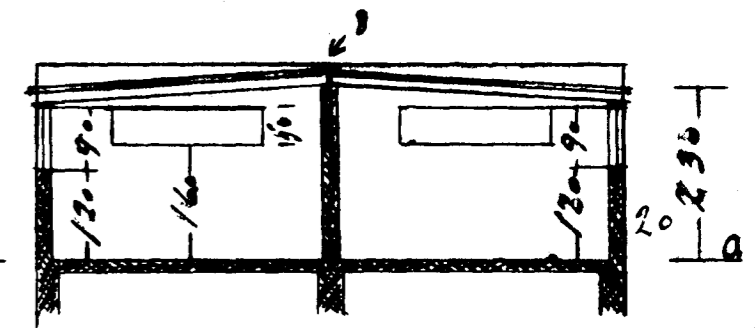

Skurð.



Samþykkt á fundi bygginga-
 nefndar þ. 10.7.1968
 BYGGINGAFULLTRÚINN
 Í HAFNARFIRÐI
 Sigurður

- Skilurð
- a) Samkomulag sé við löðarmark
 á litgöngu löta úr þringbraut
 um þessir komulag og þrjú gams.
 löðarmark.
 - b) Gluggar á norðvesturgalli felli niðri
 - c) Eldva málur á milli geymslanna
 nái 15 cm upp yfir þakborinn.

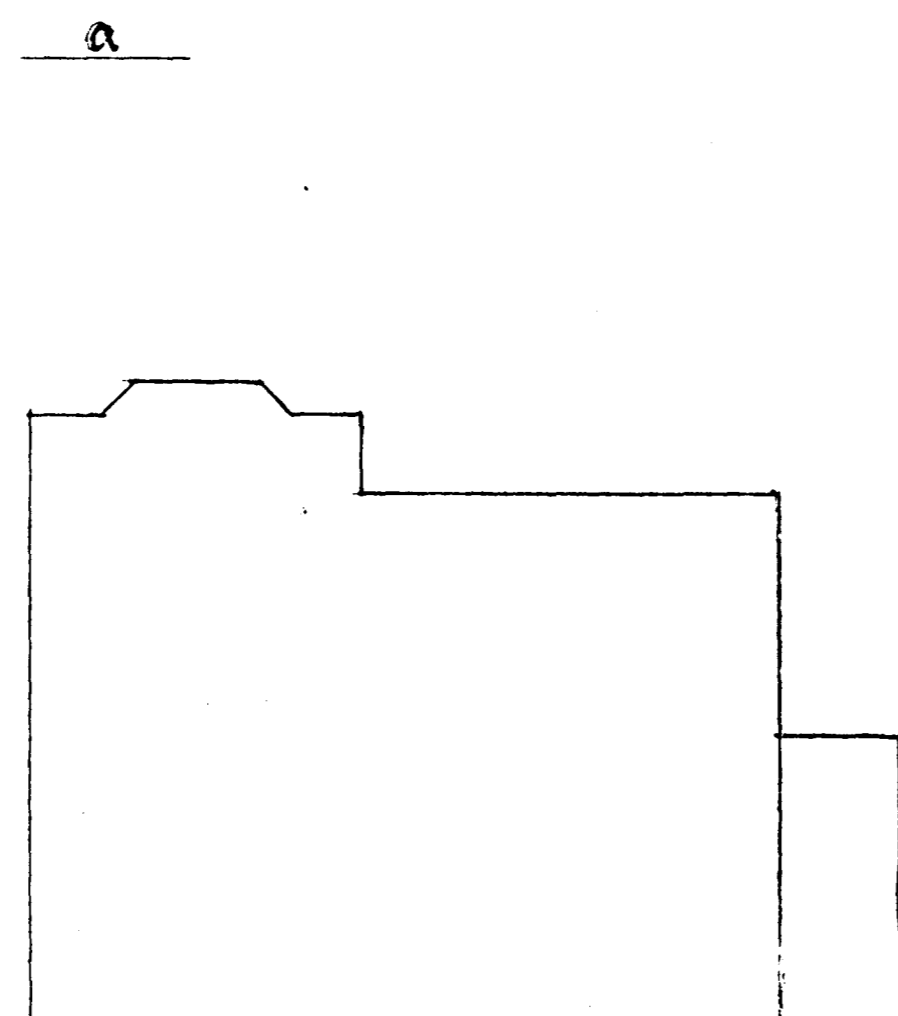
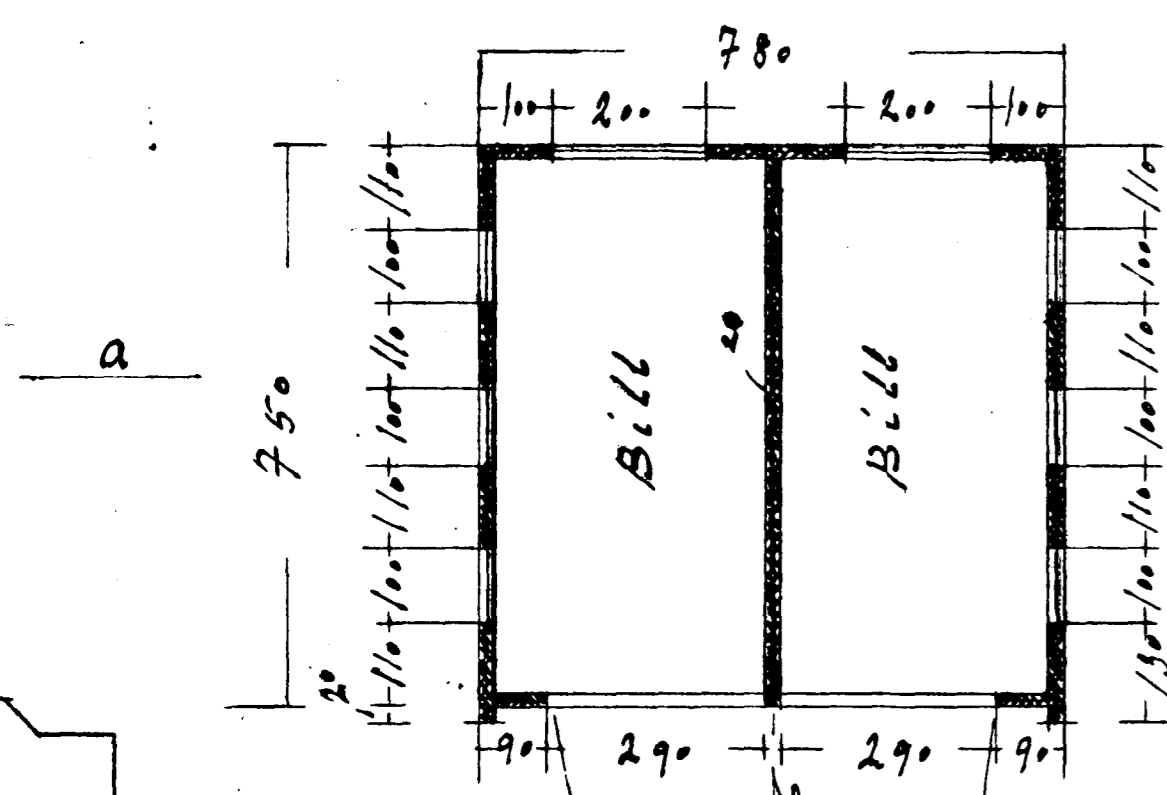

Hafnarfirði júní 1968
 Sigman Guðmundsson