

Eig:  
 Bjarni Ólafsson og  
 Guðrún Ásbjörnsdóttir  
 Ölduslóð nr. 21.

1:100

AFSTÖÐUMYND

1:500

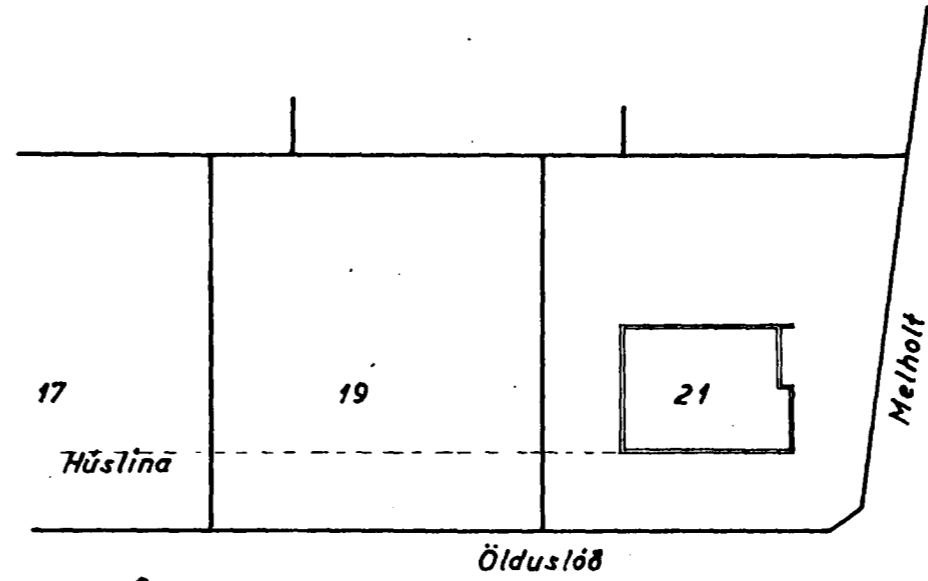

fl. 27/9 1955

HÚSASMÍÐAMEISTARI:

MÚRARAMEISTARI:

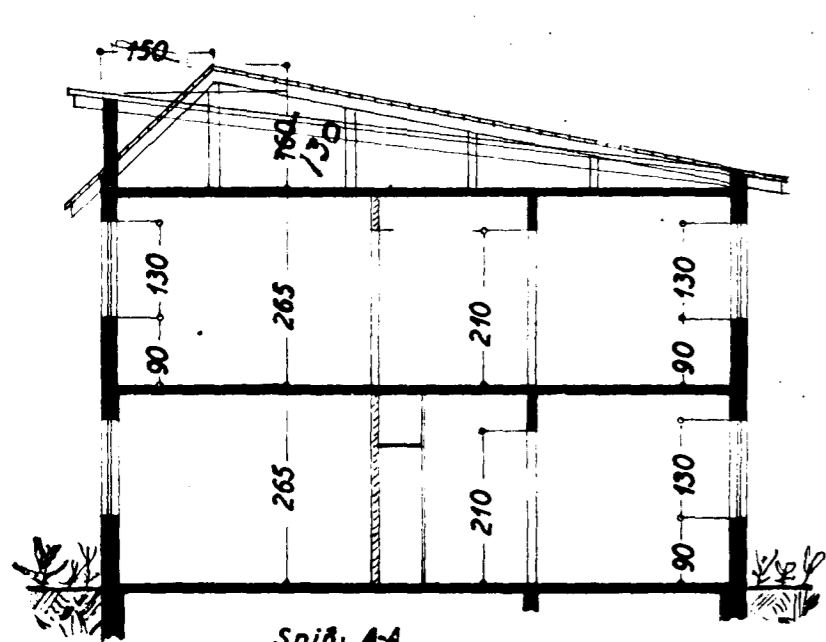

Snið AA

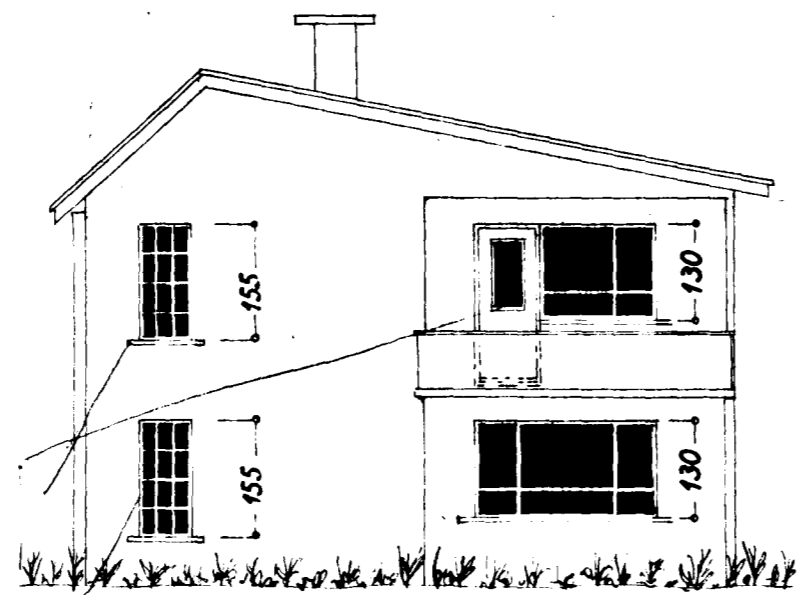

Leytt að fella í Suðvestur  
 niður þösta úr gluggum  
 1/8 64 Jón Þorgerðsson



Norðvestur

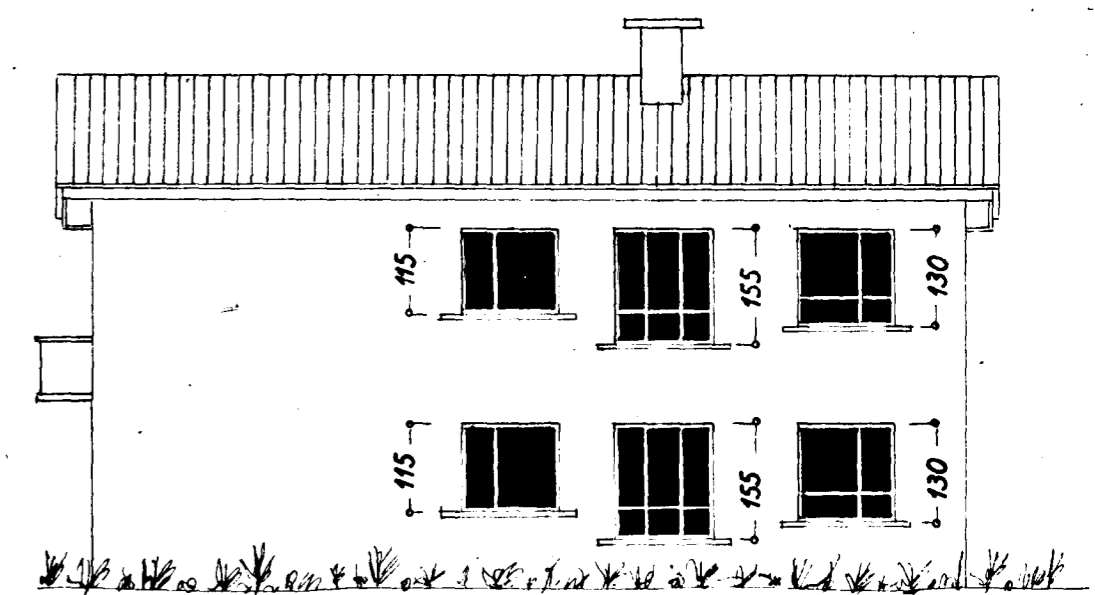

Suðaustur

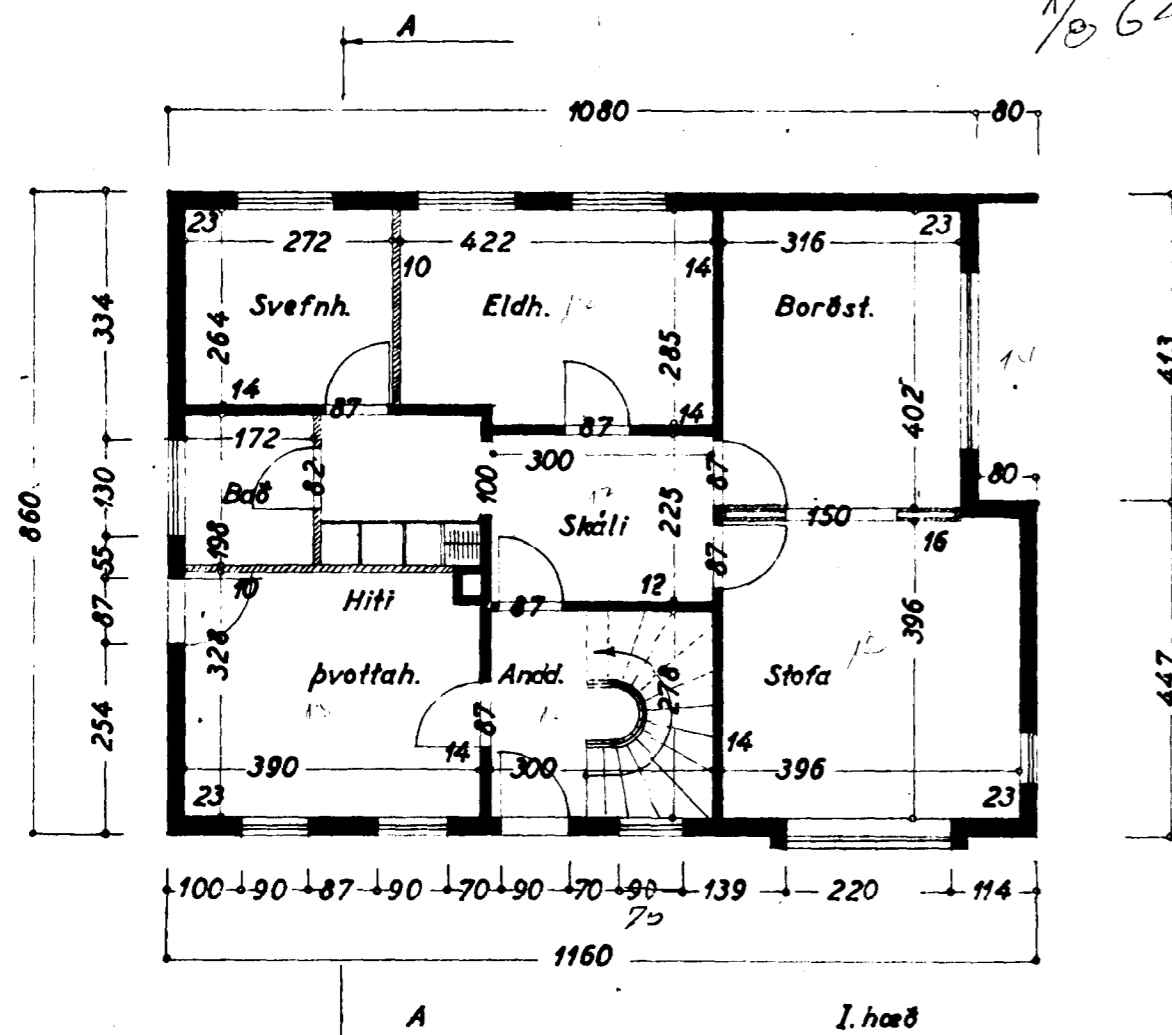

I. hæð

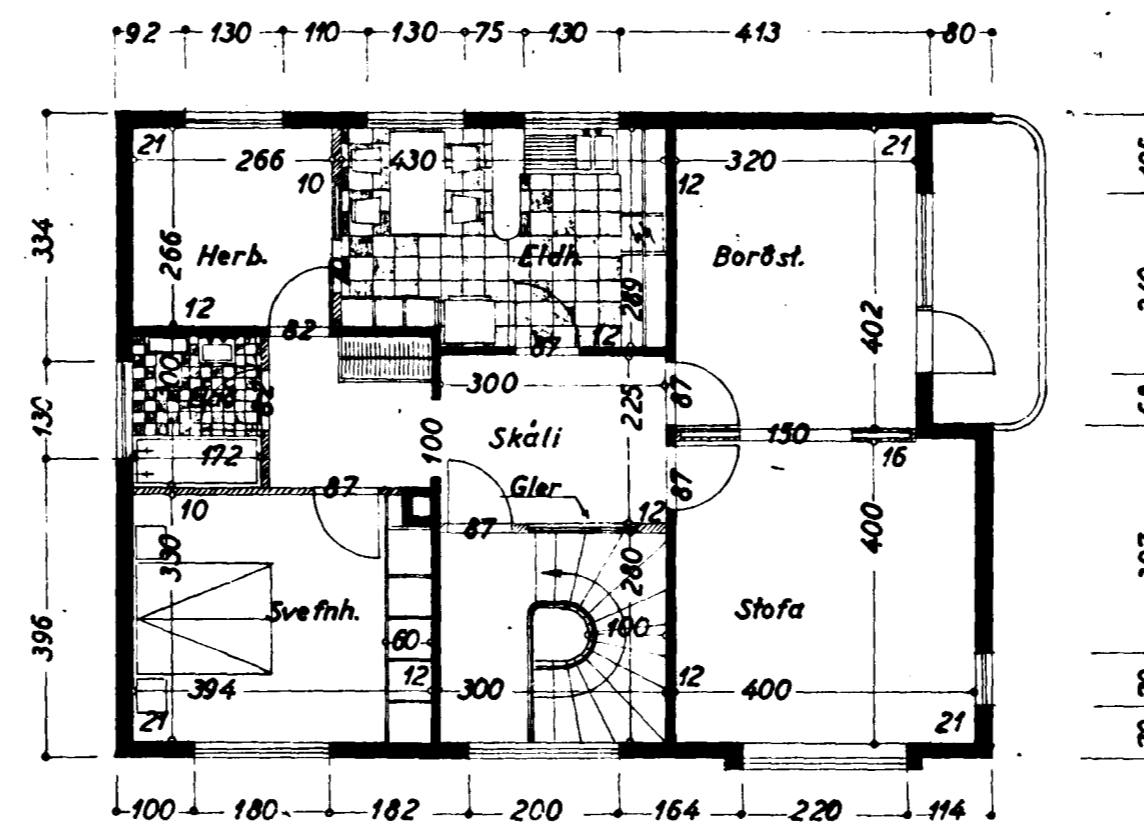

II. hæð

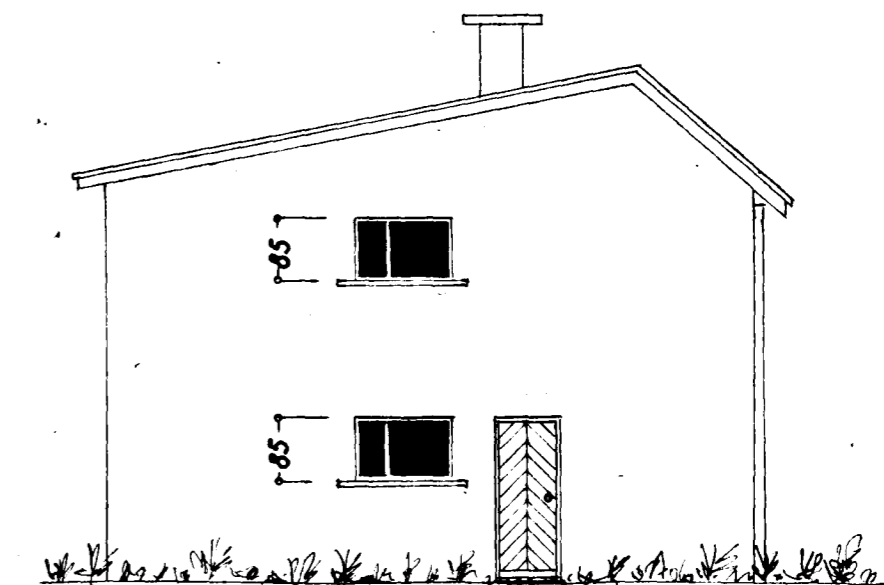

Norðaustur

Hálfarabíði á júlí '55

F. Sigurðsson