

Afstöðumynd  
kvarði 1:500

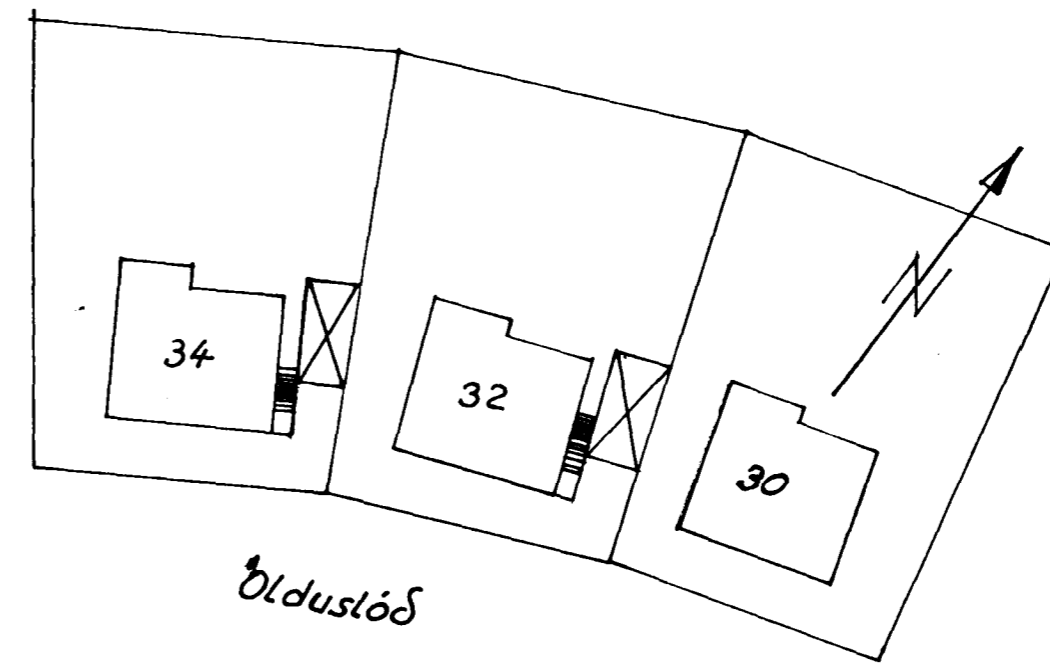

Öldustóð

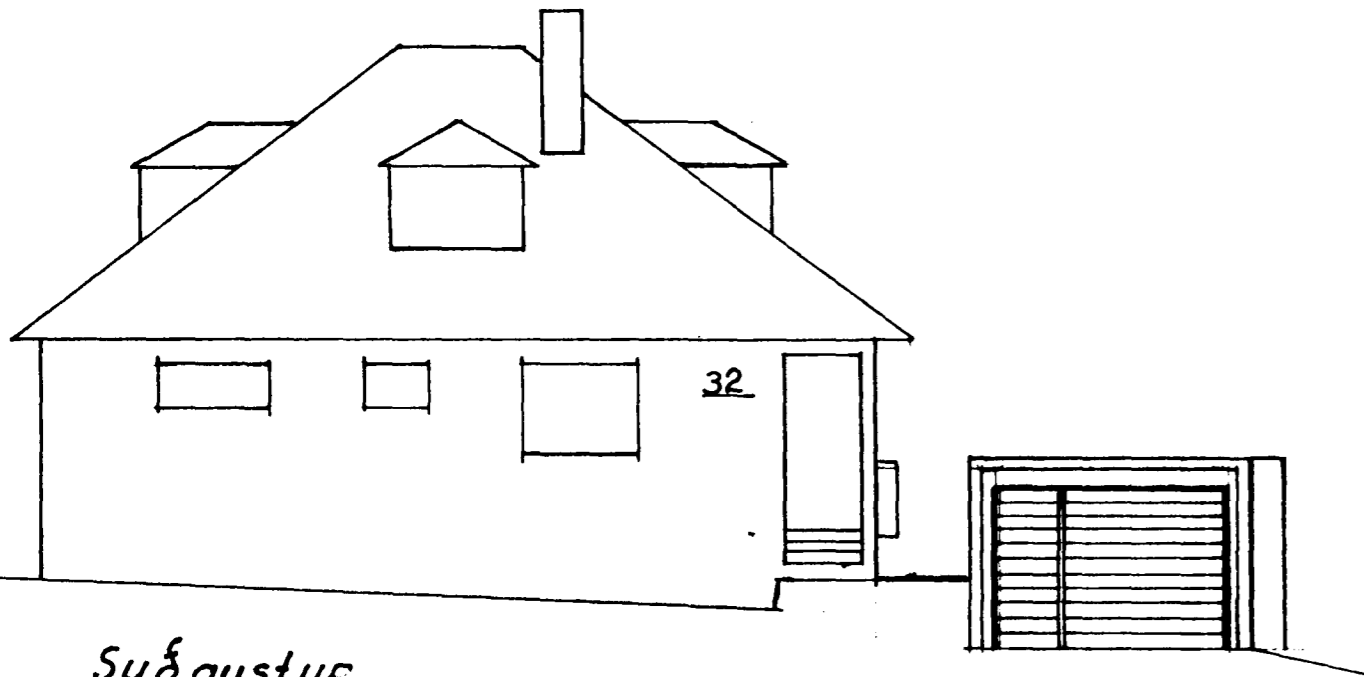

Suðaustur  
á Öldustóð

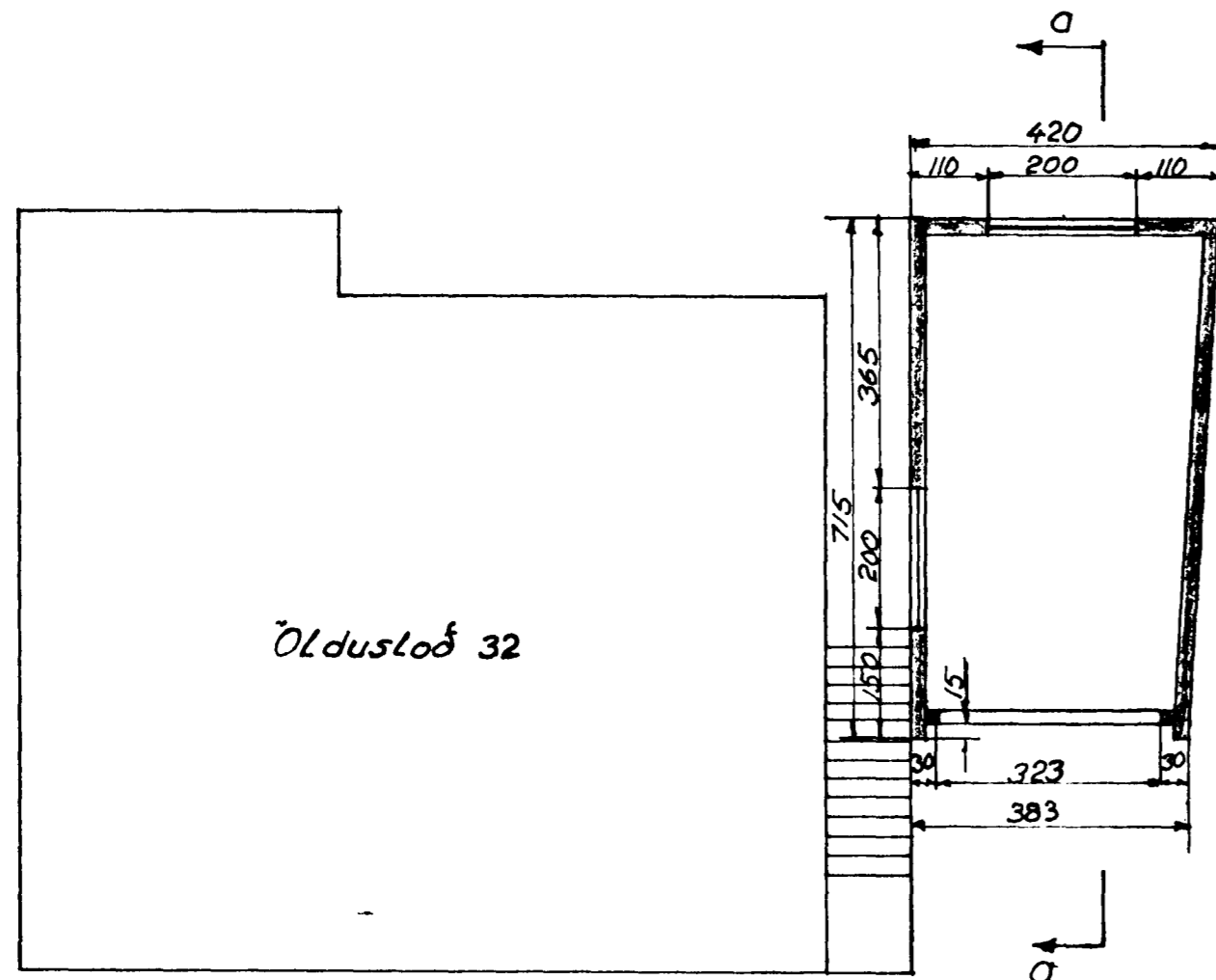
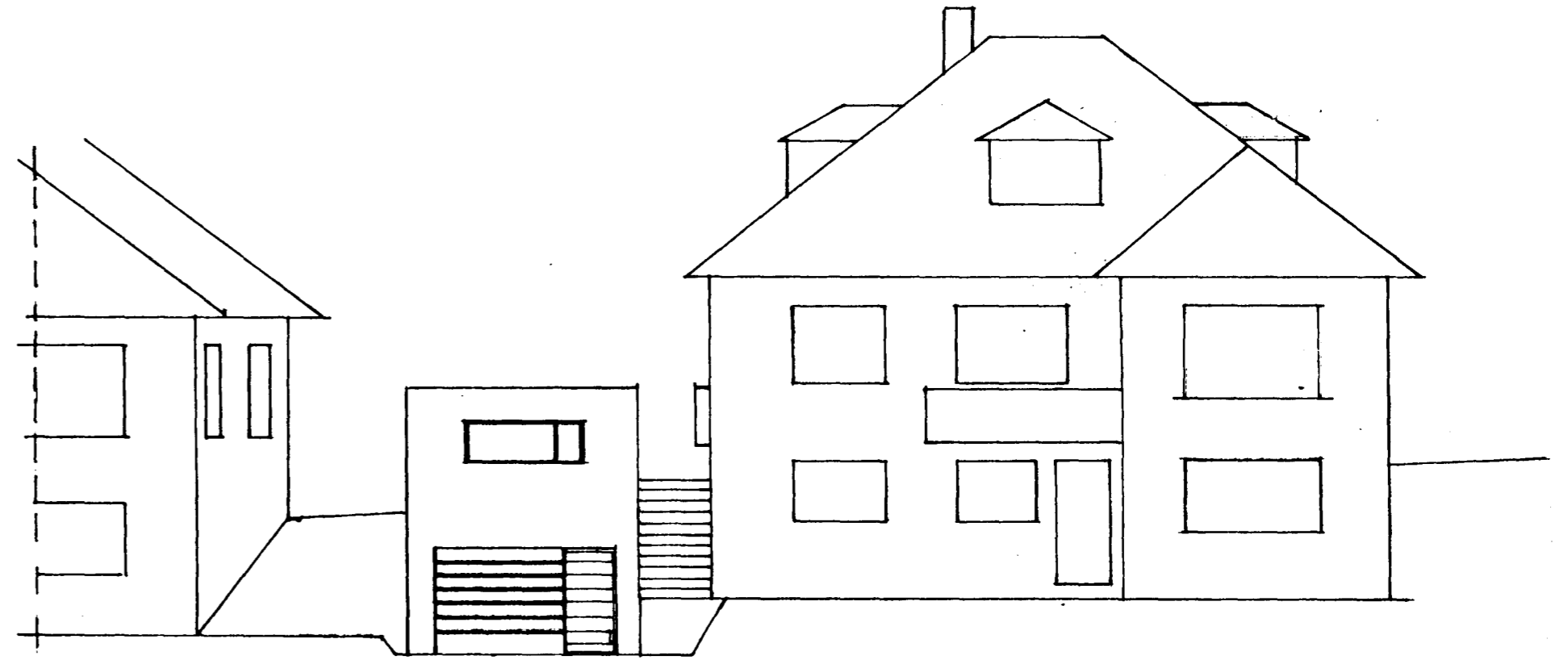
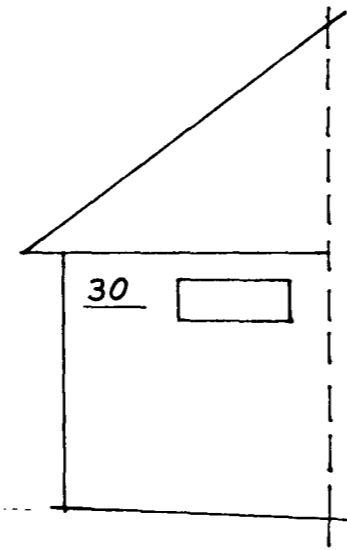

Öldustóð 32

Grunnmynd  
kvarði 1:100

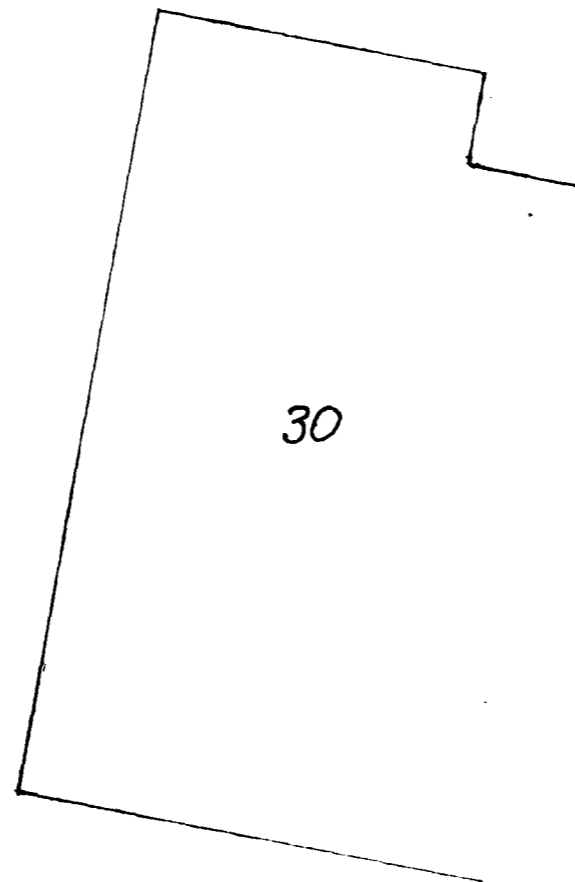

30

$$\frac{383 + 420}{2} \times 7 = 280 \text{ m}^2, 125 \text{ m}^2$$

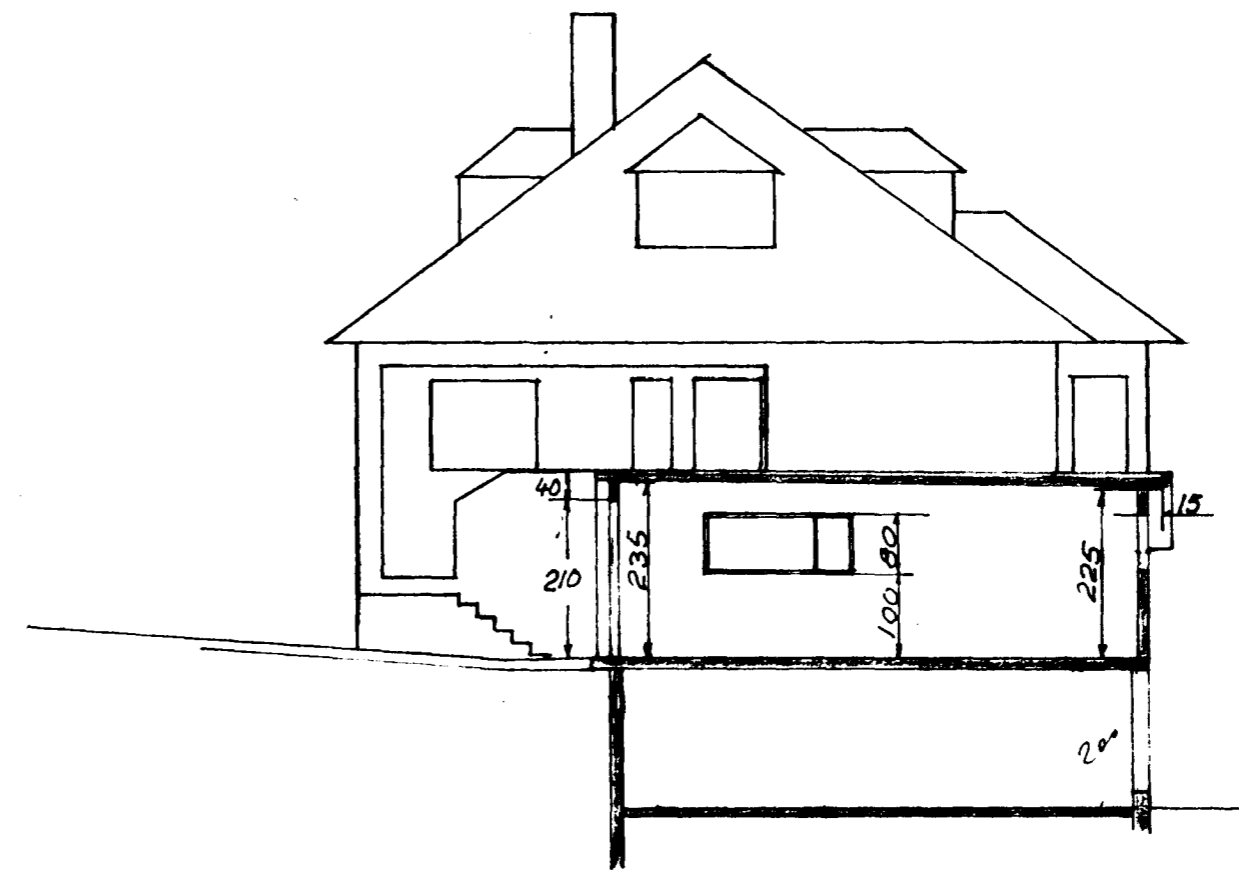

Skurðmynd  
a-a

Samþykkt á fundi bygginga-  
nefndar þ. 5.13.1975  
BYGGINGAFULLTRÚINN  
Í HAFNARFIRÐI  
F. Sigmundsson

28.0 m<sup>2</sup>, 125 m<sup>2</sup>

Bilageymsla á Öldustóð 32 Byggingarleggi endanveitt 116/532

Eig: Hans P. Lindberg

9880-0320

Hafnarfirði í Mars 1975  
forsetinn Jón Palmason

02