

LAGNIR Í GRUNNI,, GRUNNMYND

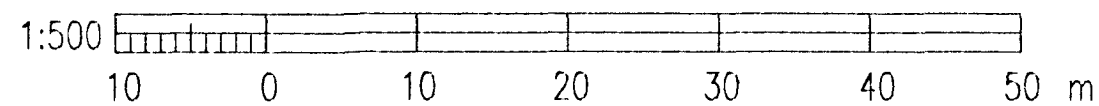

HITALAGNIR, GRUNNMYND

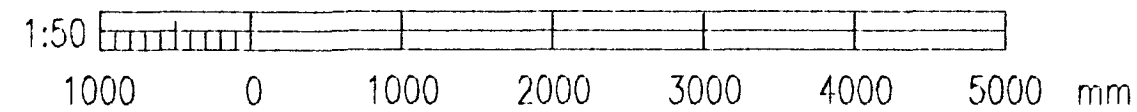
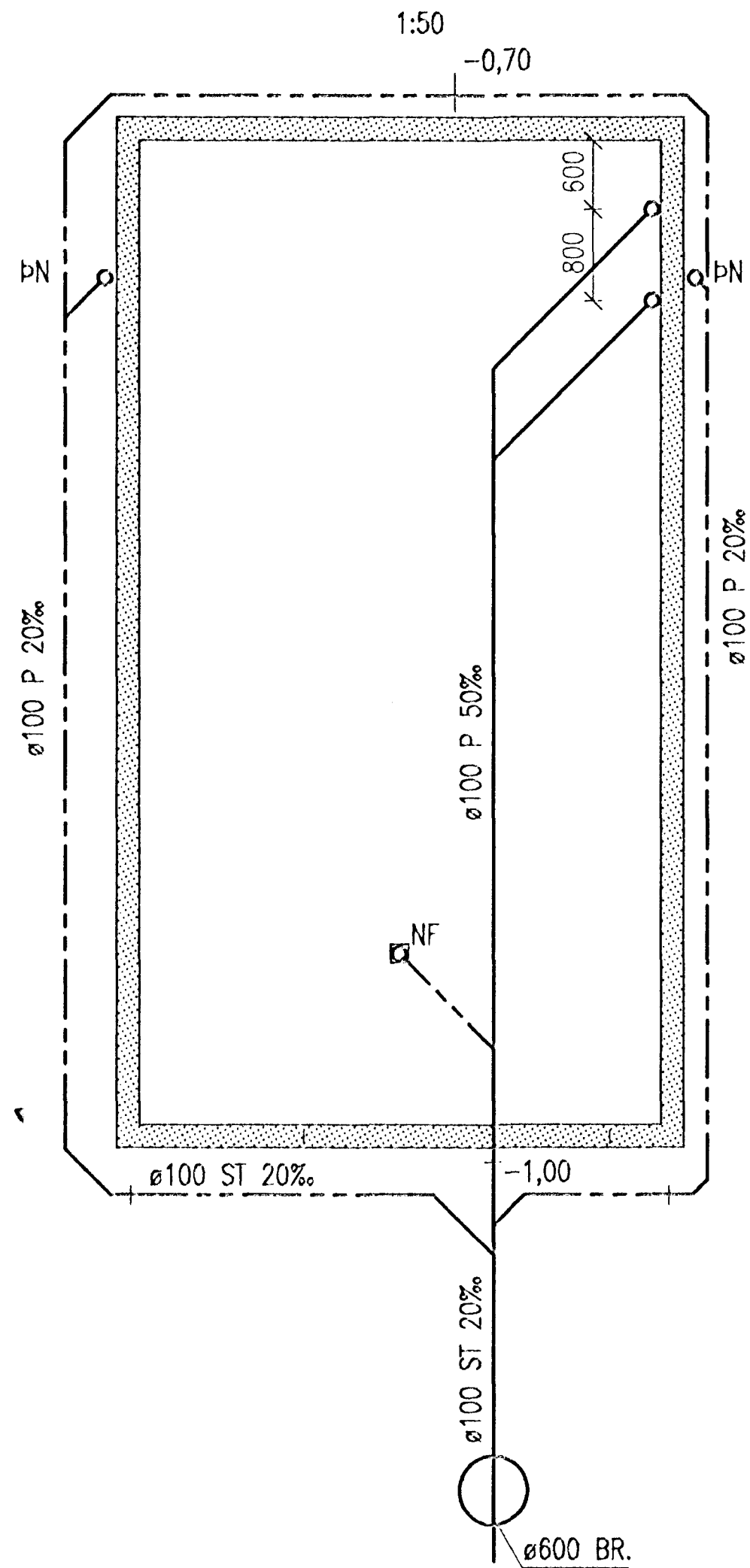
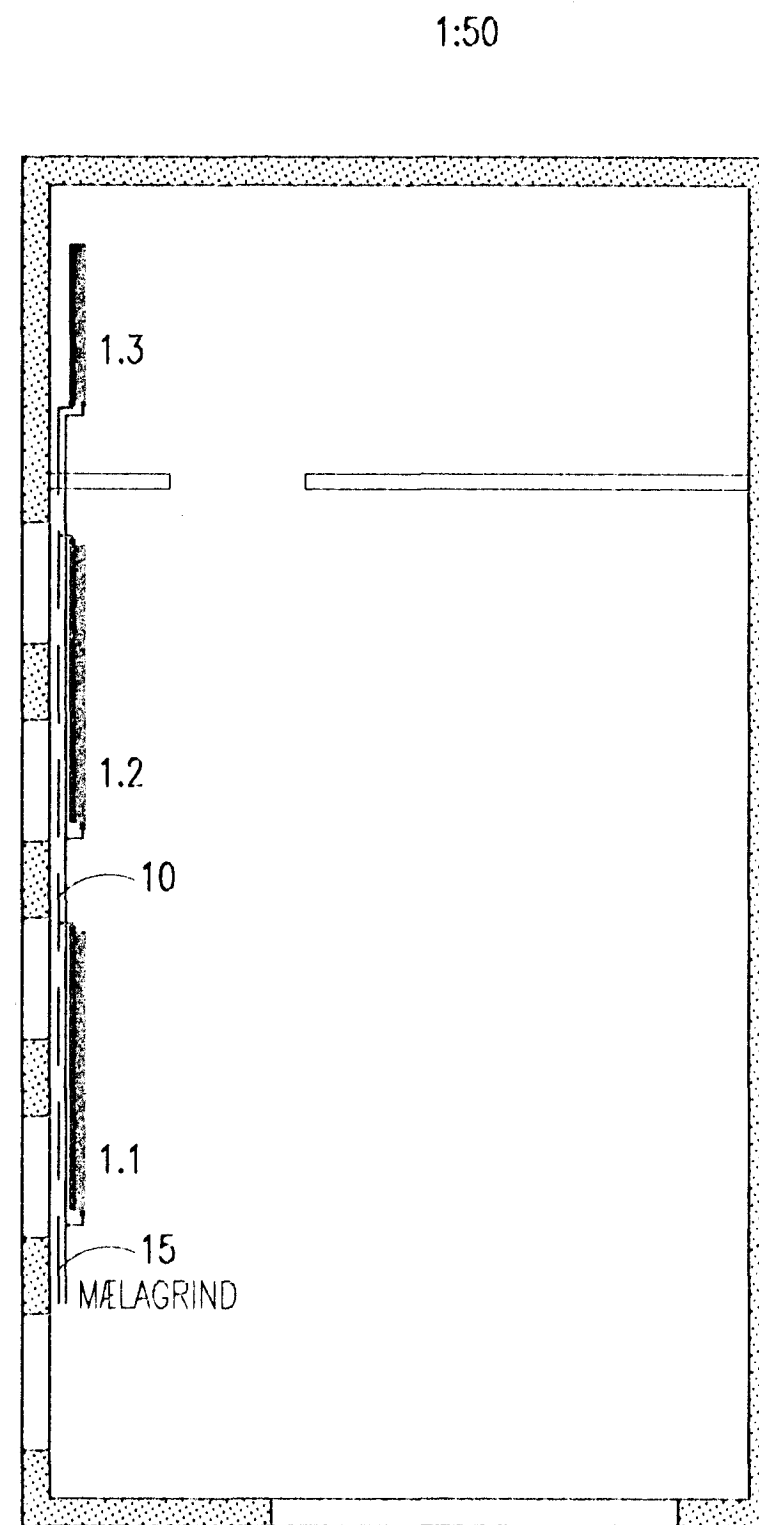

HITALAGNIR, GRUNNMYND

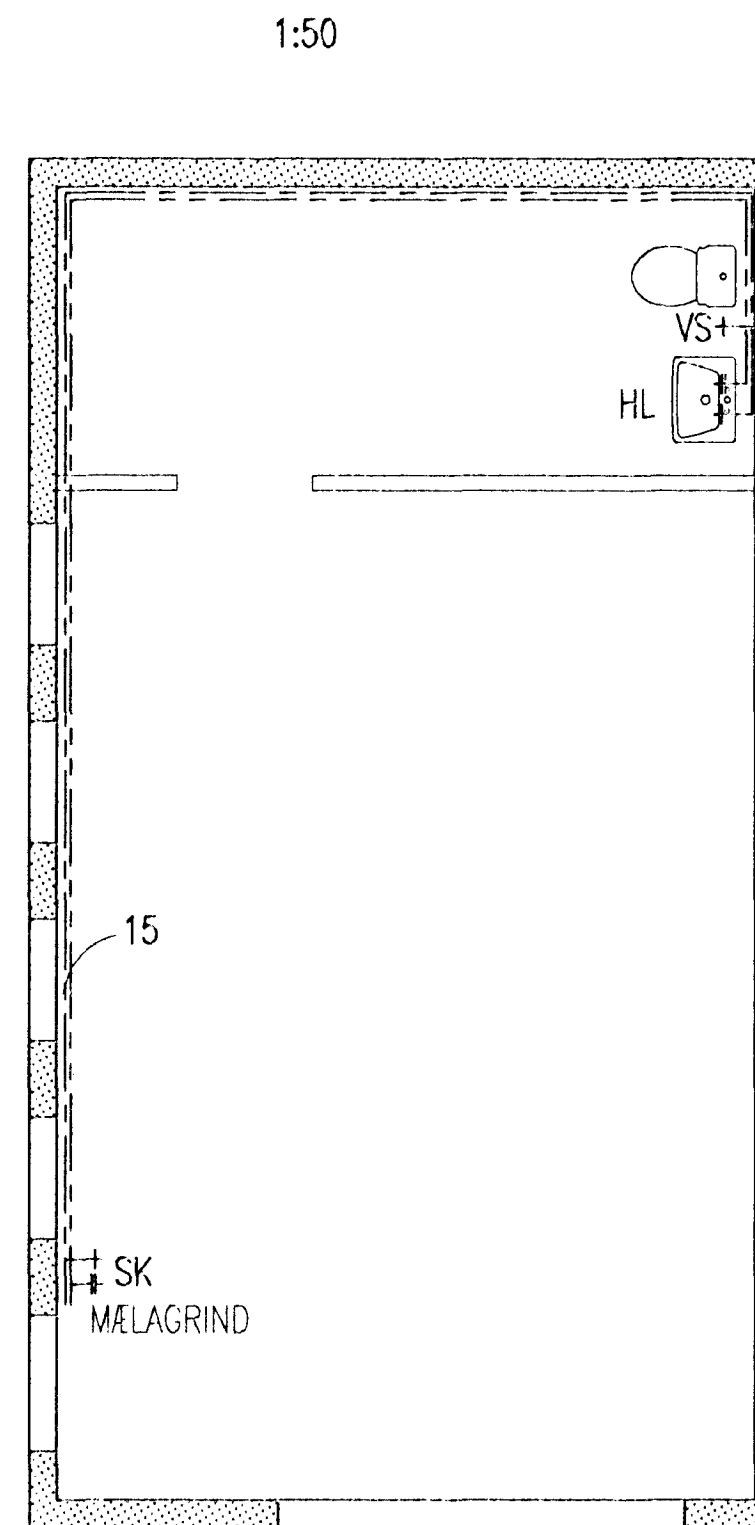

AFSTÖDUMYND

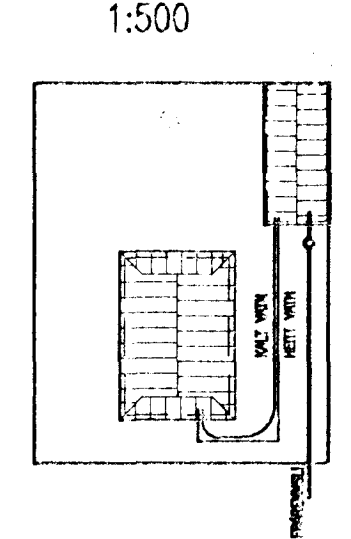

SKÝRINGAR

LEGGJA SKAL ø 65 PEH-RÖR FRÁ GÖTU OG
INN AD BÍLSKÚR TIL ÍDRÁTTAR KALDAVATNSHEIMÆÐ
FYLLA SKAL AD REGNVATNSLÖGN MED MINNST
150 mm AF MÖL NR. 1, SJÁ TEIKN. 2.01
REGNVATNSLÖGN TENGIST MED VATNSLÁS I BRUNN

MÆLAGRIND

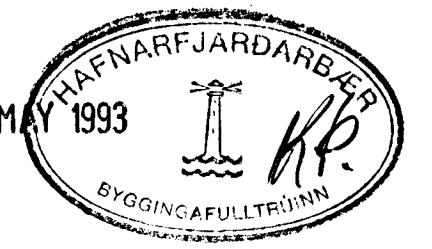
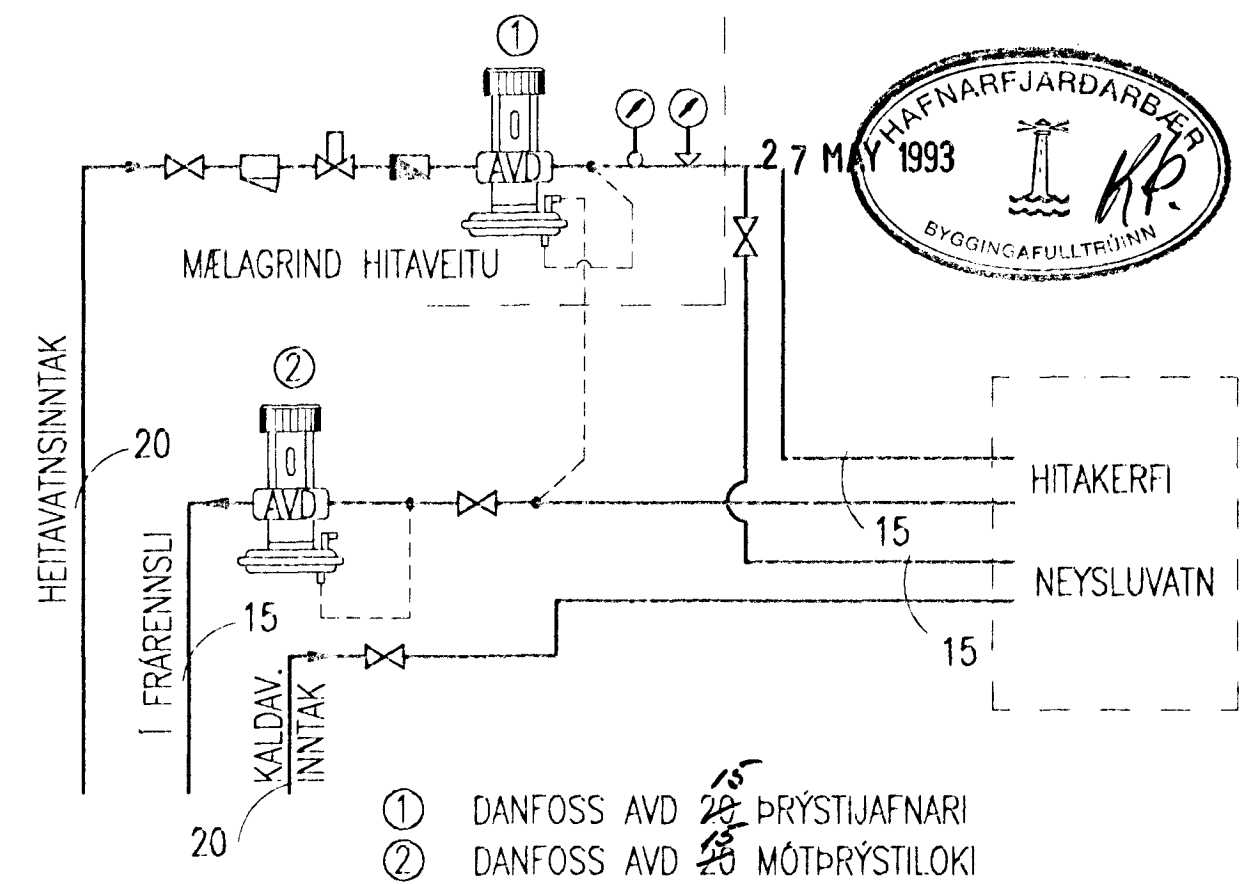

Kristján Sigurbjarnarson verkfræðingur
Leirutanga 19 270 Mosfellsbæ sími 667319

ÖLDUSLÓÐ 6, HAFNARFIRDI

BÍLSKÚR
LAGNIR
GRUNNMYND

2.01	ALMENNAR SKÝRINGAR	B1	10/5 '93	BREIKKUN BÍLSKÚRS	K.S.	K.S.	K.S.	Hannað	Teiknað	Yfirfarið	Samþykkt	Kr 110150-4829	Dagsetning	Verk nr.	Teikn. nr.
	Tilvisun á teikningu	Br.	Dags.	Eðli breytingar	Br.	Yf.	Sp.	K.S.	K.S.	K.S.	Kristján Sigurbjarnarson		AGÚST 1992	92.01	2.02 B1