



Samþykkt þann

07 JULI 1997

Byggingaálftrúinn í Hafnarfirði
F.h. Krísjar Þórarínsson

KP



sudvestur



sudaustur

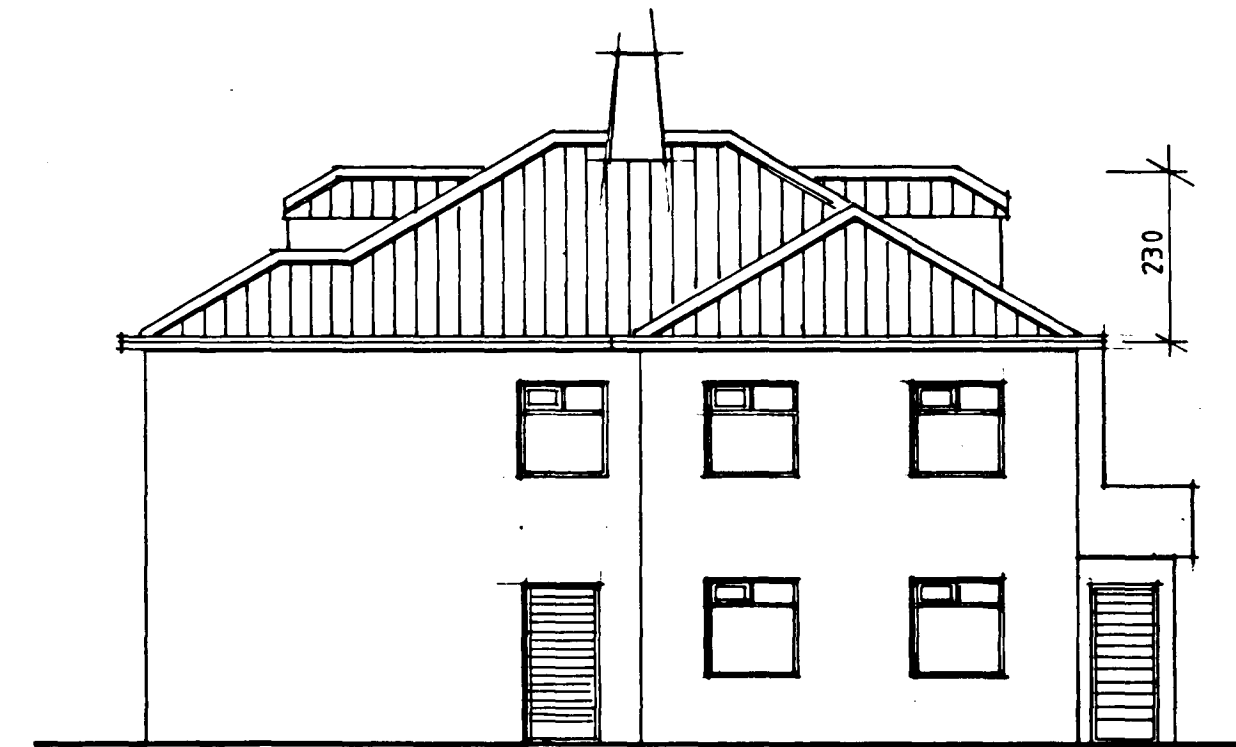

nordæstur

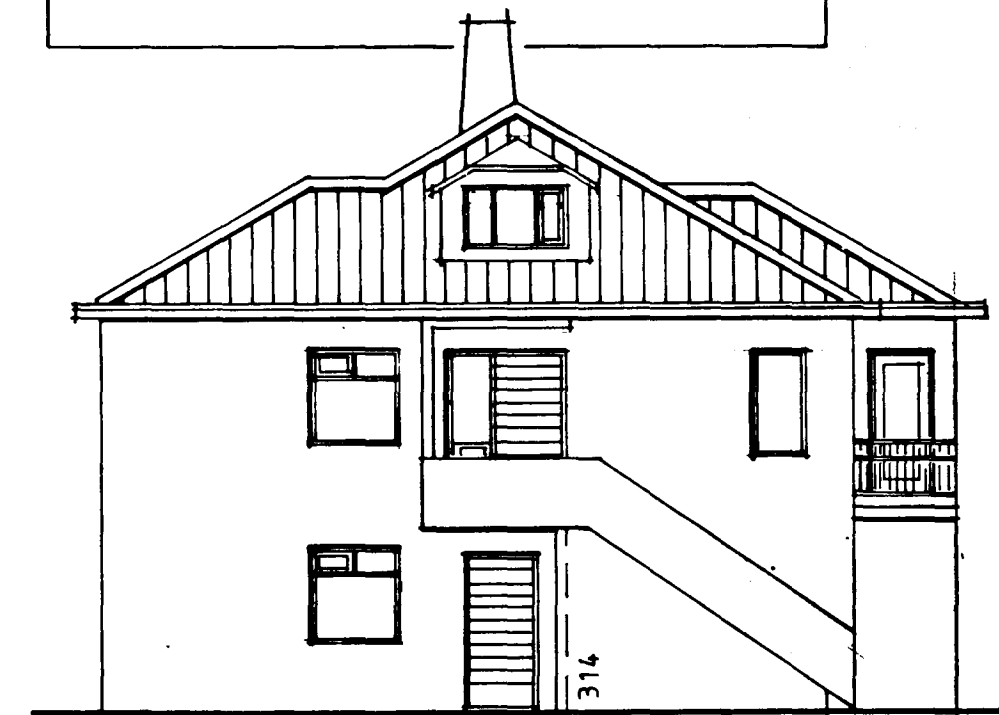

nordvestur

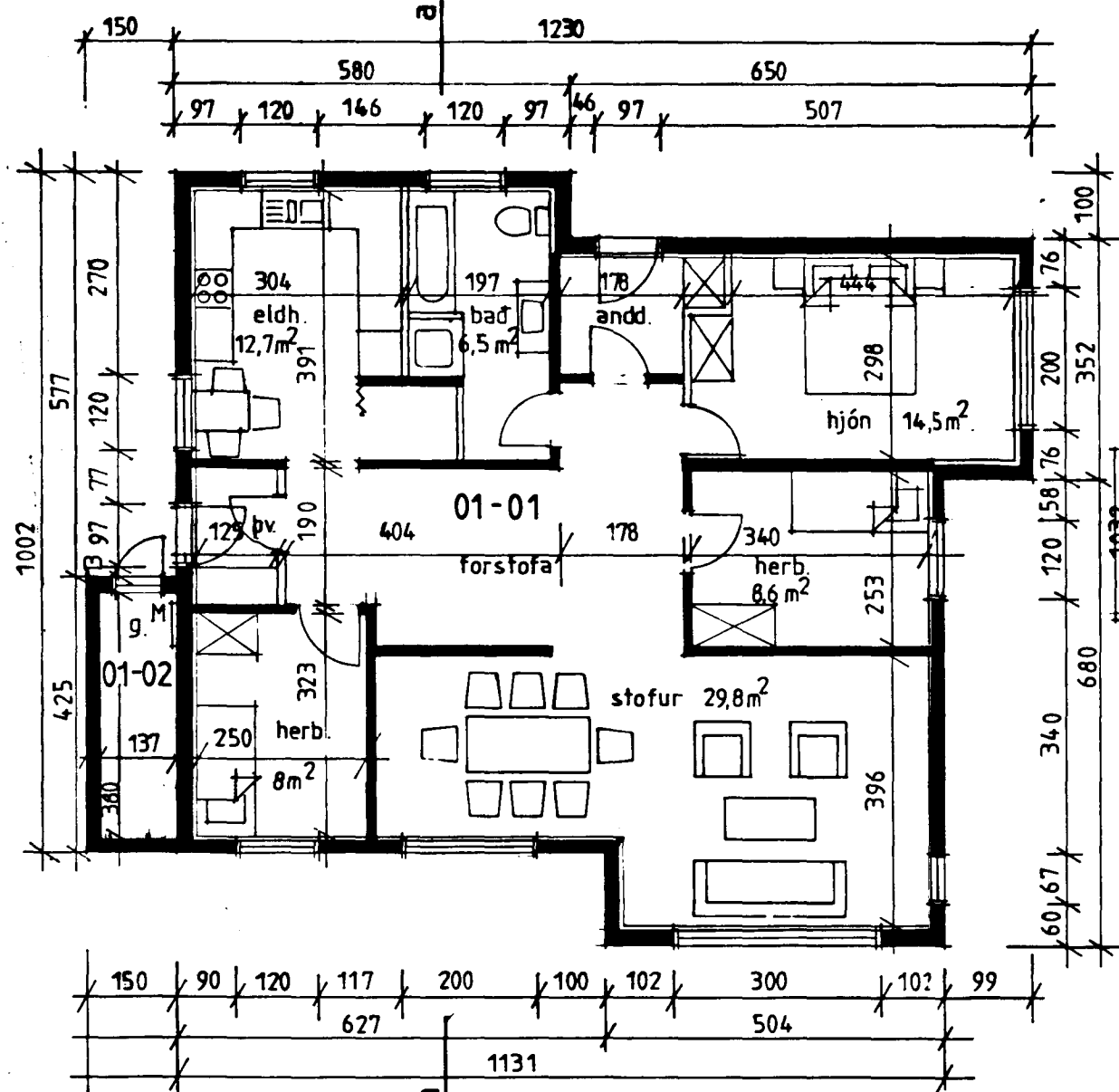

1. hæð

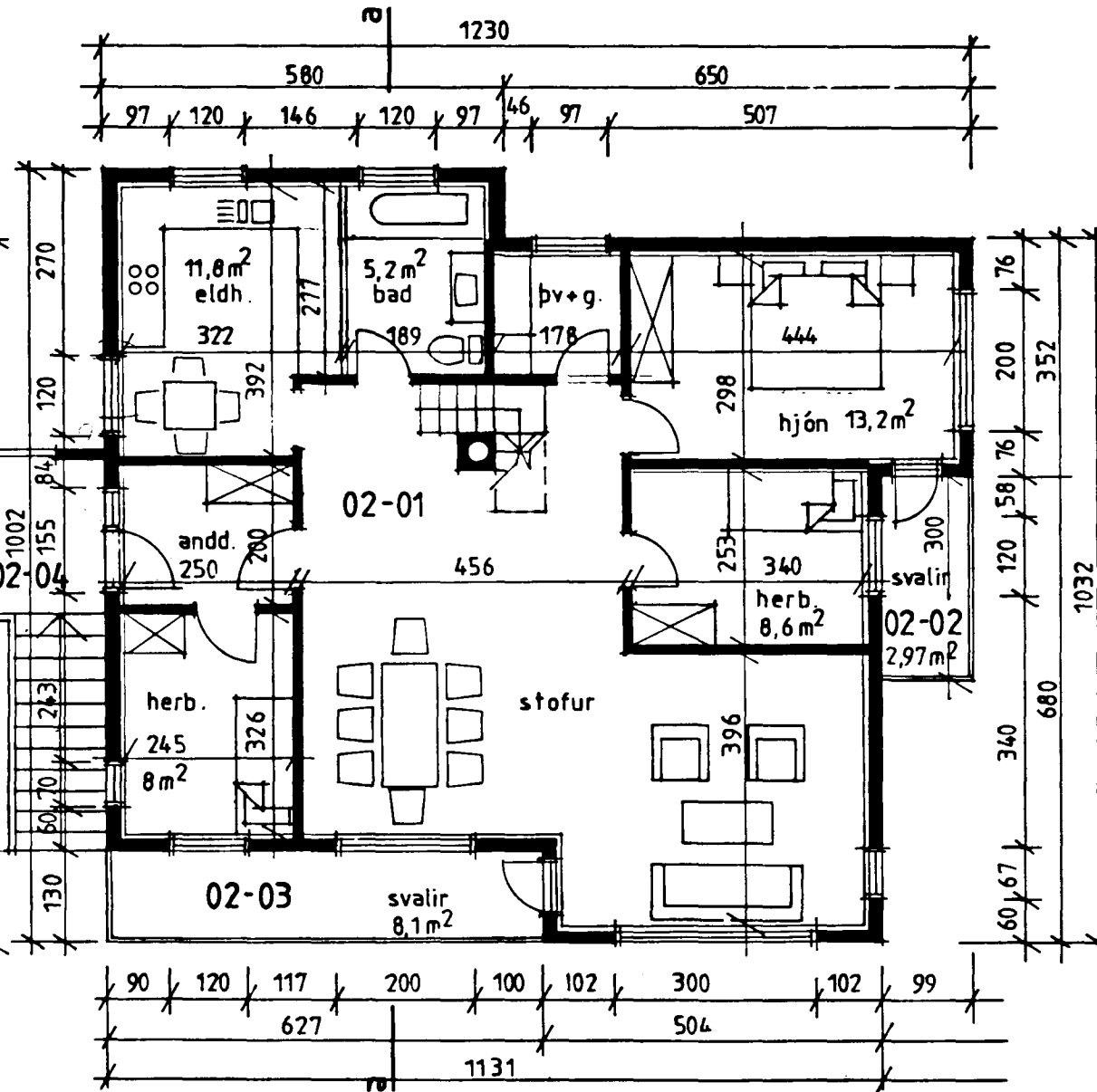

2. hæð

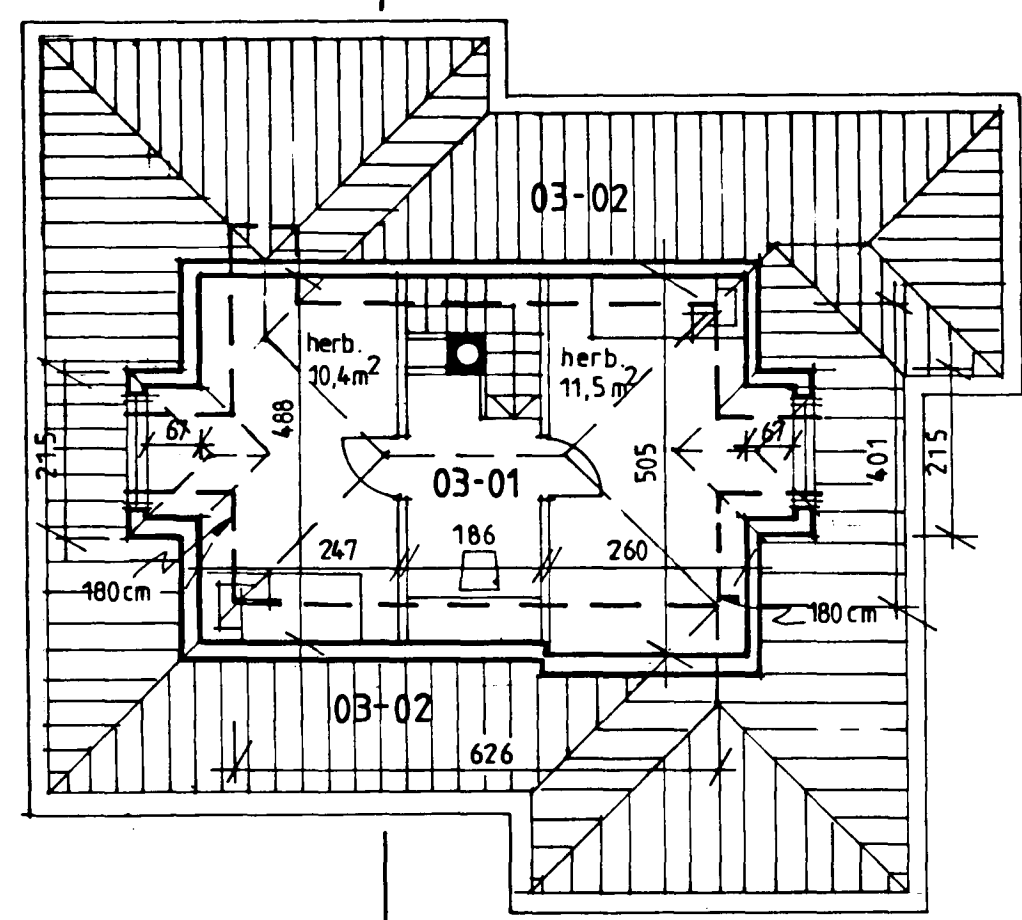

ris hæð

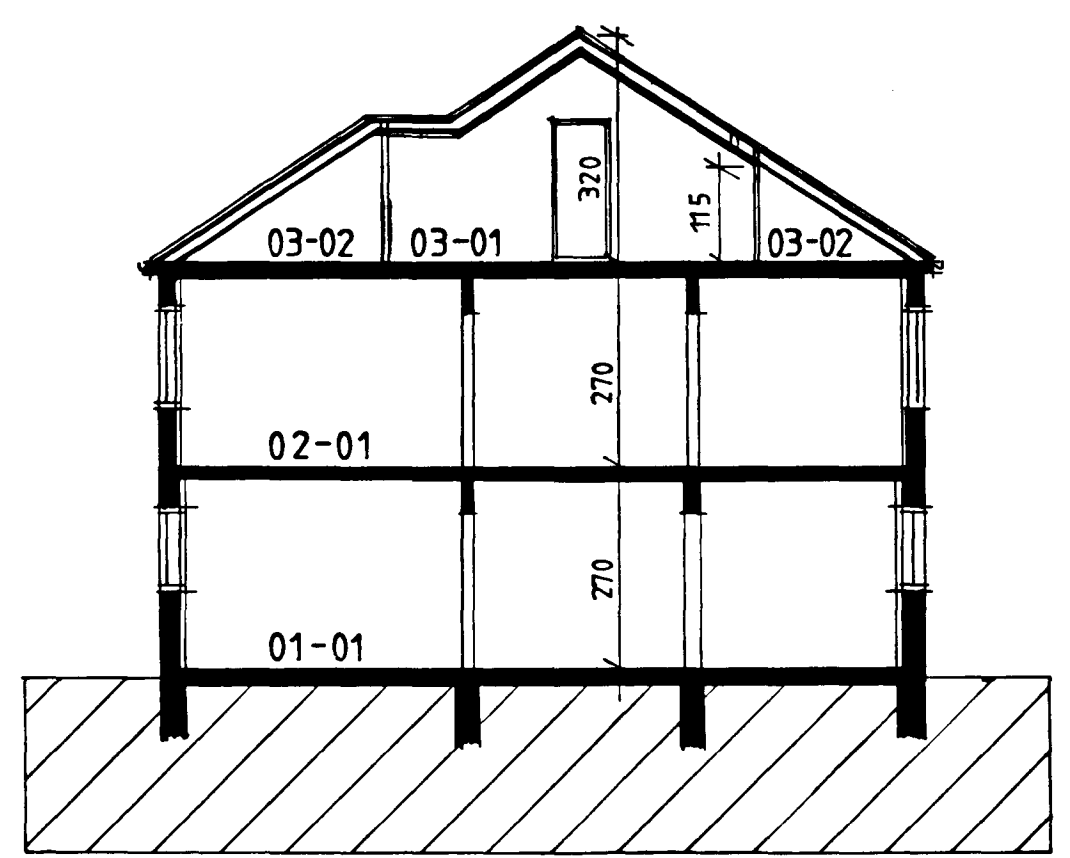

sníð aa

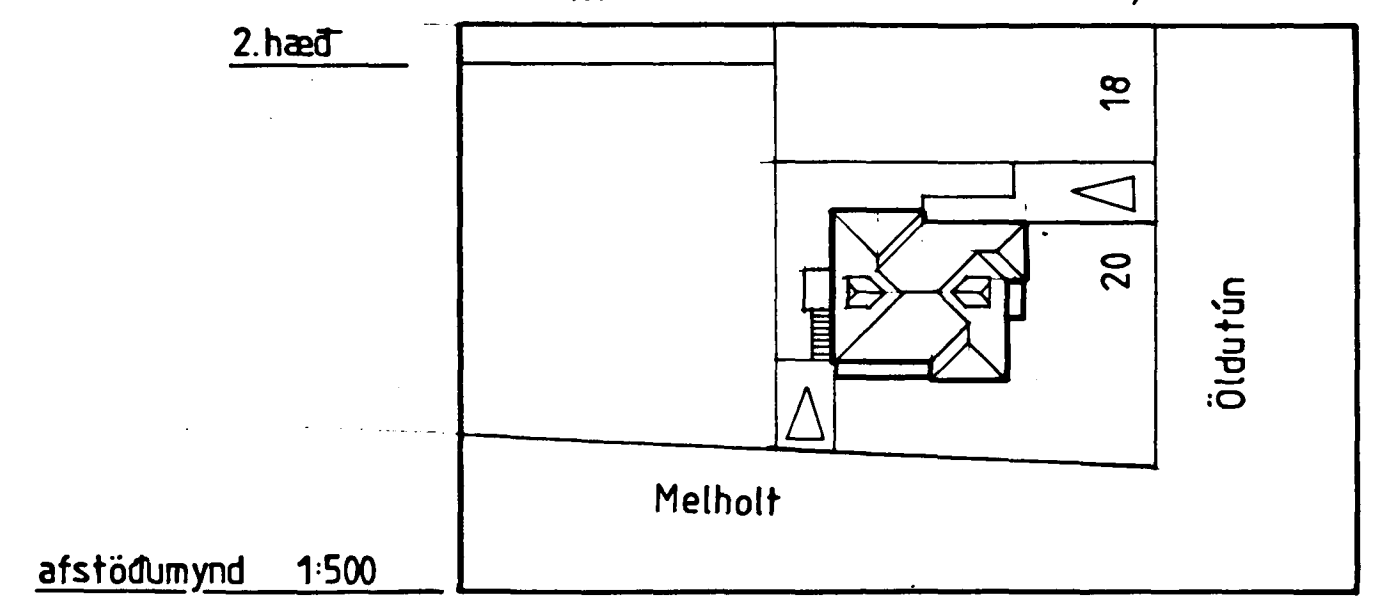

afstöðumynd 1:500

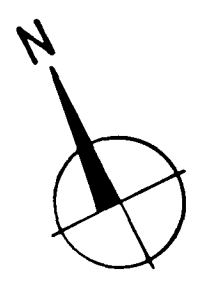

Nikulás Úlfar Másson, arkitekt

verkefni
Öldutún 20, Hafnarf.

dagsetning
5. maí 1997

teikning
Uppmæling v. eignaskiptasamnings

kvarði
1:100 og 1:500

Nikulás Úlfar Másson